The Washington Post is the only Washington newspaper publishing the reports of The Associated Press every morning. For home delivery call National 4205.

The Washington Post.

Weather — Fair and cooler today; much cooler tonight; tomorrow fair and continued cool.
Temperature — Highest, 96; lowest, 75.
Details on Page 15.

NO. 19,826. ENTERED AS SECOND-CLASS MATTER. POSTOFFICE, WASHINGTON, D. C. WASHINGTON: SATURDAY, SEPTEMBER 27, 1930.
COPYRIGHT, 1930, BY THE WASHINGTON POST CO.
THREE CENTS.

JONES TO FACE HOMANS TODAY IN GOLF FINAL

Routs Sweetser, 9 Up and 8, to Advance to Last Round.

PRINCETON ALUMNUS ELIMINATES SEAVER

Stages Fighting Finish to Win by One Up From Coast Boy.

OVERCOMES 5-HOLE LEAD IN AFTERNOON

Atlantan Gains Revenge on 1922 Conqueror by Par-Shattering Play.

By ALAN GOULD
(Associated Press Sports Editor).

Merion Cricket Club, Ardmore, Pa., Sept. 26 (A.P.).—Twenty-two-year-old Eugene Vanderpool Homans, the fighting son of a father who fought many an old gridiron war for Princeton, staged one of the most sensational comebacks of golf tournament history today to win and earn the distinction of playing the great Bobby Jones tomorrow for the amateur championship of the United States.

Five down after the first eighteen holes, 3 down at the twenty-seventh, and still 2 down with 4 to go, Homans, with a display of sheer grit belied by his frail, studious appearance, won 3 of the last 4 holes to beat 19-year-old Charley Seaver, of Los Angeles, 1 up, on the thirty-sixth and last green.

Homans' dramatic victory in the semifinals followed the triumphant onward sweep of Jones, who crushed an old rival, Jess W. Sweetser, of New York, by the lopsided margin of 9 up and 8 to go, in the Georgian's most convincing victory of the tournament.

Jones Seeks Clean Sweep.

As a result of two matches that sparkled with great golf and thrilled galleries of upward of 5,000 spectators, Homans is the only barrier between Jones and a fourth national championship triumph for the year—a clean sweep that would leave "King Bobby" with no more worlds to conquer and a record that modern generations may never see equaled.

If there was any one tonight who did not anticipate that Jones would complete his marvelous march of conquest, perhaps including Homans himself, he could not be located, for the Georgian uncorked a brand of golf today that was as nearly unbeatable as anything can be in this sport.

Jones, despite a bad streak of golf midway in his morning round, had Old Man Par at his mercy as well as the blonde, good-natured but also outclassed Sweetser, nowhere near the golfer who overwhelmed Jones eight years ago by 8 and 7 at Brookline. The great Georgian was up 4 on Sweetser at the end of the morning round and he shot dazzling golf in the afternoon to end the match on the twenty-eighth green.

Almost Holes 90-Yard Pitch.

There, as a climax, he almost holed out his pitch from 90 yards, the ball stopping 10 inches from the cup for the third Jones birdie in four straight holes.

Brilliant as was the golf Homans displayed in fighting uphill to overcome Seaver—and the Jersey youth went the last eighteen holes in even par 70—nevertheless he would have been six down to Jones at the twenty-eighth on the basis of their two performances today.

The finalists have met once before, in the second round at Minikahda in 1927, when Jones was the victor over Homans by the count of 3 and 2.

Despite his 22 years, Homans has had plenty of golf tournament experience and he gets the fighting courage he manifested today from Shepard Homans, famous as a fullback with the Princeton football teams from 1889 to 1892.

Qualifies Five Times.

The younger Homans has outstripped his father at golf, however. This is his fifth amateur championship and the fourth in which he has qualified, but never before had he advanced beyond the second round. He lost to Jesse Guilford in 1926, to Fay Coleman last year at Pebble Beach in the first round after tying Jones for the medal with a score of 145. He has held the Metropolitan Junior as well as Senior Amateur titles and won the New Jersey crown five straight years.

Homans was the favorite over Seaver today, on the strength of his more seasoned tournament record, but his chances of winning did not seem worth a plugged nickel when he skidded through the morning round to become five down to his stocky, sandy-haired rival from California.

The first break of the match in Homans' favor came at the twenty-

Continued on Page 13, Column 8.

Calvin Coolidge

Says: The Greek people are celebrating the completion of a century of independence. One hundred years ago they were relieved of Asiatic domination and enabled to resume their rightful place as a European nation. The interest of the United States in their struggle for freedom was manifested by a great speech in the House of Representatives by Daniel Webster.

The whole of western civilization will join in the spirit of this celebration because of the vast influence of Ancient Greece upon our modern life. From that source we drew our conception of liberty. In the arts the Greeks have never been surpassed. They remain supreme in architecture, sculpture and literature. After all the centuries, their names lead in poetry, oratory and philosophy. Even the science of today exists because their philosophers taught men how to use their minds.

Down through the ages liberal culture has had for its foundation a study of Greek thought. This little nation, nurtured by the mountains and the sea, revealed the proper relation of man to man. Because of the intellectual service they have rendered, the world will rejoice in the revival and prosperity of the Greeks.

(Copyright 1930.)

CHINA INSURGENTS ROUTED IN BATTLE

End of Civil War Promised in Fortnight by Victory of Nationalists.

U. S. BOATS IN ACTION

Nanking, Sept. 26 (A.P.).—Government dispatches tonight said Nationalist troops had smashingly defeated northern alliance rebels on a wide front in Honan Province, hurling them into their base at Chengchow. End of the civil war, which with banditry and famine has devastated China since May, was promised within a fortnight.

Headed by their president and generalissimo, Chiang Kai-Shek, the Nationalists plunged westward along the railroad from Kaifeng, captured Wednesday. The demoralized insurgents gave way rapidly, but fought a sharp engagement near Chengchow before taking refuge behind the city's high walls.

The Nationalists hammered at the gates, while their airplanes dropped bombs with intent to drive the rebels across the Yellow River, 10 miles northward.

Feng Yu-Hsiang, rebel leader, defeated and disheartened by armed intervention of Chang Hsueh-Liang, Manchurian dictator, was said to be planning retreat to mountains of Shansi Province.

Here, it was believed, he would be safe from pursuit and able during the winter to reinforce his weary army for another descent next spring upon the government.

But in North China, controlling nearly all territory beyond the Yellow River, was Chang Hsueh-Liang, whose Manchurians in a surprise descent from Mukden a few days ago ousted the Northern war lord's forces from Peiping and took possession of the ancient capital.

The object of the 30-year-old governor of Manchuria in intervening in the struggle between Northern rebels and National government was unknown.

Whether, like his father, Chang Tso-Lin, he hoped to extend his Manchurian rule southward over China was suspected but not proved.

Shanghai, Sept. 26 (A.P.).—Two American gunboats fought their way through barrages of artillery fire laid down by Chinese Reds at different places along the Middle Yangtse river last night and today, silencing the

Continued on Page 5, Column 1.

BARGE SINKS; SEVEN BELIEVED DROWNED

Six of Lake Michigan Boat Crew Rescued; Waves Pound Wreck.

TWO WOMEN ARE SAVED

Muskegon, Mich., Sept. 26 (A.P.).—Seven persons were believed drowned and six were saved as the barge Salvor went down in a gale on Lake Michigan off Muskegon this afternoon. Those believed drowned were six members of the crew and a nine-year-old son of a woman cook.

Tonight, two bodies had been washed ashore and six members of the crew were in a hospital here in exhausted condition. Just before darkness fell, two others could be seen lashed to a derrick on the barge. The gale was increasing in intensity and had foiled all efforts to get a line to the derrick. Waves were dashing over the wreck and little hope was held for recovery alive of the two men. Among those saved were two women.

The known dead: Lyman Nadeau, member of the crew, and Lornie Olmstead, 9-year-old son of Mrs. Ida Olmstead who was brought to a hospital here.

The missing: Clinton Lane, Harry Smith, Clarence Barnett, all of Muskegon; Clement Shurage, and Tony Winserowski, of Detour, Mich.

Those in the hospital here are Mrs. Olmstead and Alice La Plaunt, sisters, of Sault Ste. Marie; Lloyd O'Connor, Detour, who was found in a field with a broken leg; George Secord, Muskegon; Onnie La Plaunt, Sault Ste. Marie, and Edward Winserowski, of Detour, foreman of the barge crew.

The Salvor, in tow fo the tug Fitzgerald, was en route from Detour to this port with a cargo of stone. The two vessels were less than 2 miles off shore when the barge broke loose. The tug, after a hard battle, reached the harbor entrance and reported the barge's plight.

The heavy seas made it impossible for the Coast Guard to reach the barge but guardsmen put out for a point nroth of the harbor entrance in the belief the barge would drift ashore there. It had been blown inland to within a quarter mile of shore and 2 miles north of the harbor entrance when it sank. Only the derrick to which the two members of the crew were lashed remained above the surface.

The passenger ship Missouri arrived at Muskegon tonight several

Continued on Page 2, Column 6.

CHICAGO BOARD HALTS FOREIGN SHORT SELLING

Business Conduct Group Told to End Bear Raids on Grain Mart.

UNDULY LARGE SALES TO BE HELD EVIDENCE

Futures in Wheat Remain With Little Appeal to Buyers.

DECLINE DURING DAY 2 CENTS PER BUSHEL

Winnipeg Exchange Offers Reward for Sender of Crash Message.

Chicago, Sept. 26 (A.P.).—The board of trade determined today to bar foreign governments from selling grain futures on its exchange.

Aroused by the short selling of wheat on the Chicago market by Soviet Russia, directors of the board ordered its business conduct committee to put an end to bear raids and price manipulations. The committee was advised that unduly large short sales might be regarded as prima facie evidence of manipulation as distinguished from ordinary hedging sales.

Action of the board was announced in a telegram to Secretary of Agriculture Hyde, dispatched after the close of a dull market day in which wheat futures, still lacking any element of appeal to buyers, slid down to bottom prices unfamiliar in 24 years.

Small Deals Cause Fluctuations.

The day's loss was from 2 to 2¾ cents a bushel. December wheat reached 80¼ cents and recovered only to 80⅝ to 80⅝. So quiet was the pit that the smallest transaction caused price fluctuations, and buyers displayed meager interest in large Canadian export sales and drought reports from the Eastern hemisphere. The last-minute decline coincided with renewal of reports of Russian offerings at Liverpool.

Without summoning witnesses, the board of trade business conduct committee resumed its inquiry this afternoon into the Soviet Russian sales. It had the new mandate of the board directorate to employ vigorous measures to prevent bear raids, and it was expected the committee would formulate some plan to detect operations of foreign governments on the domestic market and perhaps draft a rule forbidding its members to handle such transactions.

In his message to Secretary Hyde, President John A. Bunnell, of the Board of Trade said:

"Directors of the Chicago Board of Trade, at a meeting held this morning expressing the desire to cooperate with the Government to the fullest extent in protecting the interests of the people of our country and in furthering maintenance of the principles of our Government unanimously adopted the following resolution:

Text of Resolution.

"'The board has considered the situation brought to their attention by the Secretary of Agriculture respecting the short selling of wheat on the Chicago Board of Trade by the Russian Soviet government. The board wishes to show every evidence of cooperation in the protection of the American farmer in the free grain markets. It is the conclusion of the board that the selling of futures upon our exchanges by any foreign government is a new development of commerce of seriously objectionable character and it must be brought to an end.

"'The board through its business conduct committee has always discountenanced bear raids and manipulation of prices and it again instructs that committee to take particularly vigorous measures necessary to prevent such activities. In formulating their judgment as to such

Continued on Page 10, Column 2.

DRYS TO NAME THIRD PARTY IN EMPIRE STATE

New York Leaders Find They Can Not Back G. O. P. Choice.

TUTTLE AND REPEAL ISSUE CAUSE BREAK

Seven Organizations Say They Have Plenty of Funds.

FORMER PROSECUTOR HAS WET PLATFORM

National Republican Chiefs Silent at News From Albany on Rum.

Albany, N. Y., Sept. 26 (A.P.).—Dry leaders decided here tonight to put a third party into the state campaign this fall. There was no decision as to the gubernatorial nominee.

The decision was announced in a statement which said that the action of the Republican convention in nominating an opponent of prohibition for governor and in adopting a plank asking the dry law's repeal had "made it impossible for the dry forces to support the ticket."

A series of conferences within the next few days is expected to decide on the nominee.

Seven Groups Represented.

Seven organizations were represented at the dry conference—the Women's Christian Temperance Union, the Antisaloon League, the New York State Civic League, the Prohibition Educational Committee, the Prohibition State Committee, the Women's Committee on Law Enforcement, and The Ntaional Temperance Society.

Mrs. D. Leigh Colvin, State President of the W. C. T. U., said that the drys were assured of plenty of money to finance their campaign.

Charles H. Tuttle, who came out of political obscurity three years ago and won wide attention in the Federal district attorneyship of New York City by his prosecution of Tammany office holders for violations of Federal laws, was nominated today by the Republican party for governor of New York.

Has Repeal Platform.

He was chosen on a platform to his exact liking, the principal plank of which, phrased in his own language, called for repeal of the eighteenth amendment and substitution of an amendment outlawing the saloon and extending Federal cooperation to dry States in enforcement of State prohibition laws.

He was nominated by acclamation, after the most tumultuous demonstration a Republican convention in New York has witnessed in ten years, and he accepted the call in an address in which he defined the issue thus: "Are we to have a governor who is bigger than Tammany Hall?"

Once the prohibition issue was hurdled, the convention moved quickly to a harmonious flood tide of enthusiasm for Mr. Tuttle's nomination. Fears that the party would come to a break on prohibition faded this morning when the delegates ratified the repeal plank by a vote of 733 to 258. Dry forces did not debate the issue from the floor, but were satisfied to go on record in a roll call as opposing the repealer.

Nomination Made Unanimous.

When Mr. Tuttle's name was offered to the convention Attorney General Hamilton Ward, only other candidate for the nomination, withdrew his name and asked his Erie County delegation to support Mr. Tuttle.

Referring, without naming him, to the refusal of John F. Curry, chieftain of Tammany Hall, to waive immunity and testify before a special grand jury investigating charges of judgeship purchase in New York City, Mr. Tuttle in his address of acceptance said:

"Clean government asks no immunity. The issue of this campaign has been made by Tammany Hall and

Continued on Page 3, Column 5.

LEAGUE COMMITTEE REJECTS 1931 DATE FOR DISARM PARLEY

Bruening May Seize Reins to Block Hitler

Berlin Chancellor Seen Ready to Act Today If Plea Fails.

Berlin, Sept. 26 (A.P.).—Chancellor Bruening carried forward vigorously today a program for Germany's economic and political salvation with which the cabinet has been wrestling almost continously for the last two days.

Undeterred by the revolutionary utterences of the Facist Adolf Hitler and their effect on the country, neither President Von Hindenburg nor his chancellor could be prevailed on today to break their silence regarding the potentialities of the Hitler program.

In Wilhelmstrasse circles it was deemed their silence meant they felt it inopportune to make a statement which might be considered as an attempt to influence a pending decision of the attorney-general whether to indict the Facist generalissamo for treason. Others said any form of government utterance would give Hitler's fiery oratory before the Leipzig court an importance it did not deserve.

If Bruening strikes at Hitler at all the blow may fall tomorrow when the chancellor intends to step before the people with a proclamation embodying the results of the cabinet's persistent efforts of the past 48 hours and asking the nation's support thereof.

Should Parliament refuse to indorse the government program, per-

Continued on Page 5, Column 4.

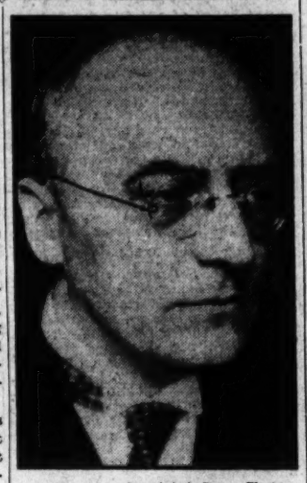

Associated Press Photo.
HEINRICH BRUENING.

Desire for Conference as Soon as Possible Is Expressed.

ACTION IS APPROVED BY ONE-VOTE MARGIN

Scathing Attack on Delay Launched by Count Von Bernstorff.

ITALY AND GERMANY SEEK FIXED DATES

Japanese Delegate Roundly Scored for Distributing Secret Memorandum.

Geneva, Sept. 26 (N.Y.W.N.S.).—The disarmament committee of the assembly of the League of Nations declined today specifically to instruct the league council to call a general disarmament conference for 1931, at the same time cautiously expressing the desire that the long-heralded parley to reduce the land, sea and air forces of the world be held "as soon as possible."

Its action, leaving the date of the conference in abeyance and authorized by a one-vote margin, drew a scathing attack from Count Johan Von Bernstorff, German Ambassador to Washington in 1917 and now his country's spokesman on the disarmament committee. Bernstorff declared that the phrase "as soon as possible" is meaningless and has been vainly employed for four years. He sought to have it changed to read "as soon as possible in 1931," but his effort was unsuccessful.

The resolution, as finally adopted, specified no dates either for completion of the labors of the preparatory disarmament commission, which meets November 3, or for convening of the general conference. The committee's general report to the assembly, it is understood, will suggest that the preparatory commission wind up its work this year and the convening of the world conference in November, 1932.

Italy Votes With Germany.

For the first time on record in disarmament discussions Italy voted with Germany today when Bernstorff's resolution, seeking the fixing of specific dates, was submitted. Austria, Hungary, Sweden, China and Holland were among 11 countries supporting the Germans.

England, France, Japan, Belgium, Poland, Jugoslavia, Czechoslovakia, Bulgaria and a scattering of South American countries were among the assembly members whose votes defeated Bernstorff's motion.

Norway, Denmark and Switzerland were among the principal countries abstaining from voting.

During the debate today France publicly notified Italy and the League that she is fully prepared to continue the Franco-Italian naval negotiations in a spirit of conciliation. In giving the Quai d'Orsay's answer to the recent Italian announcement that agreement with France is at present impossible, Marcel Heraud, under secretary of state in the Tardieu government, agreed with the Germans that a general disarmament conference in 1931 would be desirable, but he also agreed with British spokesmen that undue haste should be avoided. He added that Franco-Italian negotiations should not be allowed to obstruct in any way the conclusion of the preparatory commission's work.

Tells of French Desires.

"If these negotiations (between France and Italy) should be delayed by any technical difficulties," Heraud said, "France is prepared to continue them in a spirit of conciliation and mutual confidence and is convinced that in a spirit of accommodation and mutual cooperation it will be possible to arrive at the desired results, and in that way we shall have achieved substantial progress in the

METHODISTS CITE PROHIBITION CRISIS

Conference Here Also Goes on Record Opposed to Preaching Politics.

CANNON-ACCUSER TALKS

Two significant dictums, one asserting that prohibition enforcement has reached a crisis, due in part to a waning dry strength in Congress, and another registering unequivocal opposition to the "preaching of politics" by any faith, were voiced by the Baltimore Conference of the Southern Methodist Church yesterday in the second day's session of its annual convention here.

Approximately 500 ministers, laymen and delegates from all parts of the conference, embracing the District, Virginia, Maryland, a part of West Virginia and several churches in Pennsylvania, issued these expressions in unanimously adopting a report of its temperance and social service committee.

"We are facing a critical situation regarding the enforcement of the prohibition laws," declared this body of the Methodist Episcopal Church South.

"Political expediency has prompted many office seekers to become turncoats in order to get elected. The strength of the dry vote has been much weakened in Congress by recent elections, and it looks as if there would be further weakening in this respect unless we can awaken interest in this great moral issue.

"We are convinced that no church should attempt to dominate a Government nor should her ministry

Continued on Page 5, Column 2.

ST. LOUIS CLINCHES THIRD LEAGUE FLAG

Defeat Pirates, 10 to 5, to Gain Right to Meet Macks in Series.

STAGE SEVEN-RUN RALLY

St. Louis, Mo., Sept. 26 (A.P.).—It's the Cardinals versus the Athletics in the world series.

Gabby Street's Redbirds today qualified to uphold the honor of the National League against the Philadelphia Athletics, American League champions, in this year's baseball classic by slugging out a 10-5 victory over the Pittsburgh Pirates and clinching the 1930 league pennant, the St. Louis Club's third in the last five seasons.

Although Chicago defeated Cincinnati today, the Cubs are three full games behind St. Louis and, with only two more games to play, the Cardinals could lose both and still win the flag.

Despite chilly weather that smacked of football days, some 10,000 howling fans went wild as the Redbirds climaxed their sensational drive that lifted them from a poor fourth to first place in the closing weeks of the season.

To Jesse Haines, dean of the Cardinal hurling staff and a veteran of the Redbirds' two other world series campaigns, fell the honor of clinching this year's pennant. Haines outpitched Ervin Brame, of the Pirates, to chalk up the Cardinals' twenty-first victory in their last 24 games. Since August 1, the Cardinals have won 43 of 55 games, and have boosted their percentage mark more than 100 points.

While Haines was none too steady

Continued on Page 13, Column 2.

Hunt for Spy Is Launched Among Chicago Policemen

Commissioner Alcock, Incensed At Finding Names of Eight Capone Gangsters Erased From Arrest List, Says He Will Find Leak.

Chicago, Sept. 26 (A.P.).—Acting Commissioner John H. Alcock deviated temporarily today from his gangster offensive to ferret out spies in the Police Detective Bureau.

The interdepartment investigation was opened when it was revealed that the names of eight "Scarface Al" Capone gangsters had been deleted from an arrest memorandum in the interim between the theft of an original copy from the chief of detective's office and the preparation of the list.

"The department is infested with traitors who tip off the underworld," Commissioner Alcock said.

"This investigation will be the most thorough ever made in a police department. I'll find that leak. The Detective Bureau has been run in such a manner that it will take some time to weed out the racketeers and informers connected with it," Alcock said.

Tangible evidence of leaks was turned up last night by Federal agents when they raided the Carleon Hotel. Hidden in the room of Tony Tagenti, Capone bondsman, they found a secret police memorandum, listing 31 police characters slated for arrest.

Vagrancy warrants for each of those named in the original list were obtained before the theft, Chief of Detectives John Norton said he learned today, so the disappearance in no way obtained immunity from arrest for those who were "edited out" by an unseen hand.

Warrants charging vagrancy were reported issued today against twenty-five more hoodlums by Judge John H. Lyne.

Sam Gusik, arrested by federal officers yesterday with his brother, Harry, and charged with evasion of income tax, was held today in bonds of $25,000. Harry was released by the Federal Government and taken into

Continued on Page 5, Column 1.

TRAVEL BARGAINS BACK HOME. Railroad fares cut about one-half from Washington October 4. Full information Seaboard Ticket Office, 714 14th St. N.W. Telephone National 2930.—Adv.

The Margin of Profit

The pioneer family ate the food raised on their own farm; used furniture from lumber cut on the farm, and they were little concerned with markets or market prices, since they needed to buy or sell but little . . . Today few people produce any of the things they need for their own use and the market and market prices become of paramount importance. The net profit from a wage or salary is dependent upon commodity prices, and it is therefore of greatest advantage to buy now—when market prices are at an exceptionally low price.

The Washington Post
"The First Thing in the Morning"

Saloonkeeper, Cemetery Overseer Linked in Census

Bar Supervisors Eliminated From Name Classifications and Lumped Under Subhead "Domestic and Personal Service" With Umbrella Mender.

(Associated Press.)

Though some still say they belong to it, the occupation saloonkeeper has slipped out of the named classifications in 1930 census reports.

They will be lumped under the subhead "other occupations" in "domestic and personal service," where are tallied the umbrella mender, the scissors grinder, the cemetery keeper, the disinfector, exterminator and fumigator.

Though taken after wartime prohibition went into effect, the 1920 census still listed as saloonkeepers 17,312 men and 523 women. Census officials explained that the designation went to proprietors of near-beer parlors, still serving near-beer with the buffet lunch over the same old bar of the saloon days. This, like other cafes, counted as "personal service."

But the 1930 bootlegger, a considerable scattering of whom have been Frank enough to state their business to the census taker, gets no such homey classification. He is regarded as being in a strictly barter business, and is listed with "other occupations" at the trailing end of "trade."

Census Bureau officials said that there were not enough old-style saloonkeepers left to justify a classification even if that designation remained a good description of their trade now that the liquors behind their buffet bars no longer contain alcohol. In 1910, the last census of the open saloon, there were 66,724 men and 1,491 women reported as saloonkeepers.

The bootleggers, it was explained, were not numerous enough to warrant a new classification since most of those who ply that trade reported to the census taker some other occupation in which he was ostensibly engaged. Such a classification was also regarded as valueless since it would not reflect the true situation of that occupation.

The Census Bureau gathers its information "for statistical purposes only"—hence the bravery of the few bootleggers who reported themselves as such.

NEWS of SUBURBAN Washington and the Surrounding States

Appears on Pages 2 and 20 Today

path upon which we have entered voluntarily."

The French spokesman's declaration of his country's belief that Franco-Italian differences can be surmounted was in marked contrast to the attitude the Italians have adopted ever since the German elections.

Italy's reply today—if the declaration of Gen. Alberto de Marinis de Stendardo di Recigliano could be construed as such—was markedly cautious.

"Italy is ready to accept a level of naval and military and air armaments as low as possible," he said, "provided the same principles are applied to everyone and that the other powers act in the same manner. Any reduction of armaments, if it is to effect the desired object, must bring about the disappearance of all serious discrepancies which exist at the present moment and which are the cause of constant mistrust and provocation to a race in armaments."

Held Restatement of Demand

This declaration was regarded by the Italian spokesman's listeners as a restatement of the Italian demand, reiterated so many times at the London Naval Conference, for parity with any other continental power and of Italian willingness to disarm provided reduction of forces is general.

The judicial committee of the assembly today passed on to a subcommittee of fourteen members the task of formulating amendments to the league covenant designed to bring it into closer harmony with the Kellogg-Briand pact.

Having jockeyed Japan into the embarrassing position of being the only country openly opposing incorporation of the Kellogg pact into the covenant the assembly left it to this subcommittee to determine whether the proposed amendments should be placed before the present assembly at a later session or resubmitted to another committee of experts. This was characterized by Holger Andersen, Danish spokesman, as a backward step on the road to disarmament.

Japanese Delegate Flayed

Japan's foremost expert on league questions, Nobumi Ito, after frankly expressing doubts as to the value of the Kellogg pact as a preventative of war, had indiscreetly placed his viewpoint in a private memorandum circulated among certain delegations.

For his rashness he was today pilloried by Philip Noel Baker, British delegate, who, disclosing the existence of the memorandum, declared:

"The only voice raised against translating into the basic constitution of the league the obligation to renounce war as an instrument of national policy is Japan's. If the committee were to go into detail with regard to the reasons for which the Japanese delegation holds this view, I doubt whether they would have the support of a single member."

Referring to Ito's memorandum, Baker described its author as "doubting profoundly whether the pact of Paris has brought any substantive change whatever into the international law of the world." He declared, further, that none agreed with the Japanese thesis that "there is no ground upon which you can refuse the right of a state to go to war to seek justice for itself."

Dantes Bellegarde, of Haiti, while not opposing steps to harmonize the Kellogg pact and the covenant, informed the assembly that six Latin-American countries rejected the Kellogg pact because of the Monroe Doctrine reservations. The approval of five of these countries, which are members of the league, would be contingent upon acceptance of the theory that all reservations to the Kellogg pact be considered valueless and nonexitsent.

(Copyright, 1930.)

Mrs. M. Weatherholt Rites at Cumberland

Special to The Washington Post.

Cumberland, Md., Sept. 26.—Funeral services were held this afternoon for Mrs. Mary E. Weatherholt, 39, wife of Samuel T. Weatherholt and prominent in the work of the First Presbyterian Church. The Rev. William A. Eisenberger, pastor, officiated at the church. Burial was at Hill Crest.

Mrs. Weatherholt was a member of the Ladies Bible Class and other church organizations. She was also a member of the Pythian Sisters. Besides her husband, she is survived by four sons and one daughter. She was a daughter of Mr. and Mrs. William Murray, this city.

Governor Sets Election For Stedman Successor

Raleigh, N. C., Sept. 26 (A.P.)—Gov. O. Max Gardner today ordered a special election for November 4, in the Fifth Congressional District to select a representative to fill Maj. Charles M. Stedman's unexpired term in Congress.

The date coincides with that of the general election. The Fifth District Democratic and Republican Executive Committees will nominate candidates for the office. Maj. Stedman died Tuesday in Washington.

Archibald C. Kyle, 68, Is Dead at Petersburg

Special to The Washington Post.

Petersburg, Va., Sept. 25.—Capt. Archibald C. Kyle, 68, died yesterday afternoon at his residence. The deceased was a native of Pennsylvania, and had resided in Petersburg for the past 18 years.

Capt. Kyle is survived by his wife, Mrs. Lottie May Kyle, and five children, Mrs. Grace C. Turner, of Petersburg; Bewey S. Kyle, of Phoenix, Ariz.; Mrs. Maude M. Butler, Mildred M. Kyle and A. Frederick Kyle, all of Petersburg.

West Virginia Diocese Elects New Officers

Special to The Washington Post.

Martinsburg, W. Va., Sept. 26.—The Rev. Hunter Davidson, of Nelson Parish, Jefferson County, was elected dean of Eastern Convocations, Episcopal Diocese of West Virginia, at its meeting in Middleway, Jefferson County, yesterday.

The Rev. Morgan Cilley, of Romney, W. Va., was named secretary; the Rev. A. B. Mitchell, of Charles Town, treasurer. The next sessions will be held in Hedgesville, this county, April 29-30, 1931.

Nurse Enters Religious Order.

Miss Anna M. Faivre, graduate of Providence Hospital's School of Nursing and a former resident of Wilmington, Del., was received into the Order of the Visitation at Riverdale-On-the-Hudson, New York City, several days ago, according to word reaching here last night. Miss Faivre is the fourth of her immediate family to enter religious life.

Bottling Plant Robbed.

Some one entered a bottling plant in the rear of 413 Second street northwest Thursday night and took about $2 in stamps and a quantity of soft drinks, according to a report made to the police yesterday by the owner, George Mandis.

Storekeeper Loses $57.

Louis Denniberg, manager of a shoe shop at 928 F street northwest, yesterday told police that some one took more than $57 from the top of the cash register.

CAR RIDERS DECLINE UNDER HIGHER FARES

Decrease Suffered by Both Lines, but One Has Revenue Increase.

PRESENT LEVY UPHELD

The higher car fares obtained by the street car companies, despite the protests of car riders and the Public Utilities Commission, has cost the companies a material loss in the number of pay passengers carried in August as compared with August of last year, according to figures made public by the companies yesterday.

The Capital Traction Company suffered a loss of 641,835 pay passengers last month as compared with the number carried in the same month last year, while the Washington Railway and Electric Company has suffered an average daily loss of 21,164 in the number of pay passengers carried between July 23, the day the higher fare order of Justice Jennings Bailey of the District Supreme Court, became effective, and September 19, a period of 59 days.

But the company had been losing passengers before the higher fare was approved, the average daily loss for four months and 22 days prior to July 23, being 15,398. A decline in the number of passengers riding the street cars had been anticipated by the officers of the car companies, but they contended that they would get more money out of a fewer passengers under the higher fares than they would out of the number who would ride if the fare were not increased.

Exact Effect Not Determined.

Although the exact effect of the higher fare can not be definitely ascertained on the basis of figures for such a short period, a statement made public by the Washington Railway & Electric Company yesterday showed that in the month of August the company suffered a loss of $19,768.11 of which $11,078.59 represented a loss in passenger revenues which might be directly attributable to the higher fares, although weather conditions and other factors may have entered in the equation to a minor extent.

The company's statement attributed half of this loss to the fact that there was one more Sunday in August, 1929, than in the last month. Company officers sought to show how much better off their company was despite this loss under the higher fare than it would have been if the old fare had continued in effect by declaring that their loss under the old fare would have been approximately $40,000. But this estimate of probable loss does not take into consideration the drop in passengers because of the higher fares.

The Capital Traction Company also reported a loss in passengers, but an increase in revenue. This increase amounted to $412.25 for August as compared with the same month last year.

Operating Expense Higher.

The Traction Company explained that its operating expenses had increased in August by $11,702.77. "Almost the entire amount" went for expenditures for maintenance of ways and structures and equipment, the Company said and "notwithstanding the falling off in revenues during the present year, it has not been the policy of the company to curtail its expenditures for maintenance."

The Traction Company, of course, has a lucrative source of revenue in the Potomac Electric Power Company, dividends of which were entered on the railway books in August to the amount of $360,000, which was, incidentally, $30,000 more, than the electric company paid its street car company owner in August last year.

Curtis to Speak In Fall Campaign

Vice President Will Open Tour in Delaware on October 2.

(Associated Press.)

Vice President Curtis, veteran Republican warrior, is going to take the stump in the congressional campaigns.

He is responding to the party call, which brought him into action in one of the most vigorous campaigns of history two years ago when he was nominated as Vice President after he had fought it out against Herbert Hoover for the Republican presidential nomination.

Mr. Curtis will open his speaking tour at Wilmington, Del., on October 2. He will return to Washington for several days and then go to Clarksburg, W. Va., on October 7, stopping at Springfield, Ohio, the following day to dedicate a monument to John Rogers Clark, explorer of the Northwest Territory.

Mr. Curtis said that he was prepared to discuss the tariff, farm relief and "hard times," and he has a bundle of material on his desk to aid in working over the speeches.

Dry Law to Face Test in High Court

Buffalo Lawyer Asks for Constitutionality Ruling.

(Associated Press.)

Constitutionality of the national prohibition law was again assailed in the Supreme Court in a case filed yesterday by A. Stanley Copeland, of Buffalo, N. Y.

Appearing as his own counsel, Mr. Copeland pointed out that in 1926 he failed in his effort to have the highest court pass on the controversy. The present case was brought through the courts of New York State in the hope of obtaining a final ruling. The former case resulted when he invited an audience in front of the courthouse in Buffalo to join him in drinking wine which he offered.

Asserting property rights, liberty and the sovereign power of a citizen, he brought suit in the present case against James W. Higgins, police commissioner at Buffalo, seeking to restrain him from enforcing the Volstead act.

Cigarette Held Cause Of Clothing Store Fire

A carelessly tossed cigarette was declared to have been the cause of the fire which did approximately $12,000 damage to the Bond Clothing Co.'s store at 1335 F street Thursday night by Inspector M. W. Thayer, of the Fire Department.

The fire, which started just as the F street theaters were discharging their patrons after the last performance, was thought to have started in a rack of suits near the back of the store. The fire was quickly extinguished.

FIRST LADY VIEWS ARMY SHOW

Harris & Ewing.

Mrs. Herbert Hoover, right, and Mrs. Frederick Sackett, wife of the American Ambassador to Germany, in the presidential box at the military exposition and carnival yesterday.

Fall Term Opening At National U. Set

Chancellor Carusi Will Be Principal Speaker Tonight.

Opening exercises for National University's sixty-second fall term will be held tonight at the assembly hall of the school, 1818 Thirteenth street northwest.

Chancellor Charles F. Carusi will be the principal speaker. He will introduce professors to the student body. Justice Frederick L. Siddons, of the District Supreme Court, will also speak.

The university now has a faculty of more than 60 members, with six active Federal judges as lecturers. The largest classes in the history of the school will be opened both in the law school and in the school of economics and government.

Hoover Is Told Soviet Will Buy Rail Material

(Associated Press.)

Ralph Budd, president of the Great Northern Railway, who has just returned from a survey of Russian railway problems, told President Hoover yesterday extensive development was likely soon and much of the equipment would be purchased in this country.

The survey was at the request of the Russian government. Budd submitted to the commissariat of ways of communication recommendations for expansion along American lines. Traffic requirements, the climate and the topography were found by him to be so similar that the same types of construction would be most feasible. The Russian railways now are operating about 50,000 miles of line, he said, and this is to be increased steadily with operations beginning soon.

Government to Defend Veterans' Bureau Men

The Department of Justice will defend the five officials of the United States Veterans' Bureau who were indicted on charges of perjury, subornation of perjury and forgery by a Middlesex County, Va., grand jury.

Attorney General William D. Mitchell has appointed Maj. Davis G. Arnold, associate general counsel of the Veterans' Bureau, as special assistant defense counsel to Paul W. Kear, U. S. attorney for the Eastern District of Virginia. The defendants are E. E. Odom, Paul S. Kremer, Thomas L. Eggleston, Thomas D. Haskins and Earl S. Bailey.

REV. J. H. SCHOOLEY DEAD

Jarrettsville Minister Was Attending Methodist Conference Here.

The Rev. John Henry Schooley, of Jarrettsvile, Md., who was attending the Methodist Church conference here, died early yesterday morning shortly after suffering a heart attack.

Dr. Schooley was on the program of the conference to give an address. He answered roll call on the opening day, but was taken ill soon after this. He was visiting his nephew, Clarence E. Schooley, of 1766 Lanier place northwest.

Dr. Schooley had carried out assignments at a number of West Virginia and Maryland towns. He was 62 years old. He is survived by his wife, Mrs. Martha M. Schooley; a brother, George P. Schooley, of Hamilton, Va., and four sisters. The body is resting at the chapel of John R. Wright, 1337 Tenth street northwest. Funeral services and burial will take place at Hamilton tomorrow.

DEAN E. BROWN EXPIRES.

Vice President of A. O. Bliss Co., Dies in Baltimore.

Word was received here yesterday of the death of Dean E. Brown, vice president of the A. O. Bliss Co., of this city and trustee of the Alonzo Bliss Properties. Mr. Brown died Thursday night at Johns Hopkins, in Baltimore, from pneumonia. He was taken ill at his summer home at Spring Lake, N. J.

Funeral services are to be held Monday in Syracuse, N. Y., where Mr. Brown was born 57 years ago. Mr. Brown made his home here at 2202 Kalorama road. He is survived by the widow, Mrs. Bertha Bliss Brown, daughter of Dr. A. O. Bliss, who died last year, and two sons, Clarence G. Brown and Dean E. Brown, jr., and one daughter, Katherine Brown, all of Washington.

W. J. SANDS DIES.

Former Washington Resident Will Be Buried in Brookline, Mass.

W. J. Sands, a former resident of Washington, died yesterday morning at the home of his daughter, Mrs. Peter McGoldrick, in Brookline, Mass., it was learned here later in the day.

Mr. Sands left Washington about a year and a half ago after residing here for nearly ten years. He is survived by his widow, Mrs. Nina Sands, as well as his daughter. Funeral services will be held tomorrow afternoon at Brookline.

RED INVESTIGATORS HEAR UNION EDITORR

Coal Industry Ought to Be Stabilized as Check to Communism, Claim.

FEDERAL AI DSUGGESTED

New York, Sept. 26 (A.P.).—Ellis Searles, editor of the United Mine Workers Journal, testified today that in his opinion the only way to prevent the spread of Communism among coal miners is for Congress to enact legislation regulating and stabilizing the coal industry, which he described as being in the throes of disruption, disorganization and disaster.

Mr. Searles was the first important witness before the congressional committee investigating Communism in the United States when it resumed its hearings here today.

Representative John E. Nelson, of Maine, presided in the absence of Representative Hamilton Fish, jr., of New York.

"There is no other industry, Mr. Searles said in a long statement he read to the committee, "in which conditions make the workers more susceptible to propaganda of this character than the coal indusrry.

"It is a straight industry. It is in the throes of disruption, disorganization and disaster Cutthroat business policies have practically ruined the coal business. The coal industry can not or will not pull itself out of this chaotic condition.

"Bankruptcy and ruin stare coal operators in the face, while mine workers suffer from widespread unemployment. When men are idle; when their wives and children are at home, hungry and half clad; when such conditions exist, it is not strange that such men become fertile soil for the reception of Communism or anything else."

New Heat Record For Sept. 26 Is Set

Mercury Reaches 95.5, With "Fair and Cooler" Seen for Today.

Another high temperature record was established here yesterday when the mercury climbed to 95.5 degrees at 3:15 p. m., the highest mark recorded for September 26 since 1881. At the same time the Pennsylvania avenue kiosk registered 101, and suffering was intensified by unusually high humidity.

The heat wave that descended on the Capital 13 days ago has been the longest recorded in any September since the Weather Bureau opened 60 years ago.

The Weather Bureau stated that Washington will have "fair and cooler" today, gradually cooling until tonight and tomorrow, when it is expected that most of the heat wave will have passed.

PANTAGES GRANTED NEW ASSAULT TRIAL

Appellate Court Cites Two Causes for Rehearing on Girl's Charge.

FIND PREJUDICE ERROR

Los Angeles, Calif., Sept. 26 (A.P.).—The Appellate Court granted the appeal of Alexander Pantages, theatrical magnate, from his conviction and prison sentence for assaulting Eunice Pringle, 17-year-old dancer, today, ordering a new trial. Pantages, who was sentenced to one to 50 years in prison, has been at liberty under $100,000 bail.

The Appellate Court's decision was made upon the elderly theater magnate's appeal from the Superior Court's refusal to grant a new trial. The higher court reversed the lower court's findings.

The first reason assigned for ordering a new trial was the Appellate Court's findings of prejudicial error on the part of District Attorney Buron Fitts and his deputy, Robert P. Stewart. A second cause was set forth as error by the trial court in refusing to allow defense counsel to examine a prosecution witness regarding whether a criminal charge had been brought against the witness in Texas.

"On each of several occasions following objections by counsel for the defendant of statements contained in arguments presented by the district attorney or his chief deputy," the decision said in part, "the judge of the trial court not only failed to rebuke the district attorney or his chief deputy, but indicated his approval of the remarks in question."

The court characterized the objected statements as ones "which injuriously reflected upon or criticized counsel for the defendant for their failure to produce evidence in substantiation of designated parts of their opening statements to the jury."

Miss Pringle accused pantages of criminal assault the afternoon of August 9 in the Pantages' theater building.

Several persons told police they saw Miss Pringle, her clothing torn, struggling to pull herself out of the door to Pantages' office, with Pantages, half crouched, holding her.

The girl said she had gone to Pantages' office at his request to arrange booking of a dance act.

MISSING AIRPLANE STILL NOT FOUND

Manufacturer and Pilot Are Aboard Craft Gone for Three Days.

WIDE SEARCH IS FUTILE

Cleveland, Ohio, Sept. 26 (A.P.).—Whereabouts of William McNulty, Columbus salt manufacturer, and Willard Parker, Cleveland pilot, and the cabin monoplane in which they left Cleveland Airport nearly three days ago remained a mystery tonight.

Nothing has been seen or heard of them since they took off at 1:30 a. m. Wednesday ostensibly for Buffalo, N. Y., and thte consensus among aviators is that they were forced down in Lake Erie or the "Hell Stretch," fliers' term for the Pennsylvania mountains.

Four airplanes, numerous automobiles and foot searchers joined in the hunt for McNulty and Parker and the Curtiss Robin monoplane today and reported finding no trace of them.

Searchers afoot and in the air rushed late today to a heavily wooded section near Northfield, within 20 miles of Cleveland, upon receiving a report that persons nearby had heard a crash at 6:30 a. m. Wednesday, five hours after the fliers departed. A thorough search yielded not a trace of the lost plane or men, airport officials said.

Kincheloe Resigns As Congress Member

(Associated Press)

Representative Kincheloe (Democrat), Kentucky, yesterday sent his resignation to Gov. Sampson of Kentucky as a member of Congress, to become effective October 5, when he will take office as a member of the Federal Customs Court.

Kincheloe also sent his resignation as a Democratic nominee for Congress in the Second Kentucky District to the Secretary of State in Kentucky, thereby removing his name from the ballot at the forthcoming elections. A special election must be held to select a successor to complete Kincheloe's unexpired term.

Post Classified Ads reach alert readers who respond "the first thing in the morning."

10,000 ARE THRILLED BY ARMY'S CARNIVAL

Maryland Day at War College Exhibit Draws Many Visitors.

DISTRICT DAY IS TODAY

More than 10,000 persons thrilled yesterday to widely contrasted periods of warfare featuring the U. S. Army at the Army carnival being held at the Army War College. Bated breath greeted airplane attacks on infantry and Indian attacks on ox trains, with always the traditional gallantry of the Army in the foremost.

Today will be District Day at the military exposition and carnival and a number of prominent Washington officials are expected to attend. Yesterday was Maryland Day and Maryland motorists were everywhere in evidence on the nearby streets.

In addition to the strikingly interesting pageantry on the big parade ground, exhibits of Army activities in the large tents erected next to the show grounds drew large crowds before and after the performance. One of the most interesting of these was the Quartermaster Corps exhibit, which showed all of the diverse activities of that heartstring of a successful army.

Making of flags, saddles, uniforms, models of commissary stores, septic tanks, water supplies and even a life-like Christmas dinner are shown in the exhibit.

SEVEN BELIEVED DEAD IN LOSS OF BARGE

Continued from Page 1.

hours overdue from Milwaukee, after battling heavy seas. Fear had been expressed for its safety because of the strong gale which has been raging and because nothing had been heard from it.

Last of Schooners Gone.

Milwaukee, Sept. 26 (A.P.).—The schooner Our Son last of a type that once ruled the Great Lakes, was abandoned to a pounding storm this afternoon off Sheboygan, Wis., and left to sink or drift ashore.

The seven members of her crew were taken aboard the freighter William Nelson, which ploughed down Lake Michigan tonight. In 1875 the Our Son was built, one of many similar ships carrying freight from the Northern waters to manufacturing centers in the East. She came through many storms, but today's blow, heralding the fall season, was too much for the old two-master.

When Capt. Nelson gave the order "Abandon Ship," he announced the end of schooner days on the Great Lakes. There are no more like the Our Son in service.

Two Rivers, Wis., Sept. 26 (A.P.).—Fear was felt tonight for the safety of six Coast Guardsmen, who left here in a 40-foot motor boat at 2 p. m. to cross Lake Michigan during a severe storm for Point Big Sable, Mich. They were unreported at 6:30 p. m.

Cold Wave Widespread.

Chicago, Sept. 26 (A.P.).—Lake gales, snow flurries, heavy rains and cold winds buffeted the Middle West today. Iowa was recovering from a heavy gale.

Snow fell in Stevens Point, Wis., killing frosts swept over North Dakota with a low temperature of 22 above reported. The thermometer dropped to below freezing in parts of Minnesota.

Communication lines were down in many sections and hail storms were widespread. Nebraska had its first snow slush of the year to sweep away today.

A 53-mile-an-hour offshore gale tingled Chicago and overcoats appeared within the hour.

Nine More Claim Immunity in Quiz

Defiance of Investigation by Tammany Men Is Seen.

New York, Sept. 26 (N.Y.W.N.S.).—As nine more Tammany district leaders, following the example of their chief, John F. Curry, refused to waive immunity and testify before the extraordinary grand jury today, it became increasingly apparent that the organization has decided to defy the curent investigations of judiciary scandals.

At the same time evidence of the effect these investigations have produced was afforded in an announcement by Mayor Walker that from now on all magistrates must give their word of honor before being sworn in that they have neither promised nor paid money for their appointment.

The mayor put this startling innovation into practice today when he swore in Bernard Moglievsky, former Bronx assistant district attorney, for a 30-day term to take the place of Magistrate Rosenbluth, who is ill. According to newspaper clippings, Moglievsky was once the law partner of former Magistrate Albert H. Vitale, who was removed from office under charges by the appellate division.

MOVEMENTS OF STEAMSHIPS

New York, Sept. 26.

ARRIVED FRIDAY.

President Harding, from Hamburg.
Aquitania, from Southampton.

SAIL SATURDAY.

Augustus, for Genoa.
Leviathan, for Southampton.
Volendam, for Rotterdam.
Franconia, for Liverpool.
United States, for Copenhagen.
Estrella, for Barcelona.
Cedric, for Liverpool.
Minnewaska, for London.
California, for Glasgow.

SAIL TUESDAY.

Tombia, for Rotterdam.
Exchester, for Genoa.
City of New York, for Cape Town.
New Brighton, for Lagos.
Cabo Villano, for Barcelona.

REPORTED BY RADIO.

St. Louis, from Hamburg: due at pier 86, North River, Saturday.
Deutschland, from Hamburg: due at pier 86, North River, Saturday.
Tuscania, from Southampton: due at pier 58, North River, Sunday.
Cameronia, from Glasgow: due at pier 56, North River, Sunday.
Lapland, from Antwerp: due at pier 60, North River, Sunday.
La Bourdonnais, from Bordeaux: due at pier 58, North River, Sunday.
Juan Sebastian Elcano, from Barcelona: due at pier 8, East River, Sunday.
Adriatic, from Liverpool: due at pier 60, North River, Monday.
American Farmer, from London: due at pier 7, North River, Monday.
Sophia, from Liverpool: due at pier 56, North River, Monday.
Gripsholm, from Gothenburg: due at pier 97, North River, Monday.
Stevansrefjord, from Oslo: due at Thirtieth street, Brooklyn, Monday.
Hellig Olav, from Copenhagen: due at Sixth street, Hoboken, Monday.
Polonia, from Gdynia: due at Thirty-ninth street, Brooklyn, Monday.
Conte Biancamano, from Genoa: due at pier 95, North River, Monday.
De Grasse, from Havre: due at pier 37, North River, Monday.
Nieuw Amsterdam, from Rotterdam: due at Fifth street, Brooklyn, Monday.
Olympic, from Southampton: due at pier 59, North River, Tuesday.
Ile de France, from Havre: due at pier 57, North River, Tuesday.
President Garfield, from World Cruise: due at Twelfth street, Jersey City, Tuesday.
Europa, from Bremen: due at Fifty-eighth street, Brooklyn, Wednesday.
Republic, from Hamburg: due at pier 4, Hoboken, Thursday.
Resolute, from Hamburg: due at pier 86, North River, Thursday.
York, from Bremen: due at pier 42, North River, Thursday.

Hickey-Freeman
CUSTOMIZED CLOTHES

Leadership

Again we take pleasure in being the first to offer a totally different hat style for gentlemen. The Greyhound, our newest hat, is on display today.

TEN DOLLARS

Goldheim's

Apparel for gentlemen—Established 1875

1409 H STREET

Make Your Home at The Martinique

DISTINCTIVE ENVIRONMENT

ACCESSIBLE TO DOWNTOWN, THEATER AND SHOPPING DISTRICTS

SINGLE ROOMS AND SUITE ARRANGEMENTS TO MEET YOUR NEEDS

EXCELLENT CUISINE

TABLE D'HOTE AND A LA CARTE SERVICE

PLATE DINNER, 85c REGULAR DINNER, $1.25

SERVED FROM 6 TO 8

THE MARTINIQUE

SIXTEENTH AND M STREETS

5 Blocks From White House

SMITH WITNESSES HIDDEN, IS CHARGE

Two Important Testifiers in Case Held in Florida, Says Rover's Aid.

OCTOBER 8 TRIAL'S DATE

Charges that persons interested in the F. H. Smith Co. had hidden witnesses wanted by the Government in the prosecution of pleas in abatement to certain criminal charges were hurled yesterday in District Supreme Court by Assistant United States Attorney Neil Burkinshaw.

Mr. Burkinshaw declared that two witnesses had been hidden away in Florida and promptly exonerated counsel for all defendants.

"Two of the most important witnesses in this case have been hidden away in Florida," said Mr. Burkinshaw. "And I may add that the Government has experienced a great deal of difficulty in subpenaing them."

The statement was made when defense counsel asked for a continuance of the hearing on the pleas in abatement. Despite the Government's objections, however, the case went over until October 6. Trial of the charges contained in the indictment is scheduled for October 8.

Attorneys Wilton J. Lambert, R. H. Yeatman and Frank G. Raichle appear for defense.

Policeman's Death Releases Prisoner

Last Man Arrested by F. J. Scoville Is Freed by Judge.

Charles Martin, 38 years old, the last man arrested by Policeman Frank J. Scoville, of the Traffic Bureau, who was killed Wednesday when his motorcycle and a truck collided, was liberated in Police Court yesterday.

Martin was arrested by Scoville on a drunk charge Wednesday morning and sent to jail for a 10-day term. Yesterday Judge R. E. Mattingly asked that Martin be brought back to the court and when the man arrived the judge said:

"Out of reverence to the man who arrested you I am going to release you. I hope that your stay in jail has been a lesson."

Plaintiff Asks That Wife, Daughter Be Restrained

Louis A. Jaffe filed suit yesterday in District Supreme Court against his wife, Bessie Jaffe, and his daughter, Celia Ginsburg, seeking an injunction to restrain them from interfering with him in any manner whatsoever. He also asks the court to declare a resulting trust for his benefit in premises at 1408 Fourteenth street northwest.

Jaffe alleges that he furnished the money to purchase the property and that there was an understanding that the wife would reconvey the property to him when he desired it. With this agreement in view, he declares, he had the title placed in her name. Recently, he states, he has demanded that the property's title be vested in him but his wife has refused. Jaffe also declares that his wife and daughter have attempted to have him incarcerated in an insane asylum in order that they might retain possession of the property.

Natalia A. Seymour Asks For Absolute Divorce

Natalia A. Seymour, of Ninth street northwest near Buchanan street, yesterday asked the District Supreme Court to award her an absolute divorce from William S. Seymour, of Ninth street northwest near F street. A corespondent is named.

The couple was married September 11, 1928, and separated January, 1929, when the wife states she could no longer stand her husband's cruelty. She charges that Seymour pointed a gun at her and threatened to shoot her on at least two occasions. Many acts of misconduct also are charged. Attorney Henry M. Fowler appears for the wife.

Mario Rivoir Seeks To Change His Name

Declaring that he believed the new name he has chosen will aid him in procuring employment as a construction engineer, Mario Rivoir yesterday asked the District Supreme Court to give him the legal right to be known as John Fourland.

Rivoir states that his present name is hard to pronounce and declares it is a detriment to him in his business. Attorney Albert Lyman appears for the man.

FINANCE BODY HEARS RAP AT LOAN SHARKS

Speaker Tells Association Racketeering Gains New Recruit.

OFFICERS ARE ELECTED

T. M. Kaufman, of Indianapolis, was elected president of the American Association of Personal Finance Companies at the concluding session of the sixteenth annual convention yesterday.

L. K. Osborne, of Columbus, Ohio, was elected vice president; T. J. Harrison, of Waterloo, Ia., treasurer, and Francis L. Thompson, of Shelbyville, Ind., was elected chairman of the executive committee.

The final session was featured by a general discussion of the practical aspects of consumer credit. Earl E. Davidson, supervisor of loan agencies in Massachusetts, praised the uniform small loan law report to State banking departments.

A blow at high rate money lenders was delivered by Leon Henderson, director of the department of remedial loans of the Russell Sage Foundation. He declared that racketeering had gained a new recruit in the field of high rate money lending.

Describing these racketeers as "loan sharks," Mr. Henderson said they are trying to break down the uniform small loan law adopted by the 24 States. He said that they are meeting with little success.

Wed When in Daze, Is Veteran's Plea

Court Grants Annulment of Robert E. Lewis' Marriage.

On the grounds that Robert E. Lewis, of P street near Fifteenth street northwest, was unable to contract a valid marriage when he wedded Elizabeth E. Lewis, of Farmville, Va., on November 9, 1928, Justice Jesse C. Adkins yesterday in District Supreme Court ordered annulment of the marriage.

Lewis, in his plea, told the court that he is subject to attacks of epilepsy as a result of wounds received in the World War, and that after he has had such an attack his mind is not clear for some time. He declared that he suffered such an attack on November 9, 1928, and that he remembered no more until he come to himself in an automobile near Richmond, Va., with the defendant.

The girl, Lewis said, then informed him that they had been married earlier in the day at Fredericksburg, Va. Mrs. Lewis' answer to the suit declared that Lewis had pleaded with her to marry him because he needed her care and attention.

Boy, 5, Slightly Burned Playing With Matches

Lester Earhardt, 5 years old, of 115 Eleventh street southeast, was slightly burned about the chest and abdomen yesterday, playing with a box of matches in front of his home at that address.

He was taken to Casualty Hospital, where he was treated and later allowed to return home. His condition was not believed to be serious.

Rich Baronet, 71, Will Wed Vera, Countess of Cathcart

Sir Rowland Hoge to Be Third Husband of Woman Denied Admission to U. S. as Immoral; Her Play, Staged Here, Failure.

London, Sept. 26 (A.P.).—Vera, Countess of Cathcart, it was announced today, will be married next week to Sir Rowland Hodge, millionaire baronet.

The Countess of Cathcart, who visited the United States in 1926 with her play, "Ashes of Love," is the widow of the Earl of Cathcart by whose death in London in 1927 she inherited a trust fund of which her income was $2,500 a year.

She was the former Vera Fraser, of Cape Town, South Africa, and became the fifth Earl Cathcart's bride in 1919. Two years later he advertised that he would not be responsible for her debts, and the next year obtained a divorce, the Earl of Craven being mentioned in the papers.

The countess was denied admission to the United States in 1926, but later the barrier was removed permitting her to enter.

The United States Government excluded her on the ground of "moral turpitude," and there were serious objections to the presentation of her play because of its alleged unsuitable nature for American audiences.

In spite of all the publicity she gained here and the fact that she appeared in the play when it opened at Washington, it failed disastrously.

Sir Rowland Frederick William Hodge is 71 years old. He is chairman of a large shipbuilding industry as was his father before him. His address is Grosvenor House, Park Lane, and Wentworth, Surrey. He is also Lord Wyfold and was created a baronet in 1921.

The countess has lived a disturbed existence for many years. She was taken critically ill in November, 1927, at her London home. Physicians all but despaired of bringing her through in her attack of heart disease.

The Earl of Craven, mentioned in the Cathcart divorce, sailed for South Africa in 1923, the countess being subsequently, in 1925, named as corespondent by the earl's wife, suing him for divorce.

When she married the Earl of Cathcart she was the widow of Capt. de Grey-Warter, Fourth Dragon Guards, killed in the battle of the Somme, Cathcart was fully 30 years her senior.

Henry de Grey-Warter, the 19-year-old son by this previous marriage, was secretly wedded to the actress, Mabel Bowers Rean, it also is learned.

A year ago Vera's 16-year-old daughter's engagement was announced at which time the countess declared "romance is the salt of life," in giving her blessing to the youthful pair.

SPECIAL NOTICES.

MONEY ADVANCED ON PAWN TICKETS, diamonds, jewelry, antiques, silver, gold and watches. LIVINGSTON & CO., 1319 F st. nw.; National 5649.

Window SHADES, Floor Coverings, SCREENS; prompt econ. serv. KLEEBLATT, 11th and H ne.; Linc. 0879.

I WILL NOT BE RESPONSIBLE FOR debts or bills other than those contracted by myself. WM. J. OWEN, 3500 14th st. nw.

FEDERAL-AMERICAN NATIONAL BANK OF WASHINGTON.
SHAREHOLDERS' MEETING.
Notice is hereby given that pursuant to call of its directors a special meeting of the shareholders of the Federal-American National Bank of Washington will be held at its banking house, No. 619 Fourteenth street northwest, in the City of Washington, District of Columbia, on MONDAY, the 20th day of October, 1930, at 2 o'clock p. m., for the purpose of considering and determining by vote whether an agreement to consolidate the said bank and Merchants Bank and Trust Company, located in the City of Washington, District of Columbia, under the provisions of the laws of the United States, shall be ratified and confirmed, and for the purpose of voting upon any other matters incidental to the proposed consolidation of the two banks. A copy of the aforesaid agreement executed by a majority of the directors of each of the two banks, providing for the consolidation, is on file at the bank, and may be inspected during business hours. The books of the bank for the transfer of stock will be closed October 18, 1930, at 12 o'clock M.
JOHN POOLE, President.
Dated, September 18, 1930.

30-DAY Shorthand alone; 3-4 months' stenographic course, usual time. Embodies thoroughness, speed, efficiency. Latest methods. Positions for graduates. Enroll Today. BOYD'S, 1333 F

G. O. P. AID RESIGNS IN NEBRASKA INQUIRY

Victor Seymour Declares Innocence of Wrongdoing in Norris Primary.

ANXIOUS TO HELP PARTY

Denver, Colo., Sept. 26 (A.P.).—Victor Seymour, of Lincoln, Nebr., newly appointed assistant vice chairman of the Republican national senatorial campaign committee in charge of Western regional headquarters here, today telegraphed Vice Chairman Frederick Steiwer at Pendleton, Oreg., that he was resigning his post.

He emphasized that he was "absolutely innocent of any wrong act" in connection with the Norris senatorial controversy in November.

He said that he was tendering his resignation because publicity attending the hearings of the Nye committee in Nebraska on the candidacies of Senator George W. Norris and George W. Norris "the second," Broken Bow grocer, map be used by the opposition unfavorably against your committee.

To newspapermen Seymour said: "I am doing this of my own volition and without having consulted any one. I think I owe it to the party."

The telegram read:

"From press reports my name has been drawn into a controversy in Nebraska arising previous to the recent primary campaign in that State in a way which may be used by the opposition unfavorably against your committee. While I am absolutely innocent of any wrong act and my motives have been honest and prompted only by a desire to do what I thought would be for the best interest of the people as a whole, yet I realize that the publicity which has been given the matter may be used by political enemies unfavorably against the party.

"Republicans generally throughout the entire territory included in the Western division are ready and willing to give you and the committee as well as all Republican nominees their hearty, loyal and active support.

"I have always been loyal to our party and its nominees and shall continue to be and am too good a Republican to stand even inferentially in the way of success of the ticket. Am therefore tendering to you herewith my resignation as your assistant in the conduct of the campaign, same to receive consideration at your convenience."

Senator Steiwer, vice chairman in immediate charge of the Western campaign, is on a trip through the district. He is expected to return to Denver within a week, having left the day Seymour's appointment was announced. The appointment, Steiwer said at the time, was on recommendation of the Republican national committee.

The Listening Post

By CARLISLE BARGERON

WELL—thank goodness, that is over, those Campbell stories. They kept a man on nerves' raw edge, what with never knowing when his name would appear.

Sleepless nights and early arisings to run to the door, stumble over the milk and wait half an hour before the paper came.

We never want to go through it again.

We racketeers are so numerous here in Washington—there are so many of us who live by our wits—that when a man with a lot of pent-up emotions like that fellow Campbell gets started, you can never tell how far he will go.

* * * *

I RECKON there are about 10,000 of us around here all told. We are what you would call the barnacles of a democracy. But you can't expect us to remain on the farm when the Nation's Capital offers such boundless opportunities, such easy ways of making money and without any apparent effort.

Some of us have graduated at law, but a knowledge of law is not essential for our practice. Really all we need is just a knowledge of the intricacies of governmental Washington. A few terms in Congress help a lot. It gives you a good schooling in how to get things done and whom to see.

We have lifted our profession in recent years, though. We no longer answer to the call of just plain fixers and lobbyists. If you want us, that is, the most dignified of us, those of us who have been here a long time—you must say "Mr. Ambassador." Because that is what we are: The ambassadors of people who know what they want and are willing to pay for getting it.

* * * *

NOW what is it you want? An alcohol permit, a tax refund, a little tariff on pomegranates? Ah, ha: you say you would like to get in on that aviation or merchant marine mail subsidy? You say you want your alcohol permit restored?

Well, well, and pardon the complacency with which we rub our hands, we are the boys for you to see.

Of course now, all of us are not engaged in the noble experiment with which the Campbell stories dealt, but you can understand how we form acquaintances in passing in and out of the departmental offices, or while waiting on the lounge to be admitted to the inner sanctums.

And there is no telling when a man who has no more appreciation of the finer things in the fixing business than Campbell might drag in your name.

Indeed, it is a relief to see him through. It was the most nervous two weeks we have ever spent.

It was like the draft; you couldn't tell when your name might turn up.

Technical Student Dies, Arms Slashed

Youth at Cambridge Is Held Suicide After Notes Are Read.

Cambridge, Mass., Sept. 26 (A.P.).—The body of Perry C. Davidson, of Marseilles, Ill., a member of the class of 1930 at Massachusetts Institute of Technology, was found in a field owned by the institute here today. Both his arms had been slashed by a razor blade and notes left for his wife, who lives in Marseilles and his roommate convinced police it was a suicide.

The police said, they believed Davidson had slashed his wrists and then entered the field since they found no razor blade near the body. Davidson's roommate told the police the man had been morose yesterday.

Davidson was not graduated with his class, choosing to return this fall to finish his thesis work. Institute authorities said the work was in good order and Davidson had a high scolastic standing. They could attribute no cause for his act.

Two Score Are Injured When Grand Stand Falls

Columbus, Ohio, Sept. 26 (A.P.).—Between 40 and 50 persons were injured when a grand stand collapsed at the Central High School Football Field here tonight.

About 3,000 persons, mostly students, were seated in the stand when it fell during a game between Youngstown Chaney High and Columbus Central. Ambulances were called to take the more seriously injured to hospitals. The game was resumed as soon as the victims were removed from the field.

Giant Radio Station Is Granted License

(Associated Press).

Permission for construction of a giant broadcasting station at Wayne Township, New Jersey, to act as a key station of the Columbia broadcasting chain, was granted yesterday by the Radio Commission.

Approval of the application, made by Station WABC, settled a year-old dispute involving Federal and New Jersey radio officials. The latter had sought to keep the giant station off New Jersey soil, partly on the ground it would interfere with smaller stations nearby. The State objection recently was withdrawn.

G. W. U. Freshmen Warned on Slang

College Caps and Raccoon Coats Also Banned by Marvin.

"Coonskin coats, college caps and collegiate slang are remnants of the irresponsible days of adolescence that must be put aside upon entering college," Dr. Cloyd Heck Marvin, president of the George Washington University, warned members of the freshman class at the opening assembly of the year held yesterday at the university.

Dr. Marvin also advised the students against confusing the burning of gas with the burning of midnight oil. "You go further overland on the former," he said, "but it won't get as far on the road you are to travel."

Dean Henry Grattan Doyle explained to the freshmen the advisory system which has been instituted in the Junior College, where every student is provided with an adviser who will assist him in planning his courses.

Dr. William A. Wilbur, provost of the University, presided at the assembly.

Absolute Divorce Won By Wife's Dual Plea

Justice Jesse C. Adkins, in District Supreme Court, yesterday granted Anna F. Reed, of Ninth Street near Upshur street northwest, a final decree of absolute divorce from Paul Melvin Reed, of Eighth street near H street northwest. Grounds for the divorce were excessive use of intoxicants and infidelity.

The bill of complaint, filed by Attorney Henry M. Fowler, set forth that the couple were married on October 5, 1921, and lived together until April 1, 1925. Mrs. Reed charged that, shortly after the marriage, her husband began to use intoxicants excessively. The first petition named a corespondent, but an amended plea stated that it was found that the name given by the alleged corespondent was false and intimacy with an unknown woman was charged.

Three Women Arrested On Prohibition Charges

Several raids conducted by the police liquor squad yesterday netted three arrests and a small quantity of intoxicants. Ella Cash, colored, of B street near Thirteenth street northeast, was charged with possession following the reported discovery of two gallons of wine and a quart of whisky in her home. She was later released under $500 bond.

Mary White, of Eighth street near D southwest, and Ruth Woodford, of Twenty-second street near K northwest, were arrested and charged with possession of one quart of wine each.

Wife of Poli's Manager Is Given Reno Divorce

Mrs. Rosamond Bonneville was yesterday granted a divorce from Thornton D. Bonneville, manager of Poli's Theater, according to an Associated Press dispatch from Reno Nev.

Mrs. Bonneville charged mental cruelty, frequent fits of temper and constant fault-finding. She was awarded alimony of $150 a month. The couple was married in New York in 1919.

Woman Severely Burned.

Ivy Moore, 42-year-old colored woman, of Fort Berg Station, Va., was treated at Emergency Hospital yesterday afternoon for severe body burns received when an oil stove exploded and set fire to the kitchen of her home. She was brought to the hospital by members of the Ballston Fire Department. Her condition was regarded as serious.

Child Hurt at Play

Genevieve Christy, 9 years old, of 308 Ninth street northeast, while playing in the school yard of the Edmonds School at Ninth and D streets northeast, yesterday afternoon fell on a nail, driving it into her arm. She was treated at Casualty Hospital. The injury was not serious, and she was allowed to return home.

Naval Officer Robbed

Commander Damon E. Cummings, U. S. N., living in Klingle Valley, near the District line, yesterday told police that his home had been entered since September 2 and that small amount of change and a Naval Academy ring valued at $10 was missing. He said that entrance had been gained by a side window.

Police Asked to Find Wife, 19.

Police yesterday were asked to look out for Mrs. Gladys Roland, 19 years old, who lives in Ashton, Farrington County, Va. According to her husband, Douglas Roland, she had been living with him at 310 C street southeast for the past few weeks, and disappeared Thursday morning.

New Roof For District Building.

The District Building is to get a new roof. Contract for replacing the existing tile roof with one of built-up asphalt was awarded by the District Commissioners yesterday to the Philip Carey Co., of Baltimore, Md., for $9,797.

WALSH UNCERTAIN OF AID FROM BORAH

Montana Senator's Hope of Assistance Dimmed by Idahoan's Statement.

FACING DIFFICULT RACE

By CARLISLE BARGERON.

Efforts yesterday to clear up the confusion over Senator Borah's willingness or unwillingness to campaign for Senator Tom Walsh in Montana, only served to heighten speculation as to what is happening out there.

A few days ago it was announced at the Helena, Mont., headquarters of Walsh that both Senators Borah and LaFollette were "expected" in the State to campaign for him.

Quite promptly a statement came from Senator Borah at Boise, saying he knew "of no plans to go into Montana."

In view of the careful wording of Borah's statement and the knowledge which his friends thought they had of his attitude towards Walsh's reelection, it was interpreted here that it was simply a case of Borah not having been apprised of the Walsh campaign plans and that it was not in conflict with the import of the Walsh headquarters' statement.

Carefully Worded Denial.

Later information indicates that this is probably not the case at all, that Borah's statement was a carefully worded denial of the statement that he planned to campaign for Walsh.

A telegram yesterday to Senator Borah, seeking to clear up the confusion, although reported delivered, brought no reply.

On the face of things as they now stand it would seem that the Idaho senator once again has gone to the brink of the chasm of party bolting, but is reluctant to take the next step.

Even as late as a few weeks ago, when the senator stopped here en route from Maine to Idaho, there was no doubt in the minds of his friends as to his intense interest in Senator Walsh's reelection. The impression was left at that time that he would issue a statement to this effect, or a statement expressing his willingness to go into Montana and campaign for Walsh if it would not appear presumptious on his part.

Walsh Faces Hard Fight.

Had he not been invited to go into the State, it would be presumptious for him to consider that he could be of assistance to the Montana senator. The impression was that these thoughts were all that restrained Borah from a very positive statement on the subject.

There would seem now, in the light of information available here, to be no question as to whether Walsh considers Borah can help him or whether he wants him to. The statement issued by his headquarters settles that.

Walsh is facing a hard fight. The Republicans have up a man, Justice Galen, whom they have been saving for years for what they considered to be just the right time. Galen has the apparent advantage of being a wet in what appears to be a very wet State.

It would seem to be quite clear that the statement of his headquarters signified that the campaign had reached the stage where it was believed that Borah and LaFollette could be of assistance, that it would be profitable to Walsh to be able to say, "Why even the Republicans prefer me to Justice Galen."

Tactical Error Seen.

It may not be that the matter would have actually gone to the point of bringing Borah and La Follette into the State; that the simple statement that they were coming would have been considered sufficient.

In the light of this what does Senator Borah do? He does not, on the fact of available information here, remain silent or say that he has no comment to make. He makes a statement which, whether calculated to or not, would seem to have the effect of knocking the Walsh claim down, with its resultant adverse reaction to his campaign. It would have been better for the Walsh workers to keep the claim of Borah support to the whispering stage.

It is noteworthy that the Idaho senator was apparently not even willingly to say publicly that he hoped, however, that Walsh would win. His whole attitude seems to be in contrast to that of Senator La Follette, who appears to have remained quiet, in other words, to let the Walsh claim go unchallenged.

Of Political Importance.

These things are of considerable political importance and political men have to think right quickly, yet profoundly, in dealing with them.

Now, if Borah should support Walsh it would be what one might call something, indeed. Chairman Fess, of the Republican national committee, has ruled that Borah, La Follette and Norris are all Republicans entitled to support of the Republican campaign headquarters. It so happens that this support will only be moral because the three men do not need any active assistance, but with the Republican committee morally supporting them what kind of a situation then is it for them to, in turn, support a Democrat?

The Republicans are making no passive campaign in Montana. They are out to get Walsh.

Hesitates to Take Steps.

For Borah, especially, to support Walsh under these circumstances it would seem to be the step necessary to cut him away from the Republican bannet entirely. Apparently it is a step he does not want to take.

The man has been up to the brink of definite division many times in the past but there on that brink the conservativeness that is latent in him has always asserted itself.

Yet Walsh has made an appeal now. If Borah doesn't respond to it what will be the effect on his leadership of the Senate Progressives when they all get around the vice president's dais again?

Textile Group Favors Women Night Work Cut

Charlotte, N. C., Sept. 26 (A.P.).—Operators of 1,215,000 spindles, spinning carded yarns, gave unanimous indorsement here today to the proposal of the Cotton Textile Institute, Inc., for elimination of night work for women and for children under 18 years of age.

The indorsement was given at the close of a business meeting here of the carded yarn group of the institute.

Raiding Squad Visits Alleged Bucket Shop

Chicago, Sept. 26 (A.P.).—A raiding squad led by two assistant State's attorneys entered the offices of Charles O. Richardson & Co., financial engineers, today and seized papers and records. The prosecutors said the company operated a "bucket shop" accused of taking $100,000 from its customers.

None of the company officers was present when the police raided the place.

WET NOMINEE

Associated Press Photo.

CHARLES H. TUTTLE.

DRY TICKET PLANNED IN EMPIRE STATE

Prohibition Leaders State They Can Not Support G. O. P. Choice.

REPEAL CLAUSE RAPPED

Continued from Page 1.

it is this: Are we to have a governor who is bigger than Tammany Hall or not?"

Prohibition in Background.

The prohibition issue was regarded as having been relegated to the background of the campaign by Republican indorsement of repeal, since the Democrats are committed to such a plank, although organized drys threatened to put up an independent dry candidate for governor.

Nomination by acclamation became the order of the convention in the wake of the Tuttle demonstration, and delegates proceeded quickly to nominate Caleb H. Baumes, of Newburgh, State senator and author of the Baumes laws, for lieutenant governor; Daniel B. Conway, Oswego manufacturer, for comptroller; Isadore Bookstein, Albany attorney, for attorney general, and Cuthberg H. Pound, of Lockport, for associate judge of the State court of appeals. Judge Pound's was a renomination in which the Democratic party will concur at its Syracuse convention next week.

(Associated Press.)

National Republican leaders kept silence yesterday on the news from Albany that the New York State convention had adopted a plank for repeal of the eighteenth amendment.

Drys belittle the effect of the move and those of the Republican faith predicted it would have no bearing on the next national convention of the party two years hence.

Secretary Stimson, head of President Hoover's Cabinet, delivered the keynote address to the New York State convention, but he said nothing on the subject of prohibition.

Many here conceded that conversion of the New York Republican organization to the cause of prohibition repeal would be likely to bring this issue before the next national convention, but Senator Brookhart, of Iowa, a Republican dry, predicted that President Hoover would "keep the party dry" and, he added, "Wall street will lie down to him."

Statement by Sheppard.

Mr. Brookhart said: "We haven't lost a thing," because the New York Republicans had adopted the repeal platform. He said Senator Wadsworth, a Republican, had run as a wet in New York in 1926 "and he is former Senator Wadsworth now."

Senator Sheppard (Democrat), Texas, another dry, said the New York Republican wetness "has no material significance." He believes that "it just reflects the wet sentiment of New York City, which has always been wet."

Mr. Brookhart recalled that New York Republicans led by former Senator Wadsworth and Nicholas Murray Butler, president of Columbia University, had urged a wet plank unsuccessfully at the last Republican national convention.

Chairman Fess, of the Republican national committee, and Senator Watson, of Indiana, Republican leader in the Senate, withheld comment on the New York action.

With the Hoover administration taking no part in the wet and dry controversy, interest continued to center on the forthcoming report of the law enforcement commission, which has been studying the prohibition situation.

Eight Are Chosen For Radio Finals

Four Young Men and Like Number of Capital Women Named.

Selections were made yesterday afternoon of four young men and four young women who will sing October 15 in a final competition to decide the man and the woman who will represent the District in the Northeastern District finals of the fourth national radio audition.

In all there were 62 competitors. Miss Florence Yocum, soprano, of 1324 Newton street, who won the District championship last year, will again compete in the finals. The other winners in th ewoman competition are Miss Helen Churchill, soprano, of 2020 Twentieth street northwest; Miss Aurelia N. Beck, contralto, of 1815 Jackson street northeast, and Miss Ana Hoitscheiter, soprano, of 335 Kentucky avenue southeast.

The young men selected are Guiseppe Bruno, barytone, of 1211 Girard street northwest; Harold B. Cornwall, barytone, of 718 Nineteenth street northwest; Leonard Davis, barytone, of 712 Fifth street northeast, and Edwin O. Steffe, barytone, of 509 Third street northwest.

Literary and Athletic Club Formed by Boys

A literary and athletic club was recently formed by members of the Boys' Club, who expect to adopt the name of a well-known men's organization in Washington.

The following officers were elected at the first business meeting, held yesterday: M. Koonin, president; A. Perry, vice president; H. Garner, secretary; J. Tucker, treasurer.

REPUBLICAN FUND INQUIRY DEMANDED

Loring Black Would Have Grand Jury as Well as Congress Act.

MORE DIPLOMATS GIVERS

The revelation of the financial support given to the Republican national committee by recently appointed ambassadors and persons interested in railroads and public utilities brought a prompt demand yesterday from Representative Loring Black (Democrat), New York, for a congressional as well as a grand jury investigation.

Black is a member of the House committee on campaign expenditures, of which the chairman is Representative Lehlbach (Republican), New Jersey.

"While the rest of the country is suffering from the depression it is evident that prosperity abounds with friends of the administration," he said. "The Republican party is still being bought and paid for. The Republicans should have refused money from interests under investigation by administration forces.

"In New York one of the main Republican head hunters is Gen. Harbord—but he, himself, heads the Radio Corporation of America, which is a defendant in an antitrust suit."

Contributions by Envoys.

Further delving into Republican campaign contributions yesterday revealed that both John N. Willys, new Ambassador to Poland, and H. F. Guggenheim, Ambassador to Cuba, who have given $10,000 apiece so far this year, made contributions of $25,000 each to the Republican campaign fund of 1928. Eugene Meyer, recently appointed governor of the Federal Reserve Board, was another $25,000 contributor in 1928, but his name has not appeared on the donor list this year.

Heavy contributions by persons interested in public utilities have aroused much speculation here in view of the fact that twice this year the Republican national organization has departed from the time-honored policy of keeping out of local primaries and in both instances the issue was hydroelectric power.

William Murray, an employe of the Aepublican national committee, has also been identified as having been active in the anti-Norris movement and an examination of the records yesterday showed that Murray is on the committee payroll at the rate of $540 per month. Italso disclosed that he has received traveling expenses aggregating $692.37 in three payments in March, April and August.

Eaton's Wide Connections.

Cyrus S. Eaton, Cleveland banker, who has given $10,000 to the Republican war chest this year, and who donated $25,000 in 1928, is chairman of the board of the United Light & Power Co., a director of the Continental Gas & Electric Corporation, of Continental Shares, Inc., International Shares Corporation, American Light & Traction Co., and the Kansas City Light & Power Co.

Harrison Williams, of New York, who gave $25,000 in 1928 and $10,000 so far this year, lists himself in who's who as an "officer of electric corporations" and mentions specifically that he is director of the American Gas & Electric Corporation and the Shenandoah Corporation.

Sidney Z. Mitchell, president and chairman of the board of the Electric Bond & Share Corporation, which has been under fire in the Federal Trade Commission's investigation, gave $5,000 in 1928 and another $5,000 this year.

For all its generous contributions, the Republican committee has effected one economy move lately by reducing the salary paid to its director of women's activities, Mrs. Louise M. Budson, who resigned just before Claudius Huston was deposed. She received $725 a month, while her successor, Mrs. Ellis A. Yost, gets only $500 per month.

Broun Is Arrested In Strike Parade

Charges Against Writer and Socialist Candidate Dismissed.

New York, Sept. 26 (A.P.).—Heywood Broun, writer and Socialist candidate for Congress from a New York district, was arrested today on a charge of disorderly conduct when he attempted to lead a parade of 300 striking dressmakers down Fifth avenue.

A patrolman who halted the parade threatened to arrest several of the marchers unless they disbanded.

"Don't lock them up, lock me up," Broun told him, and the patrolman obliged.

While awaiting arrignment in magistrates court, Broun told reporters the union had asked him to parade with them and had assured him there would be no police interference.

Magistrate Ford dismissed the charge against Broun after the latter testified that 600 other pickets were allowed to pass without interference and then the section he was heading was stopped.

Palestine Tribes Fight; Several Killed and Hurt

Jerusalem, Sept. 26 (A.P.).—Serious casualties in killed and wounded resulted from a battle between a section of the Elsharrat Tribe from Nejd and Howeitat tribesmen today.

The Nejd party attacked the others on the Trans-Jordan side and made off with 250 head of cattle. The number killed were not known, but reports from Amman mentioned casualties on both sides. These were increased when airplanes and armored cars pursued the raiders and recaptured much of the loot.

Ship, Rammed in Fog, Beached Off Gibraltar

Gibraltar, Sept. 26 (A.P.).—The British steamship Margarita, of 1,730 tons, from Glasgow for Genoa with a cargo of coal, lies beached tonight in Gibraltar Bay, leaking badly, after a collision in fog with the Spanish steamer Nuestra Senora Del Carmen, south of Tarifa Point.

Salvage steamers went to the Margarita's assistance upon the receipt of an S O S and a tug eventually towed her to land. The Spanish ship, also damaged, reached Gibraltar harbor under her own steam.

WASHINGTON PARIS

JULIUS GARFINCKEL & Co.

Before We Move Early In October All Our Sale Goods Must Be Sold

On Our Third Floor Now
Women And Misses Will Find
Our Lovely Dresses And Ensembles
Greatly Reduced For

Our Final Removal Sale

All Sizes Included

All Sales Final *No Approvals*

F STREET CORNER OF 13TH

LADY ELGINS

Here are two distinguished "Lady Elgins." They are modish... modern to the very make-up on their faces and their slender, shapely lines. Priced at $25

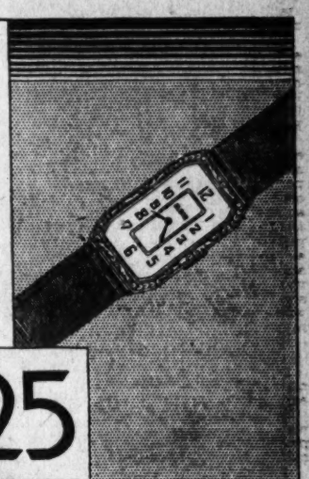

$25

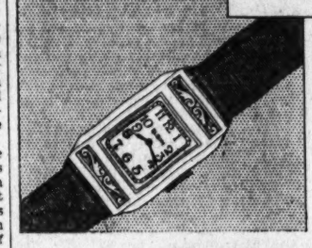

We can show you many other charming Lady Elgin watches, in plain or engraved cases, at this amazing low price. Some of the models have dainty mesh attachments, and are priced at $27.50

Other Elgin watches for men and women in a variety of smart designs $15 to $650

B. Harris & Co.

F Street at 11th

Jewelers and Diamond Merchants for Over Half a Century

RITES FOR ATTORNEY TO BE HELD MONDAY

Alfred T. Gage, 51, Patent Lawyer, to Be Buried in Oakhill Cemetery.

WIDOW AND SON SURVIVE

Funeral services will be held Monday morning at 10:30 o'clock for Alfred T. Gage, 51 year old patent attorney, who died yesterday morning at his residence, 3915 Legation street Chevy Chase. Interment in Oakhill Cemetery will follow brief rites at the residence.

Mr. Gage, a life long resident of Washington, graduated from George Washington University, and entered the patent law profession first with William G. Henderson. He later was associated with E. B. Stocking before opening offices of his own.

He was active in church and civic work of Chevy Chase, and was past president of both the Men's Club and the Chevy Chase Citizens Association. He also served as a vestryman of St. Anthony's Episcopal Church.

Besides his widow, Mrs. Fannie Atlee Gage, he is survived by his son, Lawrence.

The following will serve as pallbearers: J. Francis Moore, G. W. M. Vinal, E. S. Hege, J. B. Reed, W. T. Bower, C. M. Saxelby, W. T. Murphy, Col. W. N. McKelvey.

The offers in today's Post Classified Ads will be gone tomorrow because they will get "Today's Results Today."

REPORTS CONFLICT ON BUS COLLISION

Police Say Driver Stated Brakes Failed to Hold; Denied by Official.

VICTIM TRIO IN HOSPITAL

Conflicting reports on the cause of the bus accident that injured 21 passengers near Hybla Valley, Va., Thursday night were being checked yesterday by Capt. Haywood J. Durrer, of the Fairfax County police, and L. C. Major, Southeastern division superintendent of the Richmond-Greyhound Lines. The bus, driven by Norman Dove, of Falls Church, Va., left the highway on a sharp left turn, and crashed into a large oak tree.

Mr. Major yesterday reiterated his belief that the accident had been caused by blinding headlights on an approaching car. The bus was in perfect mechanical condition when it left Washington at 10:15 p. m., he said, and Dove was rated as one of the company's most efficient drivers.

Capt. Durrer, however, said that Dove had admitted that his brakes failed to hold.

All but three of the injured were dismissed from the Alexandria General Hospital yesterday. Those confined to the institution were Dove, who is suffering from a fractured skull, internal injuries and severe bruises; Mrs. Agnes Allen, of New York, fractured right wrist and leg, and Otto Davis, Pensacola, Fla., broken right leg.

LIFE TIME FURNITURE

Don't Miss

THE PINE ROOM

at Mayer & Co.

During the

National Homefurnishings Style Show

Now in Progress

Among the many beautiful Furniture Exhibits at Mayer & Co. now is the Pine Room, filled with charming early American Reproductions in cherry and maple. These pieces are not costly.

Parking Service (Enter Cars at Ott's Garage, 621 D St.)

Come in and Look Around

MAYER & CO.

Seventh St. *Bet. D and E*

DIED.

BRITTINGHAM—Suddenly, on Thursday, September 25, 1930, at 7:15 p. m., BENJAMIN FRANKLIN, beloved husband of Annie M. Brittingham, aged forty-one years.
Funeral from the chapel of Thomas S. Sergeon, 1011 Seventh street northwest, on Saturday, September 27, at 3 p. m. Relatives and friends invited to attend. Interment at Cedar Hill Cemetery.

CARLSON—On Thursday, September 25, 1930, at his residence, 129 V street northwest, JOSEPH G., beloved husband of Edith L. Carlson and father of Ruth, Eva and Carl Carlson.
Funeral services at the W. W. Chambers Co. funeral home, 1400 Chapin street northwest, on Saturday, September 27, at 2 p. m. Interment at Cedar Hill Cemetery.

CIUFFREDA—On Thursday, September 25, 1930, at Providence Hospital, JOSEPH, beloved husband of Mary Ciuffreda.
Funeral from his late residence, 232 Eleventh street northeast, on Saturday, September 27, at 2 p. m. Interment at Cedar Hill Cemetery.

ENTWISLE—On Wednesday, September 24, 1930, at his residence, 1224 North Carolina avenue northeast, ISAAC HENRY, beloved husband of Jessie Dony Entwisle.
Funeral services at the Waugh Methodist Episcopal Church, Third and A streets northeast, on Saturday, September 27, at 2 p. m. Relatives and friends invited. Interment at Congressional Cemetery.

FUNERAL DIRECTORS.

CHAS. S. ZURHORST
301 EAST CAPITOL ST.
Phone Lincoln 0372.

P. J. SAFFELL
733 8TH ST. NW. Natl. 0537.

Frank Geier's Sons Co.
1113 SEVENTH ST. NW. Telephone
Modern Chapel. NATIONAL 2473.

THOS. S. SERGEON
1011 7TH ST. NW. Telephone Natl. 1090.

JAMES T. RYAN
317 PA. AVE. SE. Atlantic 1700.

V. L. SPEARE CO.
Neither the successor of nor connected with the original W. R. Speare establishment.
1009 H St. N.W. Phone Frank. 6626. Formerly 940 F st. nw.

Clyde J. Nichols, Inc.
4200 9TH ST. NW. Col. 6324.

Wm. H. SARDO & CO.
412 H ST. NE. Phone Lincoln 0324.

ESTABLISHED 1876.
JOHN R. WRIGHT CO.
1337 10th st. nw. Phone North 0047.

J. WILLIAM LEE'S SONS
FUNERAL DIRECTORS
CREMATORIUM
332 PA. AVE. NW. NATL. 1384 and 1385.

CHAMBERS

Solid metal casket. Complete funeral. The kind that is charged double the price.
Chambers' Price *Only* $295
Nothing Else to Pay For
In Case of Death Call
THE GREATER
W. W. Chambers Co.
14th Cor. Chapin St. N.W.
Phone Columbia 0432
Where the Best Costs Less

FUNERAL DESIGNS.

GEO. C. SHAFFER 900 14TH ST. NW.
Expressive Floral Emblems. Natl. 0106
Mod. prices. Open eve. & Sun. Natl. 2418

GUDE BROS. CO., Florists
1212 F street National 4276.
APPROPRIATE FUNERAL DESIGNS

CEMETERIES.

GLENWOOD CEMETERY
Choice Lots and Sites for Sale.

FITZHUGH—On Friday, September 26, 1930, at George Washington University Hospital, LOUISA PAGE, widow of James Semple Fitzhugh and mother of Mrs. John L. Saegmuller and Mrs. Ruth F. Robbins.
Funeral from the residence of her daughter, Mrs. John L. Saegmuller, 624 Little Falls road, near Jewell Station, Va., Monday, September 29, at 2 p. m. Relatives and friends invited. Interment Rock Creek Cemetery.

GAGE—On Friday, September 26, 1930, at his residence, 3915 Legation street, Chevy Chase, D. C., ALFRED TILLEY, husband of Fannie Atlee Gage.
Funeral from his late residence, on Monday, September 29, at 10:30 a. m. Interment at Oak Hill Cemetery.

HERNDON—On Friday, September 26, 1930, at 4:20 a. m., at her home, Ashburn, Va., after a long illness, JULIA ANN HERNDON (nee Wayland), beloved widow of Edward Fernehough Herndon. Mrs. Herndon was born in Orange County, Va., December 10, 1839. Surviving are three daughters, Mrs. Rosa Lee Denham, Washington, D. C.; Mrs. Swillie Wayland Denham, Clarendon, Va.; Mrs. Addie Miller Hereford, Ashburn, Va.; six grandchildren, Doris W. Moore, Gladys R. Kane, Julia W. Day, William Marvin Denham, Edith L. McAuliffe and Esther D. Schwertner; five great-grandchildren, L. Herndon Thaden, Bernard M. Thaden, Virginia L. Day, T. Paul Kane and Duane D. Schwertner.
Services and interment at cemetery, Leesburg, Va., Sunday, September 28, 4 p. m.

LITTLE—On Thursday, September 25, 1930, the Rev. J. M. LITTLE, beloved husband of Effie S. Little.
Remains resting at the W. W. Chambers Co. funeral home, 1400 Chapin street northwest. Funeral services at the First Church of the Nazarine, Seventh and A streets northeast, on Sunday, September 28, at 2 p. m., the Rev. Charles J. Penn and L. B. Williams officiating. Interment at Cedar Hill Cemetery.

MANN—On Thursday, September 25, 1930, at her residence, 109 Varnum street northwest, GENEVIEVE MANN (nee Howard), beloved wife of Oscar Mann.
Funeral services at the above address on Saturday, September 27, at 2 p. m. Interment at Glenwood Cemetery.

NORRIS—On Friday, September 26, 1930, at 10 a. m., CHARLES WELLS, beloved husband of Mary Agnes Norris (nee Burns) and loving son of Mrs. Annie M. Norris, aged forty-four years.
Funeral from his late residence, 1835 Hamlin street northeast, on Monday, September 29 at 2 p. m. Relatives and friends invited to attend. Interment at Cedar Hill Cemetery.

RAYMOND—On Tuesday, September 23, 1930, at Emergency Hospital, SARAH A. RAYMOND, sister of Mrs. Katie A. Ferris, and aunt of Mrs. Gladys L. Becker, of Elmira, N. Y.
Funeral services at the E. H. Hines Co. funeral home, 2901 Fourteenth street northwest, on Saturday, September 27, at 10 a. m. Interment at Arlington National Cemetery.

SANDS—On Friday, September 26, 1930, at Brookline, Mass., WILLIAM J. SANDS.
Funeral on Sunday, September 28. Kindly omit flowers.

SOUTH—On Wednesday, September 24, 1930, at his residence, 2205 California street northwest, JERRY CURTIS, husband of Ellen Hargis South.
Remains resting at Gawler's chapel, 1734 Pennsylvania avenue northwest. Military funeral will start from Fort Myer gate of Arlington National Cemetery on Saturday, September 27, at 11:00 a. m.

CATHOLIC CHARITIES PARLEY PLANS SET

National Conference Will Open Tomorrow With Special Rites.

TO CONTINUE ONE WEEK

The stage is all set for the first of the big religious conventions which will meet this fall in Washington—the National Conference of Catholic Charities. It opens tomorrow and will continue for one week. Delegates will be here from all over America.

A program of great interest and of far-reaching importance has been worked out, and on it will appear some of the foremost laymen and clergymen of the Catholic Church in this country.

The various committees in charge of the affair, working under the direction of the Rev. Dr. John O'Grady, director of the Washington Bureau of Catholic Charities and secretary of the national conference, have been at work for several months. The results of their endeavors point to the greatest gathering in the history of the conference.

Delegates Begin to Arrive.

Already delegates from far-off Pacific States have begun to arrive and the booths of the registration committee at the Willard Hotel, under the care of the Catholic Daughters of America, Miss Mary Boland in charge, are busy at work, and their arrivals are precursors of what's to follow.

In the Union Station a bulletin has been erected and Mr. John H. Pellen and his Catholic Boy Scouts connected with the Christ Child Society, are welcoming the invading guests and escorting them to the hotels and homes where reservations have been made for their housing.

The opening affair of the convention will be the St. Vincent de Paul mass at 7 o'clock at St. Patrick's Church. The mass will be followed by a breakfast for all at the Hotel Raleigh.

This will be followed by the formal opening of the convention, a pontifical high mass at St. Patrick's at 10 o'clock, with Bishop McNamara pontificating. The sermon will be preached by the Right Rev. Thomas C. O'Reilley, Bishop of Scranton, Pa. Many monsignori and priests will be present.

Mass Meeting Sunday Night.

The first meeting of the committee on families will be held tomorrow afternoon, with Miss Marguerite T. Boylan, Hartford, Conn., as chairman. Mrs. John Glenn, New York, will speak on "Fields of Activity for the Volunteer;" Bruce M. Mohler, director of the Bureau of Immigration, National Catholic Welfare Conference, on "Immigration Aid," and Mrs. Herbert F. Fisher, Hartford, "Responsibilities of a Board Member."

At the general meeting of the conference tomorrow night addresses will be delivered by Thomas F. Farrell, New York, president of the conference; Secretary of the Interior Ray Lyman Wilbur and the Right Rev. Mgr. James H. Ryan, honorary president of the conference and rector of the Catholic University of America.

Previous to the opening of the meeting the Washington Elks Band, composed of some 60-odd boys, will give an open-air concert. Afterward the young musicians will march into the hall playing "Onward, Christian Soldiers!" The band will play between the speeches.

Young People Invited To Evening Rally Rites

One hundred and fifty invitations have been sent to the young people of the Washington City Church of the Brethren, calling them to a general rally tomorrow evening September 28 at 7 o'clock. Mr. Potter, of the Federation of Churches, will speak on what our young people can do for their church and the community.

Dr. Brammell, of the Department of the Interior, will be one of the speakers and will be an active helper throughout the year.

Loyalty Crusade Dinner To Hear Guest Speaker

Dr. George Reynolds, pastor of the First Presbyterian Church of New Rochelle, N. Y., will be the chief speaker next Wednesday evening at the Loyalty Crusade dinner to be given by the members of Chevy Chase Presbyterian Church.

The Women's Guild of the church will prepare the food and serve the dinner, and in all Washington there is not a circle of cooks so artistic and eloquent as these. They are noted for their cuisine, so everybody will have a good time.

Lieut. Col. Grant Aids Will Attend Meetings

Three assistants of Lieut. Col. U. S. Grant 3d, of the National Capital Park and Planning Commission, will attend the national convention in St. Louis, Mo., this month and early next month to inform the groups of the progress made in building up the Capital.

Capt. E. N. Chisholm, jr., will attend the convention of the American Society of Civil Engineers, which meets October 1 and 5. F. T. Gartside and C. L. Wirth will attend a convention of park executives, which begins Monday.

District Crematorium Supervision Is Shifted

The District Commissioners yesterday took another step to consolidate various hospital activities under supervision of Dr. Edgar Bocock, superintendent of Gallinger Municipal Hospital. They ordered the District crematorium transferred from administration of the health officer to the hospital superintendent.

Previously they ordered the quarantine station placed under administration of the hospital head. Both are in the neighborhood of the hospital.

Police Radio Job Goes To Western Electric

The contract for the new police radio service was awarded yesterday to the Western Electric Co., low bidder. The bids were opened a few weeks ago, but award had been held up because of the protest of one bidder. The department wanted the Western Electric Co. equipment, and after some delay, in the course of which the question was put up to auditing officials, the award was approved.

All the details of the police radio system have been published previously. It is expected that it will be another month before the system is in use.

New National Church Soon to Be Dedicated

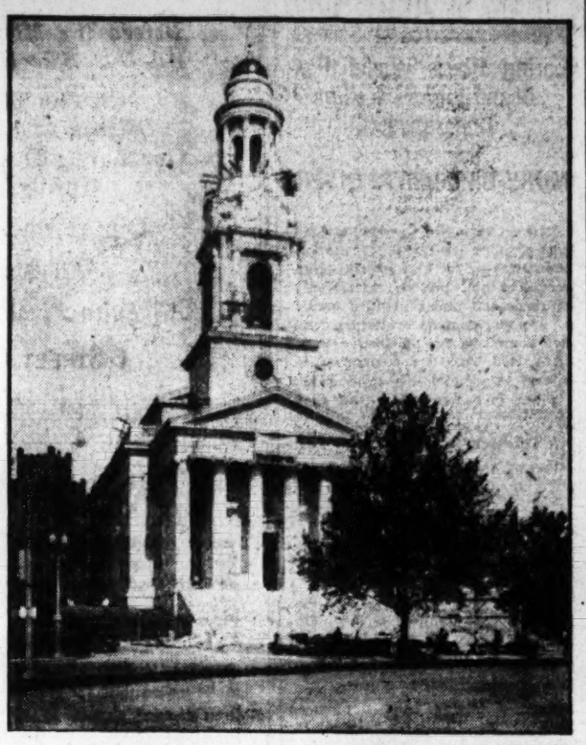

New National City Christian Church at Thomas Circle, which is nearing completion, and which will add much to the architectural beauty of that section.

City Christian Edifice Is Striking Addition to Capital.

By DAVID RANKIN BARBEE.

A group of newspapermen sat yesterday morning in the cafe of the National Press Club looking out over Washington, and one of them spied a beautiful marble tower that has but lately appeared in the horizon to the north of the club.

"That," said he, pointing to the stately church spire, "is one of the most beautiful architectural gems in this city."

Everybody rose and looked, and no one spoke. It was a silent tribute of admiration to the loveliest feature of Washington's newest National church, to be known as the National City Christian Church.

Multiplied thousands who come down Fourteenth street or go up it every day noted this white marble cathedral at Thomas Circle as it rose stone by stone, and in its later stages as it took shape it became the subject of no end of pleasing comment.

Now it is finished, and soon it will be dedicated. How appropriate that these dedicatory exercises should take place during the World and International Conventions of the Christian Church. The delegates to those conventions will see how their money has been spent, for it is truly National in this respect, that the huge fund which has gone into the lots and building came from several thousand churches in forty-eight States of this Union.

Presiding over the International Convention will be Mr. Robert A. Long, of Kansas City, one of the wealthiest men in the country, whose initial generosity inspired the movement which made this new church possible. He long visioned the importance of such a church, and some years ago, while on a visit to one of his daughters who lived here, he actively took up the matter, visited the proposed site, had options taken on the property, and then planked down $100,000 as a starter.

Church Meets Challenge.

This contribution was a challenge to the church to raise $1,000,000, and the challenge was met with a ringing acceptance that has run the amount up to $1,579,000, and the immediate goal is $1,750,000. With the additional money it is proposed to build a house for the School of Religious Education, or Bible School. The church owns all the property down to the German Embassy and this will be razed for the new structure. It, too, will be of marble, architecturally in keeping with the cathedral of which it will be an adjunct.

Outside of Washington the man who managed the campaign for raising this fund was Mr. H. H. Harmon, of Indianapolis, which is the central headquarters of the church.

A most interesting history this church has had. It began in 1844 with a group of seven people in the home of Dr. James T. Barclay, a man who afterward became the first missionary to Jerusalem and wrote a book entitled "The City of the Great King."

Alexander Campbell, the founder of the Christian Church, came here in 1850 and preached by invitation to Congress, and while he had great crowds to hear him the church did not prosper and had no home of its own. The initial church was started by a small company of people in Baltimore, who contributed $40 toward the project on the basis of 25 cents a member.

It was a long time before $1,800 was raised which went into the lot on Vermont avenue, where the present Garfield Memorial Church is located. Popularly this church is known as the Vermont Avenue Christian Church. In the small wooden chapel built on that lot James A. Garfield, when a member of Congress, a major general in the Army and President of the United States, worshipped. Garfield, a minister in the church, preached there more than once, and among those who heard him was the celebrated Jeremiah S. Black, who was Attorney General and Secretary of State in Buchanan's Cabinet and who wrote more than one of Andrew Johnson's great state papers. Judge Black was a member of the congregation.

Expansion Is Effected.

Two such distinguished members could not but attract attention to the church and this brought about its first expansion.

Charles J. Guiteau was also a visitor to that church, but he did not go there to worship. His object was to plan the assassination of President Garfield. This he afterward confessed. He would have killed Garfield in the church but he feared to injure some one else; then he surveyed the building and Garfield's seat in the church and decided to shoot him from the outside the following Sunday. A change in Garfield's plans led to the assassination in the Baltimore and Potomac Railroad station, then at Sixth and B streets.

This terrible crime started a movement to erect a memorial church to Garfield, and in 1884 the contributions began to come in from everywhere. From them Dr. Frederick D. Power, so long the minister of the church, built the church which is soon to be supplanted by the National Church. When it was dedicated, President Arthur and his Cabinet attended the services. That was more than forty years ago.

After Dr. Power's long and fruitful ministry, Dr. Earle Wilfley came to this church, and he has made it nationally known, both by his eloquent preaching and by his lectures on Shakespeare. In his new cathedral Dr. Wilfley will have an auditory which will house a larger congregation and from which he can send forth a larger message.

Services by Radio

11 a. m. (WOL) Service from Calvary Baptist Church.

11 a. m. (WJSV) Service from Fourth Presbyterian Church.

4 p. m. (WMAL) Service from Washington Cathedral—Right Rev. James E. Freeman.

4 p. m. (WRC) National Sunday Forum—Dr. Ralph W. Sockman.

6 p. m. (WRC) Catholic Hour.

8 p. m. (WJSV) Service from First Church of Christ, Scientist.

11 p. m. (WMAL) Back Home Hour from Churchill Tabernacle, Buffalo.

RALLY DAY PLANNED IN MANY CHURCHES

Young Folks to Take Over Services to Show Work of Sunday School.

PASTORS WILL BE AIDS

Tomorrow and next Sunday will be rally day in most of the Protestant churches in the city, and the ministers will be turned out of their pulpits and the children will take charge. This isn't the real purpose and spirit of rally day, which is held to show the grown folks in the congregation what the Sunday school is doing.

At Concordia Church Dr. W. L. Darby, secretary of the Washington Federation of Churches, will make the principal address.

Will Aid Young Folks.

Dr. John E. Briggs, of Fifth Baptist Church, is not going to be shoved aside by his young people, but he will participate in the rally at his church, which is also promotion and harvest home day, and after the young folks get through with their program he will give them an old-time gospel sermon.

At Ninth Street Christian Church plans are being made to have 1,000 present to witness the promotion exercises, and the Sunday school orchestra will give a special program. The pastor, Dr. Melton, will have a special sermon for the occasion.

Mr. Ivan V. Gross, superintendent of the Sunday School of Full Gospel Tabernacle, has arranged an inspiring program to begin the crusade of 1,000 members of the school. One of the features will be "A Trip to Bible Land."

"Challenge to Loyalty."

Dr. Edward Wichers, general superintendent of the Chevy Chase Presbyterian Sunday School, has arranged an interesting program for rally day in this school. The theme will be "A Challenge to Loyalty." Dr. Hollister, the pastor, will have a part in it.

More than a thousand persons are expected to attend the rally in Keller Memorial Lutheran Sunday School, Ninth street and Maryland avenue northeast, tomorrow. There will be special music by the orchestra and a contralto solo by Mrs. Helen Benham. The principal address will be given by Dr. B. H. Melton, pastor of Ninth Street Christian Church. The Keller Memorial pastor, Dr. S. T. Nicholas, will also give a brief talk to the entire school, assembled for the rally.

Federation of Churches To Follow Up Survey

Energetic following up of the Kernahan survey and campaign last spring was urged by the Committee on evangelism of the Federation of Churches in a letter addressed to the pastors of the city this week. Action was taken at a recent meeting directing the executive secretary to mail to all pastors the recommendations adopted. The personnel of this committee is as follows:

Chairman, the Rev. Chesteen Smith, pastor of Hamline Methodist Church; Maj. James Asher, the Rev. Charles B. Austin, John S. Bennett, the Rev. George F. Dudley, the Rev. H. D. Hayes, the Rev. C. E. Hawthorne, C. E. Hewitt, the Rev. I. W. Ketchum, the Rev. S. Read McAlpin, Roy W. Prince, the Rev. George Schnabel, the Rev. J. C. Copenhaver, and the Rev. G. E. Brown.

Bishop Beauchamp Will Preach Here

Mt. Vernon Place Church to Hear Visiting Pastors During Tomorrow.

Tomorrow will be a big day with Southern Methodists in this city. A number of pulpits of other churches have been opened to the ministers of the Baltimore conference, which is meeting in Mount Vernon Place Church; and at the morning hour at this church Bishop William B. Beauchamp will do the preaching. As he draws a pretty big bow, he will surely have a large congregation to hear him.

In the evening Dr. Forrest J. Prettyman, a former pastor of this church, but now of Baltimore, will do the preaching. He was also at one time pastor of Asbury Methodist Church and chaplain of the Senate.

There will be an overflow meeting in the Sunday School Auditorium at the morning service at which the Rev. Harris M. Waters, a returned missionary from Japan, will preach.

Unitarians Will Hear Mission Preacher

Dr. Horace Westwood, widely known as the mission preacher of the Unitarian Laymen's League, will be guest preacher at All Souls' Unitarian Church tomorrow morning.

A native of England, Dr. Westwood completed his education in this country. He has held pastorates at Youngstown, Winnipeg and Toledo. His work as mission preacher has been an outstanding success.

Sermon for Policemen To Be Given Tomorrow

Lutherans will have to step aside tomorrow to give the police a chance at the Rev. Harold E. Beatty's church in Georgetown, for the popular pastor of that noted old congregation is going to give the policemen of this city a special sermon.

Maj. Pratt has asked the finest to be on hand, and as many as can get off their beats will be there.

Hood College to Hear Rev. Taylor's Sermon

Hood College, at Frederick, Md., is going to hear a good lecture at its opening, for the Rev. Dr. J. H. Taylor, of Central Presbyterian Church, who was Woodrow Wilson's last pastor, will deliver it. His theme will be: "The Responsibility of the New Freedom."

Dr. Taylor is much in demand for addresses at denominational colleges.

Baptist Union Planning Energetic Programs

With the opening of the fall season, all the Baptist Young People's Unions are launching active programs in their respective churches and also joining whole-heartedly in all the work of the Columbia Federation, especially preparatory plans for the convention of the B. Y. P. U.'s of America, which will be held in Washington next July.

Ministers' Alliance to Meet.

The Inter-Denominational Ministers' Alliance of Washington and vicinity meets Monday morning at John Wesley A. M. E. Zion Church, Fourteenth and Corcoran streets northwest.

"Y" Director to Speak.

Page McK. Etchison, religious work director of the Y. M. C. A., will speak Sunday morning at the Northminster Presbyterian Chapel, Alaska and Georgia Avenues. Dr. Braskamp, the pastor of this church during the past year, has resigned.

Dr. U. G. B. Pierce Back From Europe Vacation

Dr. Ulysses G. B. Pierce, minister of All Souls' Unitarian Church, and Mrs. Pierce, will return to Washington next week after a summer spent in Europe.

On Friday evening of next week, the members of his congregation will give the minister and his lady a reception at the church. Dr. Pierce will fill his pulpit Sunday, October 5.

Dr. J. R. Sizoo Preaches In New Jersey Pulpits

On Tuesday and Wednesday Dr. Joseph R. Sizoo, minister of the New York Avenue Presbyterian Church, delivered a series of lectures at a conference and retreat held at Princeton Theological Seminary, Princeton, New Jersey.

Dr. Sizoo delivered three lectures to a very large number of alumni of Princeton Seminary, who met at Princeton for this occasion. Dr. Sizoo used as his theme for these lectures "Religion and Its Apologetic."

Some Striking Sermon Subjects

Dr. F. F. Holsopple—"Apotheosis of Love."

Dr. Earl Wilfley—"Walking in the Way."

The Rev. R. A. Fairley—"The Church Victorious."

The Rev. Gerhard E. Lenski—"The Harvest and the Pessimist."

The Rev. Edward O. Clark—"Why Are Ye Fearfull?"

Dr. J. Milton Waldron—"Redeeming the Time for the Days Are Evil."

The Rev. B. F. Robertson—"The March With King Jesus."

The Rev. Charles Enders—"Go Forward."

Dr. John E. Briggs—"Who is My Neighbor."

The Rev. E. Hez Swem—"Certain Christians Are Against the Almighty."

Dr. Henry W. Snyder—"Religion: Is It Practice or Theory?"

Dr. Albert Joseph McCartney—"Living On a Wide Margin."

Dr. Joseph R. Sizoo—"Darkened Lamps."

The Rev. C. B. Austin—"How to Do Six Things."

The Rev. Harry L. Collier—"Taking a City."

Dr. Z. B. Phillips—"The Spirit and Motive of the Passion Play."

The Rev. Harold E. Beatty—"The Policemen of Our Nation's Capital."

The Rev. Horace Westwood—"The Modern Myth—A Man Without Religion."

The Rev. William Earl LaRue—"The Soul of Education."

Dr. J. Hillman Hollister—"Have You Dufficulties With the Bible?"

The Rev. R. W. Brooks—"The Sufficiency of God Today."

The Rev. A. F. Elmes—"A House by the Side of the Road."

SENTENCE SERMONS

By the REV. HAROLD E. BEATTY
(Pastor of Georgetown Lutheran Church).

IF ANY MAN.

Our Jewish friends have just observed Rosh Hashanah—their New Year. The celebrated Jew of Tarsus taught that Our Heavenly Father, through the Messiah, would make everybody and everything new.

"Behold, I make all things new."—Rev. xxi:5.

Wherefore, Paul urges us "to put off the old man and put on the new man." But God will not do it all. He leaves something for you and me to do. And if we do not do it, it will not be done. Therefore, in the development of human character, both the human and the Divine must come into play.

1. If any man will! In the growth of character the mainspring is the will. If a man does not strengthen the will, through exercise, he becomes a weakling and, therefore, a coward; and neither man nor God can use a coward. But "if any man will do His will, he shall know of the doctrine, whether it be of God."—John vii:7.

2. If any man sin! Regardless of his present condition, nature, circumstances; regardless of his multiplied mistakes, blunders, failures! (It is better to make a thousand mistakes, and suffer a thousand reverses, than to run away from battle.—Henry Van Dyke.) But what can he do?

"Can the Ethiopian change his skin or the leopard his spots?" Can the sinner cleanse his life from the soul-stain? No; but the alchemy of the Cross can. In the words of a missionary I heard some time ago, "I would not walk one block to tell a man about some human substitute for religion, but, by the grace of God, I'd crawl around the world to tell a poor sinner that 'There is a Fountain, filled with blood!'"

"If any man sin, we have an Advocate with the Father, Jesus Christ, the righteous."—I John ii:1.

3. If any man thirst! If weary, worn, thirsty, you were to stumble in at the back door of your mother and cry for a drink of water? How mother's love would respond! But there is a Fountain of love even more infinite.

"On that last great day of the feast, Jesus stood and cried, saying, If any man thirst, let him come unto me and drink."—John vii:37.

MISSIONARY GROUP TO PLAN FOR FALL

Federation Will Meet Friday at Mount Vernon Place Methodist Church.

PROGRAM TO BE GIVEN

It is related in Holy Writ that the first missionary society was founded by a good woman; and ever since that memorable meeting by the brookside the good women have been organizing missionary societies and sending forth missionaries. Without them, it is no exaggeration to say that there would be powerful little missionary effort going on in this sin-cursed world.

Every church in Washington, almost without an exception, has its woman's missionary society, and these are related in an intimate way with their connectional or national boards, with their state societies and with other organizations, in a simple manner that carries their ramifications to the far corners of heathendom.

This great plexus of effort would satisfy the biped called by the scientists homo sapiens, and by us poor illiterates just man; but it does not fill the craving in the mother heart of woman. She must expend her energies in other gospel directions—the Washington woman must—and out of this yearning has come the Woman's Interdenominational Missionary Federation, of which Mrs. John Newton Culbertson of the Church of the Pilgrims is president.

Two great enterprises particularly appeal to this organization, and one is the work among the lepers and the other the work in Liberia. It has other irons in the fire, but these two are the ones which they keep at white heat all the time.

Next Friday this Federation begins its fall activities, with a session at Mount Vernon Place Methodist Church. Two interesting items will feature their program, one being a Bible reading by Mrs. F. F. Holsopple, of the Washington City Church of the Brethren; and the other a talk on missions in Liberia by Miss Mattie M. Davis, a returned missionary, who is sent out by the National Baptist Church.

Dr. Taylor to Continue Friday Night Classes

At Central Presbyterian Church, the minister, Dr. James W. Taylor, keeps in close touch with his young people, for they are the seed corn of the church of tomorrow. During the coming fall and winter Dr. Taylor will continue the Friday night class for young people and will have as the topic of study "The Life of Christ." These courses cover a period of four years.

Old Testament history, the life of Christ, the early Christian church as found in the Acts and Epistles, and church history from the crucifixion of Christ to the present time is being written out by Dr. Taylor for future use as text books for church schools and colleges.

Mission Official Plans To Speak in Capital

The Washington District of Potomac Presbyterial of the Southern Presbyterian Church will meet at Floris Church, Herndon, Va., next Thursday.

Miss Lucille De Bose, director of Missionary Education of the Executive Committee of Foreign Missions, Nashville, Tenn., will speak, her subject being "Which Way?" Miss Ruth See, of Campo Bello, Brazil, will speak about "Our Corner in Brazil." The Bible study will be conducted by Mrs. George Speidele, of Bethesda, Md.

Rev. Wilfley to Speak At Open-Air Services

Open-air religious services will be held at Temple Heights at 4 o'clock tomorrow afternoon, directed by the Rev. Dr. John C. Palmer, chaplain of the Grand Lodge of Masons. The Rev. Dr. Earle Wilfley, pastor of Vermont Avenue Christian Church, will deliver the address, and J. Walter Humphrey will direct the music.

As special guests, the Association of Worshipful Masters of 1930, with their families, will attend this service. Mr. Harry B. Pitts, is president of the association.

Baptist Church Plans Evangelistic Campaign

Chevy Chase Baptist Church, through its executive committee, has begun to shake up the dry bones among the men of the congregation.

They are to be brought out and put to work, and in November a visitation evangelistic campaign will be made.

New K. of C. Master.

Mr. J. Eugene Gallery, of Washington, has been named Master of the Fourth Degree, Knights of Columbus, for the District of Columbia and Maryland, by Mr. John H. Reddin, of Denver, Supreme Master.

BAPTISTS STAGING CAPITAL REVIVAL

Rev. Jose Jeffers, of Alabama, Is Holding Preparatory Services.

TENT WILL BE USED

A real sky pilot is in Washington, holding a revival at Temple Baptist Church, Tenth and N streets northwest. He holds a license from the Department of Commerce. He has piloted many planes, many places, and he is the first man to carry an airship aloft to the heavens and hold a service in it, a service that was broadcast through a microphone to waiting thousands below. This was done at St. Louis, whence that other famed pilot, "The Lone Eagle," comes. The pilot is the Rev. Joe Jeffers, of Alabama and Texas.

Mr. Jeffers lives across the street in his home town from Senator Tom Heflin. That, however, is just an incident in his life. He is a first cousin of Lamar Jeffers, the Alabama representative. That, too, is one of the things that will happen to any man. His own claim to fame is that he is a soul winner. That he gets from the grace of God that rests in his heart.

Down South they say that the Baptists are the only simon pure, 100 per cent, hellfire Christians—that is, that they have both hands tight on the Throne of Grace and refuse to let loose one finger. Within recent years they have been stirred by a mighty evangelistic spirit, and have filled their pulpits with men of this type and have sent into the fields evangelists burning with a zeal for lost souls. "Go," was the command, and they go.

For one week now Mr. Jeffers has been holding a preparatory service at Temple Church for Dr. Thomas E. Boorde, the pastor. It will go on there one week longer and then will move into a big tent, to be set up in some central point. Practically all of the Baptist churches and their pastors in the city are cooperating in this revival, which has as some of its features an old-time mourners' bench, something probably no citizen of Washington has ever seen, and among the class of those who go to the mourners' bench are the "seekers."

A "seeker" is one who hasn't "come through;" and when you get religion and come through, you are then a Christian.

Dr. Boorde stated to the Church Page that the time is ripe for a great revival in Washington, and that the meeting would go on indefinitely. He expects to see his tent crowded with mourners and the mourners' bench crowded with people crying for salvation. If what has occurred in other places—in Decatur, Ill., and Jonesboro, Ark., for instance—occurs here, this will be a shouting revival, something Washington has not seen since long before the Civil War.—D. R. B.

Church of Covenant Will Resume Classes

The Sunday School of the Church of the Covenant, will resume in all departments at 9:45 tomorrow. Miss Thurston's class for young women will begin a ten weeks' course of study of Stanley Jones' book, "The Christ of Every Road." Meeting with the All Comers men's class tomorrow and hereafter will be the former men's classes of the First Presbyterian Church.

At 6:30 the Christian Endeavor Society will hold its first tea and fellowship hour of the season, followed by meeting at 7, and at the same hours the Tip Top Club, an organization of young men and girls in their "teens," will reassemble.

St. Paul Men's Campaign.

On Tuesday evening at 8 o'clock at St. Paul's Church, the Men's Club will open its fall membership campaign. "Get Your Man!" is the slogan adopted. E. H. De Groot, Sunday School superintendent of National Baptist Memorial Church, will address the meeting on "Why a Men's Club?"

Guest Ministers In Local Pulpits

Bishop W. B. Beauchamp, at Mt. Vernon Place Methodist Church.

Dr. Horace Westwood, at All Souls' Unitarian Church.

The Rev. E. L. R. Guss, at Second Baptist Church.

Dr. W. L. Darby, at Concordia Lutheran Church.

Five Rooms, Kitchen, Bath and Porch
$110 Per Month
THE MONTANA
1726 M Street N.W.

BISHOP TO OBSERVE EPISCOPATE YEAR

Right Rev. James E. Freeman Will Celebrate Seventh Anniversary Monday.

SPENT SUMMER ABROAD

By ELISABETH E. POE.

Freshly inspired for his high office by attendance at the Lambeth conference, when 300 Anglican bishops assembled in London to discuss questions of faith and order in the church and from preaching a notable series of sermons in ancient British cathedrals, the Right Rev. James E. Freeman, D. D., LL. D., third Bishop of Washington, will celebrate the seventh anniversary of his consecration Monday in the midst of his devoted clergy and people.

Bishop Freeman was consecrated on Michaelmas, 1923, in Epiphany Church, in this city, where he had held a successful rectorate for several years. In accordance with his custom, Bishop Freeman will preach his anniversary sermon at Epiphany Church at 11 a. m. on Monday. He will also preach at the people's open-air evensong in Washington Cathedral Close tomorrow at 4 p. m. At the close of this service Bishop Freeman will stand at the foot of the Peace Cross to greet personally any of his friends who may wish to extend their best wishes on this happy anniversary.

During his recent visit to England Bishop Freeman was chosen as preacher at the 800th anniversary of the building of the Norman choir of Canterbury Cathedral, and he also spoke at Winchester and Chester Cathedrals. He was a speaker at the anniversary celebration of the Diocese of Liverpool and attended the reopening of St. Paul's Cathedral, London. He had the honor of being the first American bishop to broadcast a message overseas from London to the United States.

Bishop Freeman has returned filled with enthusiasm about the future of the Diocese of Washington and the rapid completion of Washington Cathedral. Speaking yesterday of the state of the diocese, Bishop Freeman expressed great satisfaction in its steady progress, saying that, in addition to its physical development and large building operations, there has been a fine and steady spiritual growth. "Quite apart from the fine loyalty of the clergy," he said, "we have a body of lay men and women who are the pride of the church. During my seven years' service as bishop, I can say without qualification that I have had the loyal and devoted support of every rector and layman throughout the diocese."

Capital Lutherans To Attend Meeting

Seven Washingtonians to Go to October Convention in Milwaukee.

Three conventions which are to claim the world-wide attention of the Lutheran denominations are soon to be held in this country. One of these is the seventh biennial convention of the United Lutheran Church, which will meet in Milwaukee from October 7 to 14; another is the national convention of the Lutheran Brotherhood to be held in the same city immediately preceding the church convention, and the third is the biennial convention of the Women's Missionary Society of the United Lutheran Church to be held in Racine, Wis., from October 2 to 7, inclusive.

The Maryland Synod, which is one of the constituent synods of this great body, will be represented by ten clerical and ten lay delegates, four of whom are from this city, namely, Dr. John Weidley, Dr. Richard Schmidt, L. Russell Alden and Dr. Harry T. Domer. Other Washingtonians who will be in attendance are Dr. Henry W. Snyder, Dr. N. J. Gould Wickey and Arthur P. Black.

A feature of the convention of the Women's Missionary Society will be a pageant, entitled "Time Will Tell," written by Mrs. Henry W. Snyder, of this city. Mrs. Snyder will also direct it. The leading parts will be taken by the various secretaries of the national society, and by Miss Edith Stowell, of this city.

Voluntary Choir Organized.

Washington City Church of the Brethren has organized a large voluntary choir, which has been placed under the direction of Mr. Fisher of Peabody Conservatory of Music at Baltimore. Even now it has begun rehearsals of its Christmas program.

BAPTIST.

E. Hez Swem "A Washington photographer and a woman's unusual asking (he told me)." 8 p. m. Easy chairs (men like them). Prayers for healing. 11 a. m. "Certain Christians Are Against the Almighty!" Centennial, 4th & Eye N.E.

PRESBYTERIAN.

CENTRAL PRESBYTERIAN
SOUTHERN ASSEMBLY
Intersection of 15th and 16th and Irving sts. nw.
Rev. JAMES H. TAYLOR, D. D., Pastor.
9:30 a. m.—Sunday School.
11:00 a. m.—Morning worship. Sermon by Dr. Taylor.
5:00 p. m.—Westminster League.
6:30 p. m.—Social Hour.
7:00 p. m.—Christian Endeavor.
8:00 p. m.—Evening Worship. Sermon by Dr. Taylor.
8:00 p. m.—Thursday. Prayer Service.
Take 14th st. car or Mt. Pleasant car or 16th st. bus to Irving st.

NEW YORK AVENUE PRESBYTERIAN CHURCH
New York Ave., 13th and H Sts.
Minister
Rev. Joseph R. Sizoo, D. D.
Rev. G. Culbertson
DR. SIZOO
Will Preach
11 A. M., "The Darkened Lamps."
9:30 A. M., Sunday School.
7 P. M., Young People's Fellowship.

Church of the Pilgrims
On the Parkway
At 22d and P Sts. N.W.
REV. ANDREW R. BIRD,
Minister
SUNDAY WORSHIP
11 A. M. and 7:45 P. M.
Conducted by
The Minister
Sunday, 7:30 P. M., Organ Recital.
A Cordial Welcome to All

EPISCOPAL.

ST. JOHN'S CHURCH
Lafayette Square
SERVICES:
8:00 a. m.—Holy Communion.
11:00 a. m.—Morning Prayer and Sermon.
Dr. Johnston will preach.

Washington Cathedral
Wisconsin Avenue N. W. near Woodley Road.
Holy Communion, 7:30 a. m.
Morning Prayer and Litany, 10:00 a. m.
Holy Communion and Sermon. Preacher, Canon Stokes, 11:00 a. m.
Open Air Service and Sermon. Preacher, the Bishop of Washington, 4:00 p. m.
Take Wisconsin Avenue cars or Woodley Road bus line.

Epiphany
1317 G ST.
The Rev. Z. B. PHILLIPS, D. D., LL. D.
The Rev. JAMES W. MORRIS, D. D.
The Rev. ALVIN LAMAR WILLS, M. A.
8 a. m.—Holy Communion.
9:45 a. m.—Church School.
11 a. m.—Morning Prayer and Sermon. Dr. Phillips.
6:15 P. M., Young People's Society.
8:00 P. M., Evening service, lecture-sermon. "The Passion Play—the Spirit and Motive of the Play." Dr. Phillips.

LUTHERAN.

LUTHER PLACE MEMORIAL CHURCH
Thomas Circle
REV. CARL C. RASMUSSEN, D. D., Pastor.
The theme of the sermon tomorrow morning, by Dr. Rasmussen, will be:
"When the Spirit of God Is Upon Us."
The Bible School meets at 9:45 a. m. and the Christian Endeavor Societies at 7 p. m.
You Are Most Welcome to These Services.

CONGREGATIONAL.

FIRST CONGREGATIONAL CHURCH
10th and G Sts. N.W.
Jason Noble Pierce, D. D., Minister
DR. ERNEST M. HALLIDAY, of New York, General Secretary of the Congregational Church Extension Boards, speaks at 11 A. M., "An Apostolic Prayer," and 8 P. M., "Stirring Up the Gift of God." Church Night Supper and Prayer Meeting Thursday. Everyone invited.

UNITARIAN.

ALL SOULS' CHURCH
Sixteenth and Harvard Streets.
Minister
ULYSSES G. B. PIERCE, D. D.
9:45 A. M. All Souls' Church School. Graded classes for all ages—A cordial welcome for all.
11:00 A. M.—Morning Worship.
Rev. Horace Westwood, D.D.
Mission Preacher, Unitarian Laymen's League will preach.
Flora McGill Keefer, mezzo-contralto; Charles Trowbridge Tittman, bass; Lewis Atwater, organ.

CHRISTIAN MYSTICS.

Order of Christian Mystics
Dr. and Mrs. F. Homer Curtiss.
Beginning Course on
Oct. 1. The Path of Discipleship.
Oct. 8. World Changes, Present, Coming.
Oct. 15. Psychology of Healing Prayer.
Oct. 22. Recent Cosmic Conceptions.
Oct. 29. Dress and Morals.
Public study class at O. C. M. Chapel, 3508 Quebec St., 8 p. m., every Wednesday. Take Woodley road bus to the door or Wisconsin ave. cars to Idaho avenue. Clip this for monthly reference.

UNIVERSALIST.

Universalist National Memorial Church
Cor. 16th & S Sts. N.W.
Rev. Frederic W. Perkins, D. D.
10:15—Church School.
11:00—Service of Worship.
"The Christ of Today"
7:00—Y. P. C. U.
Chorus Choir Under Direction of Albert W. Harned, Mus. Doc.

CHRISTIAN SCIENCE.

Christian Science
Churches of Christ, Scientist, Branches of The Mother Church
The First Church of Christ, Scientist, in Boston, Mass.
First Church of Christ, Scientist. Columbia rd. and Euclid st.
Second Church of Christ, Scientist. 111 C st. ne.
Third Church of Christ, Scientist. 13th and L sts. nw.
Fourth Church of Christ, Scientist. 16th and Meridian sts. nw.
SUBJECT:
"REALITY"
SERVICES:
SUNDAY, 11 a. m. and 8 p. m.
SUNDAY SCHOOL, 11 a. m.
WEDNESDAY EVENING MEETINGS, 8 O'CLOCK.
READING ROOMS:
FIRST CHURCH, Investment Bldg., 15th and K sts. nw. Hours, 9 to 5 (except Wednesdays, 9 to 7 and Sundays and holidays, 2:30 to 5:30).
SECOND CHURCH, 111 C st. ne. Hours, 1:30 to 5:30 week days; closed Sundays and holidays.
THIRD CHURCH, Colorado Bldg., 14th and G sts. Hours, 9:30 to 5 (except Wednesdays, 9:30 to 7:30. Sundays and holidays, 2:30 to 5:30).
FOURTH CHURCH, Tivoli Bldg., 3315 14th st. Hours, 9:30 to 5 week days (except Wednesdays, 9:30 to 7:30. Sundays and holidays, 2:30 to 5 p. m.).

G. O. P. IN MICHIGAN AVOIDS PROHIBITION

Gov. Green and Others Tell Convention That Subject Is Not Issue.

PART OF TICKET NAMED

Grand Rapids, Mich., Sept. 26 (A.P.)—Michigan Republicans in their post-primary State convention today accepted the dictum of their leaders that prohibition is not a political issue and ignored it in drafting a platform for the coming State and congressional campaigns.

Their silence in effect, however, makes an issue with the Democrats, who last week declared in favor of a national referendum on the subject.

The Republican platform favored further restrictions of immigration until unemployment has been relieved; advocated old-age pensions, and asked a "reasonable tariff on copper." It also indorsed the project to build a memorial in honor of the founding of the Republican party at Jackson, Mich., one of the cities claiming to be the party's birthplace.

The convention was dominated by the supporters of Wilber M. Brucker, attorney general, who in the recent primary won the nomination for governor on the face of returns with a plurality of 4,726. Alex J. Groesbeck, former governor, his nearest opponent, obtained a recount, which, delayed by court procedure, still was under way today. The lack of an official leader led to some confusion, but the Brucker forces, supported by Gov. Fred W. Green, easily nominated the candidates for minor offices. They are Frank Fitzgerald, secretary of state; Paul W. Voorhies, attorney general; Howard C. Lawrence, State treasurer, and O. B. Fuller, auditor general. Lieut. Gov. Luren B. Dickinson won the nomination for reelection in the primary.

Gov. Green, as keynote speaker, declared that prohibition is not a political issue and denounced the Democratic declaration as a plan to catch votes. Similar views were expressed by other speakers.

Man May Die, Others Hurt in Bus Crash

Northeast, Md., Sept. 26 (A.P.)—Several passengers on a Philadelphia Rapid Transit Co. bus, bound for the races at Havre De Grace, were injured as the conveyance upset today on a curve just outside this community. George Jolly, of Camden, N. J., was taken to a hospital with injuries which physicians said might be fatal.

Another at a hospital was Waverly Weeks, of New York. Between 40 and 50 persons were in the bus. Motorists took the most seriously hurt to hospitals at Havre de Grace and Elkton, Md.

CHINA INSURGENTS SUFFER BAD DEFEAT

Continued from Page 1.

heavy attacks and escaping undamaged.

As in previous cases the American vessels were subjected to fire from shore as they patrolled that section of the river which has been infested with pirates and other marauders for months.

The U. S. S. Guam fought an artillery duel with a battery of Red field guns hidden along the shore 190 miles above Hankow. The Guam opened up with her 3-inch guns amid a shower of Red cannon fire, and then brought machine guns into play. The Red attack stopped and the Guam proceeded unscathed, due to the poor marksmanship of the attackers.

Proceeding down the river, the U. S. S. Oahu ran into a battery of Red field guns a few miles above Kiukiang. The marauders raked the river with heavy fire. Speeding up her engines and bringing her machine guns into action, the Oahu raced to safety. She peppered the shore line with bullets, silencing the shore battery.

SPY HUNT LAUNCHED ON CHICAGO POLICE

Continued from Page 1.

custody by two detectives of the state's attorney's office.

Sam and Harry are brothers of Jack Gusik, known as the Capone gang's "collector."

True bills charging conspiracy were reported voted today by the grand jury against three members of the Flat Janitors' Union, Thomas Biggy, a picket, and Dan Kerwin and Patrick Heapey, unemployed janitors. Their bonds were fixed at $5,000 each. Prosecutors had received complaints that the janitors had threatened to bomb the home of a 55-year-old widow who insisted she was not financially able to employ a janitor in her apartment building.

Take Your Medicine With You!

LYDIA E. PINKHAM'S VEGETABLE COMPOUND is now prepared in convenient, palatable, chocolate coated tablets packed in small bottles. Each bottle contains 70 tablets or 35 doses.

Our Vegetable Compound has the written endorsement of half a million women. During the three trying periods of maturity, maternity and middle age, it proves its worth. 98 out of 100 report benefit after taking it.

These tablets are just as effective as the liquid.

Lydia E. Pinkham's Vegetable Compound

HEIRESSES ON WORLD TOUR

Associated Press Photo.

Martha (left) and Helen Candler, of Atlanta, Coca Cola heiresses, shown as they left San Francisco on a tour around the world.

CRISIS ON PROHIBITION SEEN BY METHODIST CONFERENCE

Continued from Page 1.

preach politics, but believe that the church and her ministry can no longer afford to be partisan, nor should they be intimidated by certain subtle influences who in any and every crisis of local and national importance seek by such means to hush the mouths of those who would cry aloud and spare not.

"The moral law is the highest law and must prevail. We first of all ought to be Christian. Let us teach our people that the right of franchise is sacred and urge them to vote their convictions as children of God.

"The Methodist Church in its several branches has been severely criticized during recent months for so-called lobbying and dabbling in politics. We are unafraid in the face of such accusations for we are sure that they come from enemies of moral righteousness who are not patriotic and are unchristian.

"We believe that the enforcement of the Eighteenth Amendment and the Volstead Law to be practical and within the range of possibility, but we are aware that in many sections the law is being nullified by the treachery and the fanatacism of officers whose duty it is to enforce the law. Education sems to be the greatest need in this respect. Let the home, the school and the church teach prohibition and in a generation there will be a transformation.

"We urge our ministers to observe great care in marrying divorced couples. Let us surround the altar of marriage with all the sacredness at our command. The divorce evil is a terrible monster that strikes at the very heart of our nation—the American home."

Three addresses, one by a clergyman who is a party to recent charges against Bishop James Cannon, jr., marked the session. One of four ministers in the denomiantion who have brought charges of an unrevealed character against the bishop, the Rev. Costen J. Harrell, pastor of the Monument Avenue Church, in Richmond, in his talk before a packed auditorium of churchmen, laymen and delegates said that "we can prevent these controversies from turning our minds from our chief business—that of feeding man's inner life.

Refraining from mentioning Bishop Cannon's name, he said that he supposed controversies "must be, because we are human." He took as his theme the importance of books in the development of a spiritual life.

Bishop McDowell Is Heard.

Dr. George Morelock, of Nashville, Tenn., following a talk he made at the afternoon meeting in representing the denomination's general commission on benevolences, addressed a large audience last night. Bishop William F. McDowell, of Washington, senior bishop of the Methodist Church North, also made a short talk during the morning meeting on the subject, "Pentecost."

The conference, upon the recommendation of the eight presiding elders, passed the characters of the 235 member clergymen upon the reading of their names by Bishop W. B. Beauchamp, ranking ellcesiastic of the group.

Seven young ministers, who have completed a four-year service as traveling preachers, were elected elders, with their ordinations set for Sunday morning at the church. They are Harold H. Hoyt, of the Alexandria district; Charles Roy Curtis, of the Baltimore district; Emory Wilson Jordan, of the Rockingham district; Edwin Samuels Sheppe, jr., Edward Byrnes Cook and William James Elliott, of the Roanoke district, and Harry Stockton Myerly, of the Washington district, a resident of Beltsville.

The conference retired six elderly clergymen upon recommendation. They were the Rev. G. D. Kidner, of Middleburg, Va.; the Rev. W. H. Ballengee, of Goldsboro, Md.; the Rev. J. L. Thomas, of Elk Garden, W. Va.; the Rev. H. L. Bivins, of Beltsville, Md.; the Rev. A. B. Sites, of Buchanan, Va., and the Rev. C. H. Shaw, of La Plata, Md.

To Fill Various Pulpits.

Many clergymen attending the conference meetings will fill the pulpits of various churches of the denomination in and near Washington tomorrow morning and night.

They inclue Calvary Church, the Rev. E. C. Beery, 11 o'clock, and the Rev. G. G. Oliver, 8 o'clock; Emory Church, the Rev. Fred T. Barnett, 11 o'clock, and the Rev. J. R. Wood, 8 o'clock; Epworth Church, the Rev. H. Sydenstricker, 11 o'clock, and the Rev. Gaither Warfield, 7 o'clock; Francis Asbury Church, the Rev. C. K. Ray, 11 o'clock, and the Rev. J. W. Seay, 8 o'clock; Marvin Church, the Rev. E. A. Lambert, 11 o'clock, and the Rev. J. J. Ringer, 8 o'clock; St. Paul's Church, the Rev. J. J. Ringer, 11 o'clock, and the Rev. D. M. Brown, 8 o'clock.

Anacostia Church, the Rev. R. C. Meeks, 8 o'clock at night; Brookland, the Rev. W. G. Winton, 11 o'clock; Calvary Church, the Rev. W. D. Keene, 11 o'clock; Douglas Memorial, the Rev. C. L. DeLong, 11 o'clock; McKendree, the Rev. P. R. Diehl, 11 o'clock, and the Rev. W. O. Luttrell, 8 o'clock; Ryland, the Rev. T. M. Swann, 11 o'clock.

Beltsville, Md., Church, the Rev. J. R. Corrin, 11 o'clock; Branchville, Md., Church, the Rev. F. L. Morrison, 8 o'clock at night; Hyattsville, Md., Church, the Rev. C. T. Collyer, 11 o'clock; Bethesda, Md., Church, the Rev. L. H. Richcreek, 11 o'clock, and the Rev. J. H. Brown, jr., at 8 o'clock; Brentwood, Md., Church, the Rev. C. A. York, 8 o'clock; Mount Rainier, Md., Church, the Rev. L. H. Smallwood, 11 o'clock, and the Rev. J. M. York, 8 o'clock.

Other Assignments.

Rockville, Md., Church, the Rev. D. A. Beery, 11 o'clock, and the Rev. F. M. Lucas, 8 o'clock; Central Union Mission, the Rev. D. R. Cleckner, 7:45 o'clock at night; Potomac, Md., Church, the Rev. G. G. Oliver, 11 o'clock; Alexandria, Va., Church, the Rev. S. C. Hatcher, 11 o'clock, and the Rev. C. D. Bulla, 8 o'clock; Ballston, Va., Church, the Rev. E. S. Sheppe, jr., 11 o'clock, and the Rev. O. D. Lambert, 8 o'clock; Taylor Avenue Church, at Clarendon, Va., the Rev. C. D. Bulla, 11 o'clock, and the Rev. W. Clark Early, 8 o'clock; Gaithersburg, Md., Church, the Rev. R. B. Clagett, 11 o'clock; Warrenton, Va., Church, the Rev. G. W. Cobb, 11 o'clock; Central Church, at Baltimore, the Rev. John H. Pearson, 11 o'clock, and Sudbrook Church, at Baltimore, the Rev. JJ. H. Brown, jr., 11 o'clock.

GERMAN CHANCELLOR MAY BE DICTATOR

Appeal to Deputies Today, if Not Indorsed, Likely to Bring Action.

NO YIELDING TO HITLER.

Continued from Page 1.

sons close to Dr. Breuning said he would find some way of putting his policies through without the assistance of the Reichstag. Just what card the chancellor had up his sleeve he would not divulge, but let it be known he considered it his duty not to yield to the group of disgruntled ones swept into the Reichstag in Germany's hour of economic depression.

In other words, Dr. Bruening seems determined to be a dictator in fact, if not in name, if necessary.

Reviewing Hitler's testimony in Lipezig, German politicians found today that the Fascist chief had proclaimed as his goal the erection of a "current empire," but apparently his followers, and even Hitler himself, did not know just what form it is to assume.

It seemed certain, however, that the Hohenzollerns are not slated to play a role in the Kitler third empire. This is apparent both from the Fascist leader's utterances on the witness stand and from the attitude of German monarchists, who have been quick to deny that any Hohenzollern has allied himself with or joined Hitler's movement.

Case Stated By Hitler.

Hitler stated the case for the third empire thus:

"For us, the old German empire, which ended in 1918, was a highly honorable state for which we fought and a state of glorious events, but was so constructed that the conception of the people did not form its very core. The second state, founded in 1918, placed democracy and pacifism in the foreground. The hope is for the third empire, all of whose institutions will be devoted to keeping nationalism alive."

The judges of the Leipsic Court made repeated attempts to get Hitler to explain his meaning of the third empire, but Hitler kept on replying to their questions in abstruse terms, giving the impression he did not know himself.

That Hitler does not intend to erect a monarchy would seem evident from the statement he made after the election of September 13, when asked whether he would form a coalition with the Hugenburg Nationalists who are avowedly monarchistic.

"We National Socialists are a social revolutionary party," Hitler asserted, "while the German Nationalists are social-reactionaries. This difference constitutes a chasm that can not be bridged."

Royal Paper Angered.

This differentiation from the Nationalists excited the ire of the Hohenzollern house organ, "Der Aufrechte" (The Upright), which observed, "We do not like it much, that Hitler's first word after election concerning the Nationalists is one of turning away from them. Many of his voters will not approve that he stressed the social-revolutionary character of his movements." The paper, throughout the campaign, supported the German Nationalists and proclaimed that Field Marshal von Mackensen, Admiral von Schroeder, Gen. von Mudra and other World War leaders all supported that party.

By way of further preventing the Monarchists from voting for Hitler Der Aufrechte, one week before election, said editorially that Hitler's newspaper, Morgen Voelkischer Beobachter, stated, "The National Socialist party has no objection to a republic as such. Moreover, a republic, as a form of state, corresponds to the innermost conviction of a great section of our party comrades."

Several of the Hohenzollern princes, notably Eitel Friedrich and August Wilhelm, are ardent members of the Stahlheim, the steel helmet organization, considered too weak by the Fascists. When, on the day after election, a rumor was spread that the former crown prince was about to join the Fascists his adjutant major, Von Mueldner, quickly issued a formal denial.

Welcome Hitler's Act.

The Hohenzollerns, so far as known, welcome Hitler's Fascist movement as upsetting the republican applecart, but do not intend for one moment that Hitler shall take command in case a revolution proves successful.

Party bias largely governs provincial press reaction to the Hitler situation. The Liberal Koelnische Zeitung warns that never since 1918 has there been a more critical hour for Germany than the present, "nor one more full of opportunity for a real leader."

The newspaper continues: "The danger of a working merger of radicals looms colossal on the horizon."

Reaction among Berlin's afternoon newspapers was along party lines. The democratic Achtuhrblatt embellishes ironic comments on Hitler with a cartoon of him as an executioner leaning proudly on an ax. The cartoon carries the title "Legal!"

The editorial ridicules Hitler's intentions "legally" to scramble the framework of the republic and build an entirely new state.

Publication today of the official Reichstag election returns in East Prussia, where the economic depression is the worst in Germany, shows the Fascists as the largest party. They polled 236,507 votes compared with the Socialists' 221,924; German Nationalists, 205,738, and Communists, 124,375.

Europe Watching Hitler.

London, Sept. 26 (A.P.).—The chancelleries of Europe are watching Adolf Hitler, the Fascist strong man of Germany.

Unofficial observers, in the absence of official comment, admit that the German situation is fraught with serious constitutional possibilities. The fabric of postwar Europe is interwoven with treaties that resulted from the World War.

It is pointed out, however, that the National Socialist leader and prophet must yet consolidate his political successes and that he himself admits that two or three more elections must be held before heads begin to "roll in the sand."

FASCIST CHIEF

Associated Press Photo.

ADOLF HITLER.

FASCISM IS ISSUE IN DE ROSA'S TRIAL

Italian Student Is Accused of Attempting Assassination of Prince Umberto.

WAR HINT LAID TO ITALY

Brussels, Sept. 26 (A.P.).—The dark, granite figure of Mussolini rather than the fair slim young man in the dock filled men's minds today at the trial of Fernando de Rosa, young Italian student, for the attempted assassination of the Italian crown prince in Brussels last October.

"It is the Fascist rule that is being tried," declared De Rosa's counsel, at the end of an impassioned speech.

Prominent Italian anti-Fascists and Belgian liberals have taken the witness stand to suggest that Fasciam being what, in their view, it is, De Rosa's action was natural to an emotional young man who is also a patriot. But according to the public prosecutor, Fasciam has nothing whatever to do with the case. He insists the purpose of the trial is to determine whether De Rosa attempted to assassinate Prince Umberto and declared the evidence showed clearly the youth did attempt such a crime.

To this declaration the defense counsel replied that, on the contrary, De Rosa obviously did not intend to kill the prince, since he was too far from the royal visitor when he fired the shot to make a reasonable attempt against his life. Furthermore, the defense pointed out De Rosa did not fire a second shot.

The belief that the Mussolini government is preparing for war on both sides of the Albanian border as well as along the Alps was expressed at the trial by one of the Belgian witnesses, Senator Louis de Brouckere president of the aviation commission at Geneva. Senator de Brouckere said he based his conclusions on observations he made personally while he was a member of an official mission on disarmament.

German nationalists, he declared, would not behave as they are if they were not assured of support by the Fascists.

Japanese Committee Approves Navy Treaty

Tokyo, Sept. 26 (A.P.).—The privy council's examination committee at its final session today adopted a report approving the London Naval Treaty without qualification of any kind.

The report now goes to the plenary session of the privy council scheduled for Octob 1, when, in the presence of the emporor, the council is expected to advise the sovereign to ratify the treaty. The councilors' approval, removing the last obstacle to Japan's ratification, is a foregone conclusion. The committee session of September 17 revealed by government's unyielding insistance had overriden the opposition.

Injuries Fatal to Miner.

Kitzmiller, Md., Sept. 26 (Special)—Charles W. Turner, 55 years old, is dead at his home at Shallmar, near here, of injuries received while at work in a coal mine. He is survived by his wife, one son and two daughters. He formerly lived at Grahamtown, a subburb of Frostburg.

3 Rooms, Kitchen
$65.00
THE MONTANA
1726 M Street N.W.

Sport togs take first honors at College

Brown and tan imported Rodier tweed with woven shadow border weaves a smart tailleur ideal for the college Miss. Brown velvet bow . . . brown patent leather belt give a youthful touch. The jaunty beret of self material makes this a suitable ensemble for campus activities.

The two dresses illustrated

$16.75

Three-piece jumper ensemble of brown wool crepe with blouse of beige crepe de chine . . . tucked front, tailored collar and trimming of small pearl buttons. One-piece bolero model of wool crepe with vestee and cuffs of white Rajah silk, and narrow double belt of red and black patent leather.

others $29.75 upward

College Corner
Second Floor

Erlebacher
TWELVE-TEN TWELVE-TWELVE F STREET

Brand New Sun Room-Parlor Observation Car To NEW YORK on the Fast Special Feature No Extra Fare train—the COLUMBIAN

Other new and distinctive equipment on the COLUMBIAN includes
CLUB-LOUNGE CAR
PARLOR CARS
INDIVIDUAL SEAT COACHES
COLONIAL DINER

All of these comforts and special features at NO EXTRA FARE

SCHEDULE
Lv. Washington 4.00 p.m.
Ar. New York—
42nd St. Station 9.00 p.m.

Convenient Motor Coach Service from trainside at Jersey City direct to four motor coach stations and nine route stops in New York and Brooklyn at no additional charge.

D. L. MOORMAN
Asst. General Pass. Agent
Woodward Bldg., 15th & H Sts., N. W.
PHONE: DISTRICT 3300

BALTIMORE & OHIO

The Susquehanna
1430 W Street N.W.
3 Rooms, Kitchen and Bath, $40

SCHOOLS AND COLLEGES

POTEET'S BUSINESS COLLEGE
Secretarial and other classes forming. Start now. 14th & I Sts. Nat'l 4717.

Felix Mahony's National Art School
Interior Decoration, Costume Design, Commercial Art, Posters, Color.
Our Students' Exhibition Now On.
1747 Rhode Island Ave.
North 1114
Begins October 1st

POST WANT ADS PAY.

SCHOOLS AND COLLEGES

THE MISSES STONE'S SCHOOL
1626 Rhode Island Ave. NW.
Day Pupils Accepted for Colleges. Preparatory and Advanced Courses. Special attention to individual needs of pupils. Small Classes. Fall Term Opens September 30.

Critcher School of Painting and Applied Arts
DAY AND NIGHT CLASSES.
Commercial Art—Portrait and Life
1 Dupont Circle. North 1986.

National University
Fall Term Begins Sept. 27, 1930
School of Law
School of Economics and Government
Registrar's Office Open for Registration 9 A. M. to 7 P. M.
815 13th Street N.W.
National 6617—Metropolitan 2964

POTEET'S BUSINESS COLLEGE
Short, intensive courses in Stenotical Preparation. 14th & I Sts. N.W. Nat'l 4717.

The WASHINGTON SCHOOL for SECRETARIES
NATIONAL PRESS BLDG. 14th & F Sts.
DAY AND EVENING CLASSES
DISTRICT 2480

WOOD'S SCHOOL
for Secretaries and Accountants
Established 1885
311 EAST CAPITOL ST.
Lincoln 0038
All Commercial Branches
Enroll Now for Fall Term
Evening Rates, $5.00 a Month.
Day Rates, $16.00 a Month.
COURT F. WOOD, *Principal*

Art—Advertising
Interior Decoration
Costume Design
Life Class
Children's Saturday Class
Livingstone ACADEMY
1333 F St. N. W. ME. 2883

Sidwells' Friends School
For Boys and Girls
48th Year Begins September 22
City School, 1809-1819 I St. N.W.
All Grades and High School
Suburban School, 3901 Wisc. Ave.
Kindergarten and Grades I, II, III, IV
Country Club, Gymnasium, Swimming, Bus Service
Thos. W. Sidwell, A. M.
Principal
Phone National 0234

COLUMBIA SCHOOL
ENGINEERING DEPARTMENT
Classes Begin September 29.
Complete Intensive Nine-Month Units.
AERODYNAMICS, STRESS ANALYSIS, AIRPLANE DESIGN.
MECHANICAL ENGINEERING.
ARCHITECTURE.
PATENT OFFICE SPEC. WRITING.
MACHINE DESIGN.
ELECTRICAL ENGINEERING.
REFRIGERATION ENGINEERING.
HEATING AND VENTILATING ENG.
SURVEYING AND MAP COMPILATION
OF CIVIL ENGINEERING.
STRUCTURAL ENGINEERING.
MATHEMATICS—ARITHMETIC.
Each Course Includes Necessary Mathematics.
NO ENTRANCE REQUIREMENTS
Send for Engineering Catalogue
1319 F Street N.W. Met. 5626.

STUYVESANT
WARRENTON, VA.
An Ideal School
FOR
BOYS
Intensive Teaching
Varied Athletics
Riding a Specialty
Send for Catalog
EDWIN B. KING, *Headmaster*

Fire-Proof STORAGE

Let Us Figure
—on your Packing, Moving and Shipping, just as soon as you decide about a change of residence.
¶An estimate will convince you that M. T. & S. Co. service does not cost immoderately.
Phone Nat'l 6900

Merchants Transfer & Storage Co.
MOVING—PACKING—SHIPPING
920-922 E Street N.W.

The PALAIS ROYAL
G Street at Eleventh — Telephone District 4400

A New, Lower-Priced Lady Washington Grenadine Chiffon Hose

$1.50

The smartest dull hose is of Grenadine . . . a silk thread twisted and twisted first one way and then the other . . . making a very hard, **permanently** dull thread.

Heretofore, we've had Grenadines only in a 51-gauge, $1.95 grade! Now you can have our exclusive Lady Washington Grenadines in a new grade at this lower price.

See the NEW Fall Shades!

Burlwood
Brown Leaf
Caresse
Sizes 8½ to 10½
Grain
Light Gunmetal and
Black Magic, the smartest, newest shade in the hosiery world!

PALAIS ROYAL—Main Floor.

Good News! Authentic Styles in $5 Hats

They're actually copies of models imported from French couturiers' studios!

Chic felt caps . . . softly draped velvets . . . charming brimmed affairs . . . in black, brown, green and other smart Fall colors.

21 to 24 inch headsizes

PALAIS ROYAL—Third Floor.

The Washington Post.

THE WASHINGTON POST CO.
Washington, D. C.
EDWARD B. McLEAN,
President and Publisher

MEMBER OF THE ASSOCIATED PRESS.

The Washington Post is a member of the Associated Press, receiving the complete service of the world's greatest news-gathering organization.
The Associated Press is exclusively entitled to the use for republication of all news dispatches credited to it or not otherwise credited in this paper, and also the local news published herein.

TERMS OF SUBSCRIPTION.
Delivered by Carrier in Washington.

Daily, Sunday included, one year	$8.40
Daily, Sunday excepted, one year	6.00
Sunday only, one year	2.60
Daily, Sunday included, one month	.70
Daily, Sunday excepted, one month	.50
Sunday only, one month (with four Sundays)	.20
Sunday only, one month (with five Sundays)	.25

BY MAIL, PAYABLE IN ADVANCE.
Maryland and Virginia.

Daily and Sunday.	Sunday Only.	Daily Only.
One year.. $10.00	One year .. $4.00	One year.. $7.00
Six months 5.00	Six months 2.00	Six months 3.50
One month .85	One month .40	One month .60

ALL OTHER STATES.
(Mexico and Canada, Incl.)

Daily and Sunday.	Sunday Only.	Daily Only.
One year.. $12.00	One year... $5.00	One year... $8.00
Six months 6.00	Six months. 2.50	Six months. 4.00
One month 1.00	One month. .50	One month. .75

All Subscriptions by Mail Payable in Advance.

New subscriptions for The Post or renewals will not be accepted unless payment accompanies the order. Remittances should be made by drafts, checks, postoffice orders, registered letters or express orders, payable to The Washington Post Co.

Entered at the Postoffice, Washington, D. C., as second-class mail matter.

National Advertising Representative—PAUL BLOCK, Inc., Park-Lexington Building, New York; Palmolive Building, Chicago; Little Building, Boston; General Motors Building, Detroit; Guarantee Trust Building, Philadelphia; Russ Building, San Francisco.

Saturday, September 27, 1930.

REPUBLICAN SUICIDE.

The Republicans of New York have insured the defeat of their State ticket by adopting a wet plank and nominating Charles H. Tuttle for governor. He resigned as United States district attorney and espoused the wet cause in time to be nominated, while in the same breath declaring that he was forced to retire from office in order to return to private practice.

Thus, by trying to outwet the wets and by putting up a candidate who is subject to the charge that he has changed his opinions in order to obtain office, the Republicans of New York State invite the rebuke that comes to those who try to fool the people.

The plank adopted yesterday at Albany advocates repeal of the eighteenth amendment. It does so in language that insults the intelligence of voters. It harps upon the necessity of obeying the law and inveighs against the saloon evil, and then advocates a scheme that can not be regarded as anything else than a plan to set up the State of New York as a liquor dealer. In order to reassure other States that New York would not flood them with liquor, the platform suggests that the proposed new constitutional amendment shall contain a provision "guaranteeing Federal cooperation and assistance to States which have prohibition in whole or in part."

Under this plan, instead of cooperating with New York State in stamping out the liquor traffic, the Federal Government would be expected to treat the New York State government as a bootlegger, and stand guard against the smuggling of that government's liquor into other States.

Nothing is said in the platform as to the method whereby New York State would conduct the liquor business. Presumably a liquor department would be created, with an executive elected by the people. As private traffic would be barred, the State would doubtless provide convenient places for the dispensing of liquor. The management of the State distilleries and breweries, and the leasing and operation of the State dispensaries would open up splendid opportunities for graft. If the grafters should leave anything in the State treasury as profits from the liquor business the State doubtless could use these funds for other eleemosynary purposes.

Naturally, New York Republicans who have not completely lost their senses will refuse to support the crazy and hypocritical plan advanced by the Albany convention. The confirmed drys may put up a ticket of their own, in which case Mr. Tuttle's goose will be doubly cooked. The moderates, who are sincerely trying to solve the national liquor problem, will not stomach the idea of substituting the State of New York for individual bootleggers. These moderates perceive that the plan proposed at Albany will arouse the scorn and derision of the other States. It offers no solution of the national problem, and even if it should be adopted by New York State it would not hasten by one day the repeal of the eighteenth amendment. If it has any effect at all outside of New York it will stiffen the attitude of those States that are determined that the eighteenth amendment shall not be repealed. There are enough of the States to make repeal a practical impossibility.

So the New York Republican convention's work is in vain.

REVISED GAS RATES.

Except for the comparative few whose gas bills have been less than 75 cents a month, and whose bills will be raised to this figure as the minimum charge, every one seems destined to benefit from the new rate scale approved this week by the Public Utilities Commission. The move for the reduction was inaugurated by the gas company itself. The commission was called upon to satisfy itself that the proposed scale was in reality a reduction and that it hid no jokers whereby one or more classes of users would be called upon to pay for reductions granted to others. The commission's formal approval stands as a guarantee that the company had no ulterior motive in proposing the reduction, and should serve to reassure the small group that viewed the move with suspicion.

What prompted the gas company to propose a reduction? It is not in business for altruistic purposes, and there must be an explanation of why it is willing to forego an annual loss in revenues estimated by its engineers at $360,000. The answer is that the company seeks to apply to its business the principles of volume selling and mass production that have proved so beneficial to modern industry. It hopes to stimulate the consumption of gas in Washington until the $360,000 loss will be wiped out and even greater profits will result. That the reductions probably will have this effect is indicated from the experience of gas companies in other cities.

There are two fields in which the demand for gas promises to expand, provided gas companies are able to meet cost competition. One is the refrigeration field, and the other is that of home and industrial heating. Heretofore, the cost of gas has kept the public from installing gas refrigerators and heating units, but the reduced rates will permit the gas company to compete in the refrigeration and heating fields on more nearly equal terms. If, in time, gas refrigeration and gas heating prove popular and the consumption of gas increases as a result, further reductions in the gas rate may be anticipated. With the approval of the reduced schedule the gas company enters upon an experiment that may result in far-reaching benefit to the general public.

TAMMANY TACTICS.

The sensitive feelings of Tammany's chieftains are making difficulties for the grand jury in its investigation into the alleged sale of judgeships in New York. A Tammany leader has been indicted for receiving $10,000 from Mrs. George F. Ewald just prior to the appointment of her husband as a city magistrate. Yet the Tiger refuses to be involved in the affair, and is covering up his retreat with indignant charges of insult.

The special grand jury is trying to expose the system by which Tammany is alleged to require substantial monetary rewards from appointees to judicial positions. Mayor Walker has called upon all city officials to aid in exposing corruption. Yet when Charles L. Kohler, director of the budget and one of the powers of Tammany, was asked to waive immunity in his testimony before the grand jury, he cried with a loud voice that he had been insulted and refused to testify. James F. Curry, leader of Tammany Hall, had previously set this example, and it has been followed by the rank and file of Tammany chiefs.

The Supreme Court has ruled that all good citizens are bound by duty to aid in enforcement of the law, and that no one has the right to shield the guilty under the pretext of protecting his own good name. Gov. Roosevelt has announced that, if reelected, he will seek legislation that would forbid public officials to invoke the rules of immunity on the ground that they might incriminate themselves. Tammany can not hope to smother a scandal that has reached the proportions of the Ewald-Healy case. For the present the grand jury has been frustrated, but the refusal of Tammany chieftains to testify can only add fuel to the flame of public opinion that is threatening the Tiger.

Every turn in the investigation of the sale of judgeships in New York makes the situation appear more ominous. Prominent city officials and the powers behind Tammany Hall have chosen to align themselves on the side of the indicted former magistrate. They are lending influence to the movement that would clamp the lid down on corruption and keep it from the public gaze. Their very efforts to curb the whirlwind may draw them into its vortex.

TWELVE YEARS AGO.

Twelve years ago today Foch was obeying strictly the maxim of war not to begin more than one offensive at a time without stabilizing the line and checking the results.

With the exception of a small offensive to free Rheims from possibility of enemy attack, all was quiet on the western front. Nine armies were held in leash, waiting the results obtained by the groups of armies under Pershing and Gouraud in their assault which began September 26, 1918, on the enemy armies under Gens. von Einem and Von der Marwitz and the remnants of armies under Gen. Fuchs.

Pershing and Gouraud met with violent resistance. They faced well-organized counterattacks. Some of the ground taken from the enemy was retaken by him, and had to be captured a second time before Pershing and Gouraud could stabilize the battle line. Their advancing armies came immediately under the destructive fire of the enemy heavy artillery located on the heights of the Meuse River and in the region of Grand Pre. The enemy had control of the air and easily spotted the shots of his artillery. The supply roads of Pershing and Gouraud were "scorched" by enemy shells until at times they looked like strips of boiling mush.

The stabilized gain of Pershing and Gouraud for the first 24 hours averaged about two miles. Jointly they captured 17,000 prisoners and a large number of machine guns, trench mortars and minenwerfers.

REGULATION OF BUSES.

The bus accident at Hybla Valley, in which 21 were injured, indicates a need for more rigid enforcement of the regulations applying to vehicles of this type on the part of the Virginia highway and motor vehicle authorities. Not many months ago a series of accidents involving buses occurred in Maryland, in the investigation of which it was brought out that the carriers were driven in total disregard of the speed regulations or the rights of private motorists, and that some of them were permitted to start out with defective brakes, headlights and other equipment. The Maryland authorities at that time announced a general tightening up of the restrictions and regulations pertaining to bus operation, and for a while the situation improved. Lately, however, it is reported that buses again are being driven recklessly and at excessive rates of speed in Maryland.

The Virginia accident is to be made the subject of several investigations. Pending their completion, judgment as to the cause and responsibility should be reserved. So far as the general situation in Virginia is concerned, however, it is obvious to those who motor in the Old Dominion that buses are being operated in such a way as to endanger the safety of their occupants and that of the public on the highway.

The bus is a common carrier. Its operation should be surrounded with stringent restrictions looking toward the safety of the public. The Hybla Valley accident should focus public attention upon the need for tightening up the regulations pertaining to the operation of buses.

William J. Bingham, director of athletics at Harvard, gives the incoming freshmen assurance that they will not be accused of having "poor spirit" if they "prefer" to go to the library instead of to football games. In view of the nature of freshmen this will go down as the year's most subtle plea for support from the bleachers.

Mrs. Dwight Morrow publishes a book entitled "The Painted Pig." In view of the ambassador's recent wet statement, the title sounds suspicious.

DEMOCRACY'S BOLD PLAN

By EVERETT C. WATKINS,
In Washington Dispatch to Indianapolis Star.

The Democratic party, as represented by its national leaders, gives every indication of pressing repeal of Federal prohibition as the issue in the 1932 presidential campaign.

Taking the wet side of the ever-present prohibition question, the Democratic leaders consider their "chance" to elect a President lies in capturing the wet Eastern States, with large electoral votes, plus the South.

The plan is to nominate a wet Protestant. The dominant figure at this time is Gov. Franklin Roosevelt, New York. There is at this time no other Democrat, assuming he is reelected in November to a second term as governor, who can successfully challenge him in the 1932 Democratic national convention.

Roosevelt recently declared for "repeal" of the eighteenth amendment. He had long talked about the "power trust" as an issue, but got no reaction from that topic. He finally had to take a stand on what the people of New York State are thinking and talking about—prohibition.

To remain in the presidential picture it is essential that Roosevelt be reelected as governor. And to win the governorship contest he was advised he must declare for repeal of the eighteenth amendment lest the Republicans of the State beat him to the issue.

John J. Raskob, Democratic national chairman, rushed into print with an indorsement of Roosevelt's stand. So did other Democratic leaders of the East. They practically indorsed Roosevelt for the presidential nomination.

Roosevelt will press his "repeal issue" to win another term as governor. Following his reelection as governor, Roosevelt will step into the role of presidential candidate and then is likely to soft pedal on prohibition lest too much repeal talk might defeat him in the 1932 national convention.

The Democratic party managers figure that Al Smith lost Southern Democratic States in the 1928 contest not because of his anti-prohibition views, but because of his religious faith. They figure that Roosevelt, wet, but Protestant, could hold the South in line. The South, plus Eastern States that are admittedly wet in sentiment, would give Roosevelt his chance to land in the White House. That is the theory of the Roosevelt sponsors.

Present managers of the Democratic party, as a national organization, believe the wet sentiment has crystallized sufficiently to give them "repeal" as a winning presidential issue. It's a daring chance the dominant wet wing of the Democratic party is willing to take.

Gov. Albert Ritchie, Maryland, who probably will be elected this fall for a fourth term, is again a prospective presidential nominee, but Roosevelt is the present choice for standard bearer. Ritchie also is an opponent of Federal prohibition.

It's the old story—somebody can't be beaten with nobody.

There is at this time no one in the Democratic party who can best Franklin Roosevelt. Arkansas Democrats recently made a gesture in indorsing Senator Joseph T. Robinson, the "dry" running mate of the wet Al Smith of the 1928 contest.

The Democrats, should they press "repeal" for the 1932 issue as now appears likely, would abandon hope of carrying Central and Western States (they think they have no chance in those States anyhow) but would concentrate on the populous Eastern States and take a chance on the South (dry-voting but wet-drinking South) remaining regular this time.

To nominate a "repealer" for President represents a bold stroke—even bolder than the nomination of Al Smith—but that's the present program of those in charge of the Democratic national party.

The Democratic party, if it is ever to elect a President again, can afford to take big chances—it has everything to gain, nothing to lose.

JUST A MOMENT.

By STEPHEN B. STANTON.

We try to rationalize and put in order our little plot of life, but can not prevent the inroad of the disorder about us.

Those who can are always beset by those who can't, and have in self-protection to bar themselves off.

Empty is the spacious world compared with the teeming brain.

The live people are those who feel intensely.

Old friends whom we seek out in order to share a common past always want to talk about the divergent present.

BULLETIN
RUSSIAN SOVIET GOVERNMENT EXECUTES 48 MEMBERS OF COUNTER-REVOLUTIONARY SOCIETY AS A WARNING TO ANY OPPOSITION TO THE BOLSHEVIC STATE.
MOSCOW SEPT. 24.
HE MAKES SOME NOISE BUT HE CAN DO NO HARM
"APATHETIC" "AMERICAN"
RED PROPAGANDA
AVOWED WORLD REVOLUTION
THE WHEAT MARKET
SELL
SELLING ORDER
ORDER TO SELL
JAMES NORTH

He Gets Away With It in This Country.

PRESS COMMENT.

Defiant, Not Reluctant.

Toledo Blade: Fashion may decree long skirts, but pretty legs are reluctant to surrender their independence.

There Are Others.

Des Moines Register: Even after the first few frosts of fall, Illinois is likely to have a political heat wave.

Perfect Muddle.

Indianapolis News: The prohibition fly in the political ointment this year seems to be making it messier than ever.

City Pride.

Milwaukee Journal: City pride manifests itself in many odd ways, and one of the oddest is boasting of the number of filling stations.

Whole Country Needs a Tonic.

Dallas News: Just to show what a nation of invalids we are, Uncle Sam has had to authorize a couple of more millions' worth of medicinal liquor.

There's a Reason.

Macon Telegraph: Mr. Shouse and Mr. Fess disagree as to the meaning of the election result in Maine. They would. They get paid to.

While the Going's Good.

Detroit News: They can kid the Literary Digest's polls, but every few days now another senatorial leader flops on the dry question.

Headliner.

New York Sun: A museum in the Times square section is announcing a superattraction. Probably a New York magistrate not under any charges of any nature.

Dead Heat.

Macon Telegraph: Seems to be a case of hoss and hoss between Mr. Fess and Mr. Shouse. Mr. Fess is a little funnier, but Mr. Shouse is a trifle louder.

Bottomless Abyss.

Indianapolis Star: The new prohibition director isn't so much different from his predecessor. He asks for 500 more agents and 3,000,000 more dollars.

Where They Vote Dry.

Florida Times-Union: Director of Prohibition Woodcock is going to make a tour of every State in the Union. He mustn't miss the mountains of North Carolina, Kentucky and Tennessee and the swamps of North Florida and South Georgia.

JUST FOLKS

By EDGAR A. GUEST

CAREER.

He wanted money and wanted praise,
And wanted fame ere he came to die.
He followed them ever along the ways,
Never the purpose escaped his eye.

This he did for the sake of gold,
That he did for the world's acclaim;
Now with furious strokes and bold
He ventured all for the wreath of fame.

But never were money nor praise forgot,
Never was glory out of his mind,
Time and labor he wasted not
In being friendly or being kind.

Rich was he at the end of it all,
Praised he'd been for his deeds of skill,
Fame had entered him in her hall,
But life seemed empty and worthless still.

Who works for himself may wealth attain,
Praise and fame may his deeds attend.
But who sometimes serves without thought of gain
Will happier be at the journey's end.

(Copyright, 1930.)

Another Letter From a Bald-Headed Dad to His Flapper Daughter.

By ROBERT QUILLEN

MY dear Louise: Boys and girls you know will soon be called upon to testify in court concerning a tragedy.

By rare good fortune you escaped being a witness in this case, but in a world where tragedies are many you never know when you will be required to face a jury and tell what you have seen.

If ever you face that ordeal your character will be tried in the fire. Your own opinions, the prejudice of friends and every influence of scheming partisans will tempt you to warp or conceal the truth.

And whether you finish the ordeal unblemished or carry moral scars to your grave will depend on the degree of your reverence for that which is true.

Truth, my dear, is the most important thing in the world.

It is the foundation of all science. All commerce depends upon it. Our whole system of law would be useless without it. It is the very life of our schools and colleges. It is the goal of all research and study. Without it our civilization would perish within a year.

For countless generations good and wise men have searched for truth, yet even now the world knows but a small fraction of it. Ignorant men and those without imagination think all truth is known, for they think they understand what they take for granted, but the learned are aware that the great body of truth remains hidden and they devote their lives to finding it.

When men know the truth it will make them free. They will no longer fear the unknown; they will no longer make war; understanding and compassion will replace suspicion and envy and malice.

It is ignorance that causes nearly all of man's troubles. It is truth on which he must depend for his ultimate perfection.

That should help you to understand why people fear and despise and avoid one who tells untruths. He is a traitor. He is like one who poisons the well from which all must drink. He destroys that on which all of us must depend.

Nothing matters except truth. It is the one thing that will live through eternity. It is the one thing to which you can cling in safety. It survives all attacks and at last saves those who depend on it.

If you hold fast to truth and scorn the untrue you will come out on top as surely as water runs down hill.

I want you to revere and follow truth, no matter where it leads, for at last it leads to honor and intellectual freedom. Love, DAD.

(Copyright 1930.)

THE ONCE OVER

By H. I. PHILLIPS

ELMER TWITCHELL ON THE SALOON

"Every time I hear a strange noise these days I look around and find it is some governor or candidate for governor coming out for the repeal of the eighteenth amendment," mused Elmer Twitchell, "but what gets me is that they all go at great lengths to look with professed horror on the return of the old-fashioned saloon.

• • • •

"I suppose you've noticed it. No public man denounces prohibition without declaring that the return of anything like Grogan's place would break their hearts. Well, it hands me a laugh.

• • • •

"The saloon had its bad points, but, compared to the speakeasies and hideaways of today, it was almost a church. And it at least had a little sunlight, a reasonable amount of fresh air and some fairly good conversation. You seldom got poisoned in it, and the proprietor wasn't the type of man whose good fellowship was limited to a desire to keep you from dying on the premises.

• • • •

"What I am looking for is a public man with the courage to come out for the repeal of prohibition and the return of the saloon. The way to kill the saloon for all time is to let it return. There would be a great rush to get into it the minute it reopened, and there would be a great kick for a few hours in looking at the art calenders, shaking hands with an honest proprietor and swapping stories with a bartender who wasn't a hired gunman. But, after that, there would be a reaction.

• • • •

"Our drinkers have been sneaking through dark corridors, tapping on doors, exchanging curious countersigns and paying exorbitant prices for terrible stuff in unventilated dumps so long that they just couldn't stand walking openly into a sanitary place and getting a good drink for a quarter.

• • • •

"What's more, the average American has developed the membership card habit. Under prohibition you're not a customer of a speakeasy. Oh, no. You're a member. You get an engraved card. You feel important when you give three knocks on the door and show it to the man who removes the iron chain and lets you in. Well, suppose the old saloon returned? Do you think the millions of Americans who have been toting membership cards all these years could endure getting a drink in a place where they wouldn't even be asked to show one?

• • • •

"Let the old-fashioned saloon return," concluded Mr. Twitchell with emotion. "It would die in a coupla weeks on account of striking the drinking public as too frank, too honest, too decent."

THE EXCEPTION.

Everybody in the United States, it seems, wanted to see Sir Thomas win those yacht races except Skipper Vanderbilt, of the Enterprise.

Massachusetts has a Marcus A. Coolidge up for the Senate. Could it be Calvin in disguise?

Miss Marion Talley, who quit a grand opera career to run a farm in Kansas, is back in New York taking up singing again. Our notion of distinct farm relief is an opera star quitting the farm.

Possibly Secretary Hyde's feeling in that Russian short selling of wheat scandal is that it isn't the wheat, it's the stupidity.

(Copyright, 1930.)

LETTERS TO THE EDITOR.

"Case Dismissed!" But What Redress Has the Motorist Who Was Penalized for Rushing a Child to the Hospital.

To the Editor of The Post—Sir: A child is badly burned. A motorist, passing, is hailed and asked to rush her to a hospital. He gladly complies, and sounding his horn, rushes toward the hospital.

Half the distance is covered when two policemen place the motorist under arrest, charging him with driving recklessly. The motorist is escorted first to the hospital, then to the lock-up. He is entered on the police blotter as a reckless driver and required to post $25 collateral.

That the officers, having seen the car speeding and crossing on a red light, were justified in stopping the motorist, is not open to doubt. But when informed that the child was badly burned they should not only have let the motorist go, but one of them should have stood on the running board and done all he could to expedite arrival at the hospital.

The motorist engages a lawyer. The case is explained and the judge promptly dismisses the defendant and rebukes the arresting officers for their overzealousness.

What redress has the motorist? He has suffered the humiliation of arrest. He is on record as a reckless driver. He had to post $25 collateral. He had to hire a lawyer. He had to miss a day's work. For what? For doing a humanitarian act.

It is unfortunate that the law provides no redress for individuals in such cases as this. W. P. EVANS.

"Square Deal" Insists That if Liquor Is to Be Legalized the Saloon Must Be Restored, for the Convenience of the Poor Man.

To the Editor of The Post—Sir: As the chorus for the repeal of the eighteenth amendment gets louder the attempt is once more made to lull us with the old refrain, "But the saloon must not be restored."

Yet how the demands of the thirst of the proletariat are to be satisfied by restoring booze without places in which it may be consumed is something which no man can find out.

Perhaps those who heed the promise of politicians that the saloon must remain padlocked may have an idea that under the new deal the delights of imbibing booze will be confined to an anointed few in the homes of the rich.

They fool themselves. Booze can not be restored without restoring the saloon. If the speakeasy is a source of enforcement tribulation under prohibition, how much more difficult will be the suppression of the saloon when liquor is legalized.

The enforcement of absolute prohibition is less difficult than would be the attempt to confine the consumption of liquor to the home and the exclusive club. Trust the distillers and brewers to find some way to reach their customers. If you legalize the liquor traffic you must permit saloons to dispense liquor to those who don't belong to clubs. Don't try to squeeze out the poor man. SQUARE DEAL.

American Producers Unable to Compete With Russian Slave Labor.

To the Editor of The Post—Sir: I write to congratulate and thank you for your editorial, "Soviet War Methods."

As I am in the lumber business, I know that 70 to 80 per cent of all sawmills in the South are closed down now and that many of these mills have been closed for many months, because the lumber made by them can not be sold at production cost anywhere in the United States. Millions of capital and thousands of workers are idle while Russian lumber is being dumped into this country by the shipload.

This same condition prevails in the pulp wood industry in Virginia, bringing idleness and poverty to several thousand workers in this State.

Knowing this, our Government has done nothing to correct the situation.

Your editorial is splendid, but you fail to stress the fact that the timber from which this Russian lumber and pulp wood is made cost the Russian government nothing, having been stolen from the people.

This country can not compete with stolen raw material and convict or forced labor, and if our Government does not remedy this condition or competition, then the people should establish at Washington a government which will protect our people.

I am not writing this letter for publication, but am sure it expresses the views of a majority of our voters (Senator Glass not included), and you may print it if you like.

JAMES T. CARTER.
Lynchburg, Va.

Proposals to Ban All-Night Parking Contrary to Prosperity Program, Says W. A. Murray.

To the Editor of The Post—Sir: The proposed ban on all-night parking, favored by wealthy motorists, strikes me as foolish. My great objection to it is that it will hurt people with small incomes and at the same time be of no benefit to the public at large.

When the ban is put in force and the apartment people and other victims are paying garage rent or building garages, the delicatessen stores and every kind of business will suffer accordingly. This does not seem to fit in with President Hoover's prosperity program.

The way I look at it is, until we get rid of the awful daylight jam in the center of the city, we had better leave well enough alone in the outskirts.

W. A. MURRAY.

High Time for Americans to Wake Up to Russian Communist Menace.

To the Editor of the Post—Sir: You are to be congratulated—in fact, every red-blooded, loyal American citizen who loves his country and the principles on which our Government was founded—owes you a debt of gratitude for your editorial entitled "Soviet War Methods."

It is high time American citizens should wake up to the Russian menace, which not only threatens the welfare of our country, but is gradually developing into a menace to the governments of the entire civilized world.

STEPHEN M. SIMPSON.
Cherrydale, Va.

EVENTS OF INTEREST IN SOCIETY CIRCLES OF CAPITAL

Gen. Gouraud Will Receive U. S. Honors

"Lion of Champagne" Is to Arrive in Capital October 3.

THE "Lion of Champagne," Gen. Henri Gouraud, who is on his way to this country to attend the American Legion convention in Boston, will spend three days in Washington before setting forth with the legionnaires for their annual meeting. Gen. Gouraud, military governor of Paris, is a passenger on the Ile de France with the French Ambassador, M. Paul Claudel. They are expected to reach Washington on October 3 and that evening M. Claudel will give a dinner in honor of Gen. Gouraud, with a distinguished group of diplomats and officials asked to meet him. Ladies will be included at this fete, the first to be held at the embassy following the ambassador's return.

Three times previously Gen. Gouraud has been sent to represent France at the conventions of the American Legion and once he was guest of honor at a reunion of the famous "Rainbow Division," which served under his command in France in the Champagne offensive.

A veteran of many wars and distinguished as a colonial administrator, Gen. Gouraud lost an arm while commanding the French expeditionary forces at the Dardanelles. "How long will it take to patch up my arm?" he asked the surgeons as soon as he had regained consciousness. "Three months" was the reply. "If you cut it off how soon can I get back to the front?" he persisted. "Two months" came the answer. "Cut it off, then" commanded Gen. Gouraud.

In New York Gen. Gouraud will be welcomed with military honors by Maj. Gen. Hanson Ely, commanding the Second Corps Area. He expects to leave Washington for Boston on the evening of October 5.

Next day another distinguished foreign soldier, Lieut. Gen. Werner von Blomberg, of the German army, will arrive in town to be feted by his embassy and made much of by American military officials. Gen. von Blomberg's special interest is in military school systems. He will inspect the Army War College and will make a study of the Infantry School at Fort Benning, Ga., the Advanced Flying School at San Antonio, the Field Artillery School at Fort Sill, the General Staff School at Fort Leavenworth and the Military Academy at West Point.

In the absence of the German Ambassador, Herr von Prittwitz, the Charge d'Affaires of Germany, Dr. Otto Klep, will give a dinner in honor of Gen. von Blomberg, entertaining for a group of men on the evening of October 7. On October 8, Gen. Charles P. Summerall, Chief of Staff, United States Army, will be host at luncheon at the Army and Navy Club in honor of Gen. von Blomberg. The visitor will be accompanied by Col. Erich Kulenthel.

Justice McReynolds Goes to Hot Springs.

Justice James Clark McReynolds has gone to Hot Springs for a short stay and will return the last of next week in time for the convening of the Supreme Court on Monday, October 6.

Col. and Mrs. J. R. R. Hannay, of San Francisco, have announced the engagement of their daughter, Marjorie, to Mr. Julius Kahn, son of Representative Florence P Kahn, of California. Mr. Kahn is at present Washington representative of the Western Air Express and makes his home at the Roosevelt.

Mrs. Bolton, wife of Representative Chester C. Bolton, has returned to her home at 2301 Wyoming avenue after spending the summer in their home at Lyndhurst, Ohio.

The Assistant Postmaster General, Mr. W. Irving Glover, left Washington last evening for Cincinnati, Ohio, where he will attend the ceremonies incident to dedication of the new municipal airport today.

Dr. Charles Gregory Returning to Capital.

Dr. Charles Noble Gregory, who spent the summer at the Homestead, Hot Springs, Va., will return to Washington on October 1 to remain through the winter.

Mr. and Mrs. Maxim Karolik, who spent several months abroad, are again at their villa at Newport.

Maj. Gist Blair is in Atlantic City for a short visit and is at the Ambassador Hotel.

Mr. and Mrs. Robert V. Fleming and Mr. and Mrs. Sidney Tallaferro left last night for Cleveland, where they will attend the meetings of the American Bankers' Association. They will be absent about a week.

Miss Norvell Munford has as her guest Mrs. Gratten Dichman, of Long Island, for whom she will entertain at tea tomorrow afternoon at her home on Nineteenth street.

Lieut. and Mrs. Edward Conrad Metcalfe have returned from their wedding trip and are making their home in Annapolis on Revel street. Lieut. Metcalfe is stationed in Annapolis for this winter. Mrs. Metcalfe was Mrs. Ashford Robert until their marriage on September 1.

Maj. William E. P. French and his bride, who was Miss Evelyn Weems, have arrived in Washington and have an apartment at the Jefferson.

Mondells to Greet Daughter in New York.

Mr. and Mrs. Frank W. Mondell and Mrs. William Mondell will go to New York on Sunday to meet Mr. and Mrs. Alfons Landa on their arrival Monday from a honeymoon spent abroad. Mrs. Landa was formerly Miss Marjorie Mondell.

Mrs. William Mondell, who is a graduate of Holton Arms School, will take a postgraduate course in art at the school this winter.

Maj. Ennalls Waggaman has gone to Atlantic City to remain a few days. His daughter, Miss Frances Virginia Waggaman, left yesterday for New York to meet her mother, who is on her way home from Saranac Lake, where Maj. and Mrs. Waggaman and their family spent the summer. They will be at the Weylin Hotel for a few days, returning to Washington early next week. Maj. Waggaman will also come to town next week.

Lieut. and Mrs. Richard Glass have taken an apartment at Alban Towers, giving up the house in Burleith which they have occupied since coming to Washington a year ago. They have recently returned to town after a visit to Newport.

Francis Jamiesons Take Apartment Here.

Mr. and Mrs. Francis Christie Jamieson have taken an apartment at the Alban Towers. Before her marriage in the early summer Mrs. Jamieson was Miss Mary Lee Phillips. She is the daughter of Mrs. P. Lee Phillips.

Miss Vella Winner has as guests in her apartment at the Mayflower her aunt and cousin, Mrs. Herbert G. Spaulding and Mrs. Archibald Mitchell, of Los Angeles. Mrs. Spaulding and her daughter have spent the summer in Europe and are now on their way home.

Miss Priscilla Totten Enters Bryn Mawr.

Miss Priscilla Totten, daughter of Mrs. Howe Totten, who was a debutante last winter, has entered Bryn Mawr College.

Senor Fausto B. Gamboa, jr., accompanied by his family, is in Washington from his home in Havana, and is a guest at the Willard.

Mr. and Mrs. William C. Sell, of Cleveland, are sojourning at the Dodge Hotel while in Washington.

Newcomer to Diplomatic Contingent

Underwood & Underwood.

MME. SHUNICHI KASE, wife of the Second Secretary of the Japanese Embassy, with her small daughter, Susunu. They have recently arrived in town.

Mrs. Hoover Given Honors At Army Fete

Mrs. Frederick Sackett Also Accompanies First Lady.

Mrs. Hoover attended the military exposition and carnival at the Army War College yesterday afternoon, arriving in time to view the "big show," with its epic of the Oregon Trail as a finale. She was received with military honors and displayed keen interest in the manifold activities of the carnival.

With Mrs. Hoover were Mrs. Frederick M. Sackett, wife of the American Ambassador to Germany, and Mrs. Stark McMullin. Mr. and Mrs. Sackett, who have recently arrived in this country on leave, are guests at the White House to remain over night; and Mrs. McMullin has been for many years a member of the President and Mrs. Hoover's household.

Gen. Charles P. Summerall, Chief of Staff, U. S. A., and Mrs. Summerall were hosts to Mrs. Hoover and also had in their party Mrs. Edward Everett Gann, sister of the Vice President; Mrs. Patrick J. Hurley, wife of the Secretary of War, and Mrs. Sidney Cloman. Between afternoon and evening performances, Gen. and Mrs. Summerall entertained informally at dinner in the mess tent, Mrs. Gann and Mrs. Cloman remaining to dine with them.

Dr. Luther Reichelderfer, Commissioner of the District, was among those attending the fete yesterday and others glimpsed were Mrs. William E. Borah, Mrs. Julien Jacqueline Mason, her daughter, Mrs. Robert Raynesford, Mrs. Flora Mason Nicholson, Mrs. Howard Davidson, Miss Ruth Fesler and Miss Helen Greene, of Mrs. Hoover's "secretariat."

This afternoon Mrs. Gann will present a Pekingese pup to some fortunate person, the little dog of high degree having been presented by Maj. Gen. and Mrs. William D. Connor to be sold for the Army Relief Society, beneficiary of the military exposition and carnival. Mrs. Stephen O. Fuqua has had charge of the sale.

Yesterday afternoon Mrs. Gann poured tea at the fete, assisted by Mrs. Frederick H. Payne. Today Mrs. Patrick J. Hurley will be at the tea table. Mrs. Gann was also present when the carnival opened on Thursday.

Under the direction of Mrs. Roderick Carmichael and ladies of the Finance Division, battalions of pretty girls are selling candy, chewing gum and other goodies. This group also runs a game, "Bingo," which is extremely popular with visitors to the carnival.

Maj. and Mrs. Dunham Sojourn in Capital.

Maj. and Mrs. C. C. Dunham, M. C., U. S. A., of Carlisle, Pa., are guests at the Martinique. Maj. Dunham is attending the convention of the Association of Military Surgeons.

Miss B. I. Telfer, of Ancon, Canal Zone, is at the Dodge Hotel for several days, accompanied by Miss J. D. Christison, also of Ancon.

Mrs. R. J. Kirkpatrick, of Warrenton, Va., is a guest at the Powhatan for several days.

Mme. Julius A. de Lagnel has discontinued her Sunday afternoons at home at her apartment at the Mendota.

Mrs. Frank L. Pleadwell, of Washington, is expected on Monday on the Conte Biancamano, and will be at the Berkshire in New York before coming to Washington.

Will Entertain

Underwood & Underwood.

MISS NORVELL MUNFORD, who will entertain at tea tomorrow afternoon for Mrs. Gratten Dichman, of New York.

Church Club to Hold Doll Carriage Parade

A children's doll carriage and express wagon parade will be held by the Men's Club of the Albright Memorial Church at 3 o'clock this afternoon at Fourth and Sheridan streets northwest.

The parade will be led by boys of the National Training School. It will proceed from Fourth and Sheridan streets to Eighth street, to Rittenhouse street to Fourth street. There are nearly 100 entrants in the parade.

Capital Fishermen Plan Trip.

Washington fishermen will make a trip to Chesapeake Beach tomorrow. More than 500 will make the visit under the direction of the Izaak Walton League. A special train will leave the District line at 8:30 o'clock and will leave Chesapeake Beach at 6:30 o'clock. Percy Miller is in charge of arrangements.

Jock Whitney And Bride Are In Upperville

Newlyweds Travel by Special Car to Their Estate.

Declaring that "honeymoons are old-fashioned," Mr. and Mrs. John Hay Whitney slipped away immediately after their wedding on Thursday in Philadelphia and made directly for the estate at Upperville, Va., which is to be their home. Bundling their baggage and nearly a carload of wedding presents into the Whitney private car, Adois, they passed through Washington, stopped over an hour or two and then continued their progress into Virginia.

They will remain at Upperville for several weeks. Last spring Mr. Whitney purchased the estate, one of the finest in the famous hunting region, as a bridal gift for his wife. Mrs. Whitney, the former Miss Elizabeth Altemus, of Philadelphia, is a noted horsewoman and her husband shares her interest in the sport, so they will doubtless spend much of their time in the Virginia hunting country.

The fact that Mr. and Mrs. Whitney are to be established near Washington gives an added fillip of interest to a wedding in which "all Washington" was interested, since Mr. Whitney is a grandson of the late John Hay, once Secretary of State, and since his mother, Mrs. Payne Whitney, who was Miss Helen Hay, spent her girlhood in the Capital. The wedding was in the Church of St. James the Less in Philadelphia, with a reception afterward at the home of the bride's mother, Mrs. Dobson Eastman.

The Lady Diana
Sterling

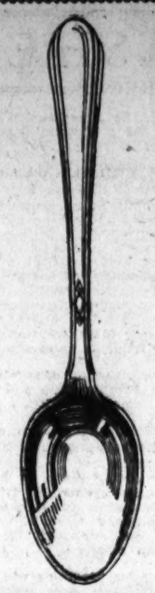

DESIGNED in the youthful spirit of contemporary art—Lady Diana has great appeal to those who wish the beauty of their own year—yet—are wise enough to avoid fads of fashion.

Teaspoons..$8.50 ½ doz.
Dessert Forks, $17.50 ½ doz.
Dessert Knives, $20.50 ½ doz.

DULIN & MARTIN
Connecticut Ave. and L

SUNDAY DINNER
Homes of Regular Dinner
Our Well-Balanced Meals Will Delight You
The POMONA
1307 E St. N.W.
$1 75¢ 60¢
HOMES OF REGULAR DINNER
Cool Salads
Home-Made Ice Cream and Pastries
The EARLE
13th & F Sts. N.W.
SERVED FROM 12 to 10

FOR RENT
2 Rooms, Kitchen, Bath and Reception Room
Electric Refrigeration
Reasonable Rental
THE ARGONNE
16th and Columbia Road N.W.

Distinctive apartments located in exclusive residential section,
2500
Massachusetts Ave.
Near California St. N. W.
Two suites of 9 rooms and 4 baths available.
Thos. J. Fisher & Co., Inc.
738 15th St. District 6830.

*2101 CONNECTICUT AVENUE
WASHINGTON'S MOST EXCLUSIVE APARTMENT BUILDING
Suites of Seven and nine rooms now available
TELEPHONE DECATUR 3000
.....Resident Manager

The Collier Inn
COLUMBIA RD. AT 18th ST.
Opposite Ambassador Theatre
LUNCHEON
11:00 Until 2:15
The season's choicest delicacies deliciously prepared.
DINNER 75c
5:00 to 7:45
We are serving our Regular Menu.
SPECIAL CLUB STEAK, Fried Chicken and ROAST CAPON DINNER.
$1.00
Special Club Plates and Salads, 55c to 75c, for those not desiring Regular Dinner
Columbia 5042

B
FOOD — cooked to a "Queen's taste"—served appetisingly in an atmosphere of exquisite refinement. A rare treat for the most exacting epicure.
FULL 5-COURSE DINNER
CHICKEN OR
A choice of tempting main dishes together with fresh vegetables and everything that completes a well-balanced meal.
$1
Week Days, 6 P. M. to 8:30 P. M.
Sundays, 12 Noon to 8:30 P. M.
Also Special Plate Dinner 60c
Served every day

BUDD'S
DINNER
5 to 8:30
Menu
English Pea Soup
Baked Stuffed Lamb with Brown Gravy
Pot Roast
German Style Curry of Veal
Fresh Vegetables
Special Cold Plates
Home-Made Desserts
75c
Phone Columbia 0706 for 30-minute service on BUDD'S famous ICE CREAM, 50c pt.
1781 COLUMBIA ROAD

THE NEW BROADMOOR
DINING ROOM
Conn. Ave. and Porter St.

WOODWARD & LOTHROP
10TH 11TH F AND G STREETS

Russian Propaganda Spreads to Paris Coats

Copies Now Being Shown at Woodward & Lothrop

Patou and Bruyere — like most French designers—have felt the Russian influence and send these new coat fashions in which fur usurps fabric's prerogative and drapes and folds and ties or borders the fabric in true Russian style.

Bruyere uses black Persian lamb on Kashmirita, with flares in Cossack style. Copy $175

Patou features black Persian lamb on green with patent leather belt $125

Bruyere's Persian lamb collar folds around the neck and the coat is fitted. Copy $150

WOMEN'S AND MISSES' COATS
THIRD FLOOR

Opening Fall Sale of Oriental Rugs
At Sloan's Art Galleries
715 Thirteenth Street
A Magnificent Collection of Oriental Rugs and Carpets
in all sizes and weaves, including an unusual number of semi-antique pieces and extra large carpets, comprising about 350 pieces.
To Be Sold at Public Auction
Within Our Galleries
715 13th Street
Monday, Tuesday, Wednesday, Thursday, Friday, September 29th and 30th and October 1st, 2d, 3d, at 2 P. M. Each Day
Also
2 Special Night Sessions
Tuesday, September 30th, and Thursday, October 2d, at 8 P. M. Each Evening.
On view up to hour of sale each day. The above collection is being sold by order of a large New York importer.
Terms: Cash
C. G. Sloan & Co., Inc., Auctioneers

Today and Next Week
The National Home Furnishings
STYLE SHOW
Showing You Leading Home Fashions
Every day during the show, Washington home furnishing stores are holding open house for you and your family. Visit them—see their special displays of Fashion's new furniture, rug, lamp and accessory creations for your home. Learn how to give your home greater charm and beauty.
These Stores Invite You to Their Exhibits
Dulin & Martin Company, Connecticut Avenue at L Street
Goldenberg's, Seventh Street at K
The Hecht Company, F Street at Seventh
James B. Henderson, 1108 G Street N.W.
House & Herrmann, Seventh Street at Eye
Hub Furniture Company, Seventh and D Streets N.W.
Lansburgh & Brother, 420 Seventh Street N.W.
Julius Lansburgh Furniture Company, 909 F Street N.W.
Mayer & Co., Seventh Street between D and E
Wm. E. Miller Furniture Company, Seventh and E Streets S.W.
W. B. Moses & Sons, Eleventh and F Streets N.W.
National Furniture Company, Seventh and H Streets N.W.
P. J. Nee Company, Seventh and H Streets N.W.
Palais Royal, Eleventh and G Streets N.W.
D. S. Pool, Inc., 729 Eleventh Street N.W.
W. & J. Sloane, 711 Twelfth Street N.W.
Thompson Brothers, 1220 Good Hope Road S.E.
Woodward & Lothrop, 10th, 11th, F and G Streets

DIAL FLASHES

By ROBERT D. HEINL

FEDERAL RADIO COMMISSIONER IRA E. ROBINSON has added an "Amen" to the assertion by Dr. Lee DeForest that "a radio menace, steadily growing greater, more ruthless, more deserving of suspicion and more generally detested is the use of broadcasts for direct and blatant advertising in larger and longer doses."

Judge Robinson further agrees with Dr. DeForest in the latter's prediction of a revolt by the American public against the overdose of advertising on the radio, unless broadcasters cease spreading it on so thick.

Jeff Sparks, announcer, made reference to a mistake over the microphone as a "micrographical" error.

Mrs. Graham McNamee will step to the microphone next Friday to tell her side of the story.

WITH a football game between Army and Boston University under way at West Point at 1 o'clock this afternoon, and an already scheduled play-by-play description of the final round of the U. S. amateur golf championship tournament, WMAL has decided to bring listeners both events.

The football game will be described in the usual manner with bulletins from the golf tournament interspersed. Upon conclusion of the grid battle, the golf game will be put on the air.

EVERYTHING is set for the prize Holstein cow of Fred Pabst, sr., of Milwaukee, to moo from the dairy show at Chicago next Wednesday.

Madge Tucker hasn't a menagerie in the studio when she presents "The Lady Next Door (WRC, 4:15 p. m.). All those sounds presumably coming from cats, dogs, cows and other animals or fowls are really made by Donald Bain, an animal imitator.

After an absence of several months, the Big Brother Club will return to the air tomorrow (WRC, 7 p. m.).

MORE business, less carnival is to be the keynote of the 1931 radio trade show, for which bids are being made by Pittsburgh, Chicago, Detroit and St. Louis.

The last show was held in Atlantic City and one large exhibitor was thrown out supposedly for making too much whoopee.

All regular programs will be heard one hour later over both Stations WRC and WMAL, beginning tomorrow morning.

RADIO PROGRAMS

SATURDAY, SEPTEMBER 26.

LOCAL STATIONS.

(Eastern Standard Time.)

WRC—National Broadcasting Co.
(316 Meters, 950 Kilocycles.)

6:45 a. m.—Health Exercises.
7:15 a. m.—Morning Devotions.
7:30 a. m.—Cheerio.
8:00 a. m.—Phil Cook.
8:15 a. m.—Morning Melodies.
9:00 a. m.—Hits and Bits.
9:15 a. m.—Proctor & Gamble Co. Program.
10:15 a. m.—Radio Household Institute.
10:30 a. m.—Peter Dardis, tenor.
10:45 a. m.—"Aviation Headlines and Their Meanings," by Lieut. E. Stieri.
11:00 a. m.—Organ Melodies.
11:30 a. m.—Luncheon Ensemble.
12:00 (noon)—Organ Recital.
12:45 p. m.—National Farm Hour. American Farm Bureau Federation.
1:30 p. m.—Melody Three.
2:00 p. m.—Marionettes.
3:00 p. m.—Cowboy Patt and Lois Dexter.
3:15 p. m.—Wilma Miller, soprano.
3:30 p. m.—Mellow Melodies.
4:00 p. m.—Review of the National Amateur Golf Championship by O. B. Keeler.
4:15 p. m.—Lady Next Door.
4:45 p. m.—Tea Timers.
5:00 p. m.—Jameses.
5:15 p. m.—Black and Gold Orchestra.
5:40 p. m.—News Flashes.
5:45 p. m.—Uncle Abe and David.
6:00 p. m.—Amos 'n' Andy.
6:15 p. m.—Concert Quintet under the direction of Daniel Breeskin.
6:45 p. m.—Pennsylvania Orchestra.
7:00 p. m.—Maj. Bowes' Family.
8:00 p. m.—Address by George Russell, Irish poet, painter and agricultural economist. Introductory remarks by the Hon. Nicholas Murray Butler.
8:30 p. m.—General Electric Hour.
9:00 p. m.—B. A. Rolfe and His Lucky Strike Orchestra.
10:00 p. m.—Troubadour of the Moon.
10:15 p. m.—Bernie Cummins Orchestra.
11:01 p. m.—Dance Orchestra.

WMAL—Columbia Broadcasting System.
(475 Meters, 630 Kilocycles.)

8:00 a. m.—Something for Every One.
8:30 a. m.—Morning Moods.
9:00 a. m.—Male Trio.
9:30 a. m.—Salon Orchestra.
10:00 a. m.—Dance Music.
11:00 a. m.—Adventures of Helen and Mary.
11:30 a. m.—Nat Brusiloff Orchestra.
12:30 p. m.—Savoy Plaza Orchestra.
1:00 p. m.—Description Army-Boston University Football Game.
3:00 p. m.—National Amateur Golf Tournament Finals.
4:45 p. m.—Farm Science Snapshots.
5:00 p. m.—Rhythm Ramblers.
5:15 p. m.—Ted Husing's Sportslants. Lawrence Robertson, "Summary the P. G. A. Golf Tournament at Fresh Meadow."
5:45 p. m.—"Radio Topics," discussed by James E. Chinn.
6:00 p. m.—Crockett Mountaineers.
6:15 p. m.—News Flashes.
6:30 p. m.—Donald Brown, concert pianist.
6:45 p. m.—"A Year of Service to Washington," Charles W. Darr.
7:00 p. m.—Romance of American Industry.
7:15 p. m.—S. Kann Sons' Co. Hour.
7:45 p. m.—Wallace Silversmiths.
8:00 p. m.—Hank Simmons' Show Boat.
9:00 p. m.—Chicago Variety Program.
9:30 p. m.—Jesse Crawford, organist.
10:00 p. m.—Jack Denny Orchestra.
10:30 p. m.—Guy Lombardo's Canadians.
11:00 p. m.—Bert Lown Orchestra.
11:30 p. m.—Nocturne.

WOL—American Broadcasting Co.
(229 Meters, 1,310 Kilocycles.)

7:30 a. m.—Musical Clock.
8:00 a. m.—Birthdays.
8:10 a. m.—Musical Clock.
10:00 a. m.—Speaker for Red Cross.
10:15 a. m.—Request Program.
11:00 a. m.—Kathryn Swafford.
11:15 p. m.—Walter Reed Request Program.
11:45 a. m.—Luncheon Music.
12:00 (noon)—James Dickinson Studio Program.
12:30 p. m.—Ted Stamford's Orchestra.
3:30 p. m.—Sports Hour.
4:30 p. m.—Katherine Dunning, pianist.
4:45 p. m.—Sports Hour, continued.
5:00 p. m.—"An Evening in Rome," by F. X. Hollinberger.
5:30 p. m.—Opportunities.
6:00 p. m.—Walter T. Holt, mandolin and guitar program.
6:20 p. m.—Musical Interlude.
6:30 p. m.—Cavaliers.
7:00 p. m.—Musical Interlude.
7:05 p. m.—Rose Sokol, soprano.
7:20 p. m.—News Flashes.

WJSV—Independent Publishing Co.
(205 Meters, 1,460 Kilocycles.)

9:10 a. m.—Weather Man.
9:15 a. m.—Musical Program.
9:40 a. m.—Just for Today.
9:45 a. m.—Dessert.
10:30 p. m.—Bob Merchant.
10:45 a. m.—Hollywood Boulevard.
11:00 a. m.—Gospel Song Service.
12:05 p. m.—Virginia Home Players.
2:00 p. m.—Afternoon Musicale.
3:00 p. m.—Violin Ensemble.
3:30 p. m.—Mother Goose Party.
4:00 p. m.—On With the Dance.
5:00 p. m.—Science and History.
5:15 p. m.—Down the Highway.
6:00 p. m.—Salon Music.
6:15 p. m.—Service Hour.
6:30 p. m.—News Flashes.
6:40 p. m.—Classified Hour.
7:00 p. m.—Police Bulletin.
7:15 p. m.—Studio Presentation.
7:30 p. m.—Time Signal.
7:31 p. m.—Percy Silverberg and Jimmy Walters.
8:00 p. m.—Uncle Jerry.
8:15 p. m.—Nat Metzger, barytone.
8:30 p. m.—International Sunday School Lesson.
9:00 p. m.—The Tarheel Four.
9:30 p. m.—Leslie Ryder, violinist.
9:45 p. m.—Elsie Varle Lange and Greta Ludwig.
10:00 p. m.—The Tarheel Four.
10:30 p. m.—Georgia Blue Yoddler.

CHAIN STATIONS.
(By the Associated Press).

Programs in Eastern Standard time. P. M. unless otherwise indicated.

454.3—WEAF New York—660 (NBC Chain)

5:45—Uncle Abe and David.
6:00—Scores; Dance Orchestra.
6:30—Phil Spitalny's Music.
7:00—"Pop" Concert.
8:00—The Silver Flute.
8:30—Arthur Pryor's Band.
9:00—B. A. Rolfe Orchestra.
10:00—Troubadour of the Moon.
10:15—Don Bigelow's Orchestra.
10:15—Uncle Abe and David.
11:00—Kyser's Dance Hour.

Headliners

10:45 a. m.—"WRC) "Aviation Headlines"—Lieut. E. Stieri.

1 p. m.—(WMAL) Army-University of Boston Football Game.

3 p. m.—(WMAL) National Amateur Golf Tournament.

6:15 p. m.—(WRC) Concert Quintet, direction Daniel Breeskin.

7 p. m.—(WRC) Major Bowes' Family.

7:15 p. m.—(WMAL) S. Kann Sons Co. Hour.

8 p. m.—(WRC) Address by George Russell, Irish poet.

9 p. m.—(WRC) Lucky Strike Dance Orchestra.

348.6—WABC New York—860 (CBS Chain.)

6:30—The Surprise Party.
7:00—Romance of American Industry.
7:15—Columbia Male Chorus.
7:30—Sponsored Program.
7:45—The Silversmiths.
8:00—Simmons' Show Boat.
9:00—Chicago Variety, Novelty.
9:30—Jesse Crawford, Organist.
10:00—Jack Denny Orchestra.
10:30—Guy Lombardo's Orchestra.
11:00—Bert Lown's Orchestra.
11:30—Ann Leaf at the Organ.

394.5—WJZ New York—760 (NBC Chain.)

5:45—Floyd Gibbons, News.
6:00—Amos 'n' Andy.
6:15—Jesters.
6:30—Brush Man, Music Variety.
7:00—Circus Stories.
7:15—Rin Tin Tin Stories.
7:30—Pickards
8:00—Edwin Seder, Organist.
8:30—Old-Time Minstrels.
9:00—To be announced.
9:15—Broadway Lights, Duo.
9:30—Miniature Theater.
10:00—Hour of Slumber Music.
10:30—Amos 'n' Andy.
10:45—Floyd Gibbons.
11:00—Marty Stone's Orchestra.

272.6—WPG Atlantic City—1,100.

7:00—Concert Orchestra.
7:45—Songs; Program.
9:00—Orchestra.

282.8—WBAL Baltimore—1,060.

7:30—Concert Program.
9:00—The Melodeon.

422.3—WOR Newark—710.

5:30—Sport Period.
5:45—Aviation.
6:00—Collegians.
6:30—Ensemble.
7:00—American Legion.
7:15—Banjo: Orchestra.
8:00—Organ Recital.
8:30—To be announced.
9:00—Orchestra.
9:30—Hughes Trio.
9:45—Globe Trotter.
10:00—Orchestra.
10:30—The Moonbeams.

428.3—WLW Cincinnati—700

6:00—Orchestra; Scores.
7:30—Feature.
7:45—Hawaiians.
8:00—Saturday Knights.
9:00—Whispers.
9:30—Theater of Air.
10:00—Sponsored Program.
11:00—Variety (2½ hours).

270.1—WRVA Richmond—1,110.

6:00—Jesters.
6:30—Trio; Poems.
7:15—Quartet Recital.
8:00—Boosters.
10:00—Vagabonds.
10:30—Quintet.
11:00—Fiddlers.

Uncle Sam's Home Hints

JELLIED GRAPE JUICE AND FRESH FIRM GRAPES.

(Bureau of Home Economics.)

Fruits in gelatin are always delicious for dessert. Tokay or Malaga grapes—the kind with firm flesh—are used in the following recipe for a mold made with grape juice from Concord grapes. As in most recipes containing fruit juices, a little lemon is added to intensify the fruit flavor. The proportions have been tested by the bureau.

2 tablespoons gelatin.
½ cup cold water.
1½ cups boiling water.
½ cup sugar.
¼ teaspoon salt.
2 tablespoons lemon juice.
2 cups grape juice.
2 cups Tokay or Malaga grapes.

Soften the gelatin in the cold water for 5 minutes, add the boiling water, sugar and salt, and stir until dissolved. Then cool, mix with the lemon and grape juice, chill and, when partly set, stir in the grapes, put into a wet mold, let stand until firm, turn out on a plate and serve with whipped cream.

About nine-tenths of the people who visit the United States Capitol building want to know why the President does not have his offices there.

Ann Interprets the Mode

Two new costume slips from Paris. (Dah-ray Designs).

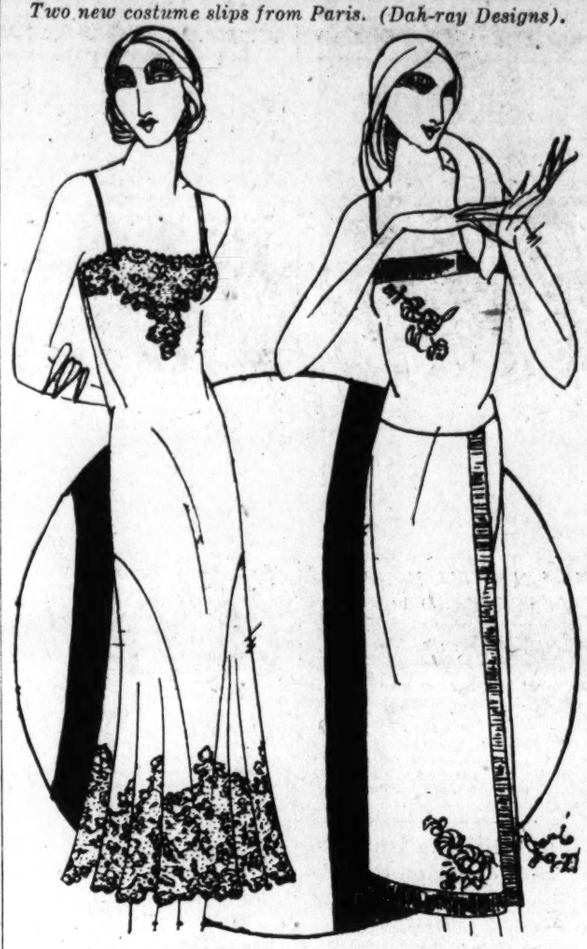

Paris, Sept. 26.

THE longer skirt and the more feminine silhouette has made the question of lingerie a very important one. Not that dainty underwear is ever important to a lovely lady, but we have to admit that the short skirts and what-nots that we have been indulging in during the past several years are practically dispensed with, for example, the underskirt or costume slip, as we preferred to call it. But with the advent of the longer skirt and the more feminine silhouette, we suddenly find ourselves confronted with the necessity of wearing specially shaped and longer costume slips; and even with reverting to old-fashioned underskirts that fasten around the waist, for long evening gowns, for instance, that are of a transparency sufficient to necessitate something underneath them, yet of a backlessness which admit of no bodice to this undergarment.

And corseting has come in for its share, too. Not that women will ever go back to rigidly confining their bodies, and distorting them into unnatural postures—but they have found that a corset of a certain firmness is absolutely necessary to neatness of appearance and general comfort.

* * * *

Remember I promised to tell you how to make my two long costume slips? Well, there they are in today's illustration, and you can see at once just what kind of a dress each one of them is worn under. In the illustrated leaflet for which you can send a stamped self-addressed envelope today, I tell you exactly how to make them; as well as another one which I didn't have room to draw today, which is just next door to being a real underskirt such as mother used to wear and maybe you yourself years ago. Better send for that leaflet, and, by the way, as much longer as these costume slips are, they still don't take any more material than those we used to make a couple of seasons ago out of a yard of material!

* * * *

A new decolletage has appeared, and I hold my breath! So, too, will anyone who sees it, men especially. For lack of a definite name, let me call it the "afternoon decolletage"—because that is what it is, appearing on afternoon gowns and very informal dinner gowns with sleeves. For instance, a lovely black crepe dress with long sleeves will have a neatly finished opening right from the very nape of the neck to the very waistline—an opening which very often looks as though it were closed, and at its openest shows only an inch of either milady's back or her lingerie—preferably the back.

Well, you can take it or leave it —.

* * * *

And oh, yes, there are a couple of leaflets left with those twelve cunning tea apron designs—but there won't be any more left after today, so better not waste any time with that stamped self-addressed envelope!

* * * *

Tomorrow's Sunday again! That means the weekly Dare fashion letter will be awaiting you in the big Sunday Washington Post

Au Revoir!

(Copyright, 1930.)

What Today Means to You

By MARY BLAKE

"LIBRA."

IF September 27 is your birthday, the best hours for you on this date are from 9 a. m. to 10:40 a. m., from 2:30 p. m. to 4 p. m. and from 9 p. m. to 10:30 p. m. The danger periods are from noon to 7:15 p. m. and from 6:30 p. m. to 7:30 p. m.

The planetary aspects on this date are favorable for those things which require strenuous activity, such as sports and recreations. Seeds which your restive desire planted ages before, and have forgotten, will show signs of sprouting, and you will soon be enjoying their flower or fruit.

The child born on this September 27 will have an exploring mind plus energy and imagination. It will have an agreeable and a harmonious nature and be lavish in its affections. It will be an inveterate reader, and will appreciate music, although it will not be talented in this direction.

It can be truly said of you that you try to improve upon your heritage of the past, and you are very careful about your mental diet, and try to read such things as will enrich your life, and to seek companionship with those who have something worth while to say or do. Your delight in the sights and sounds of nature is one of your special characteristics.

You never take too much for granted, and you are always trying to discover for yourself just what is the truth about everything. A doubt worries you, but a truth is something which you can handle intelligently. You are not an inscrutable person, you wear no false masks, and you say just what you think—your words reveal your innermost feelings. You are never guilty of attitudinising; you never pretend to be what you are not or to like anything which in truth you dislike. Your frankness is sometimes shocking, especially to those who are pretenders. You are an individualist, and you think out your own philosophy of life and living, accepting the good, and rejecting the bad. You are seldom caught sitting on the fence, you are decidedly on one side or the other. It is hoped that you are doing research, or pioneer, work of some kind, for you were made for such pursuits.

Care and thought will furrow your brow, but your eyes will never lose their kindly twinkle, and your spirit will be an ageless one.

Successful people born September 27:

Benjamin Apthrop Gould, astronomer.
Thomas Nast, caricaturist.
Margaret Elizabeth Sangster, author.
Henry Phipps, manufacturer.
Louis Franklin Swift, packer.
Alexander Proctor, sculptor.

(Copyright, 1930.)

Band Concert

U. S. SOLDIERS' HOME MILITARY BAND
Bandstand, 5:30 o'Clock.

March, "U. S. Field Artillery" . . . Sousa
Overture, "Sakuntala" . . . Goldmarck
Xylophone solo, "The Waterfall" . . . Stobbe
"Popular Medley"
(Musician William I. Jacoby.)
Grand fantasia, "Songs of Scotland" . . . Lampe
Fox trot, "I Kiss Your Hand, Madame" . . . Ervin
Waltz suite, "Polle Ivresse" . . . Waldteufel
Finale, "The Trumpeters Carnival" . . . Losey
"The Star-Spangled Banner."

Notice—This will conclude the series of outdoor concerts for the season. The orchestral concerts will be resumed on October 14 at 5:30 o'clock.

The offers in today's Post Classified Ads will be gone tomorrow because they will get "Today's Results Today."

WORK ON BRIDGE

(This article is intended for the Auction and Contract Bridge beginner.)

One of the things a beginner should learn is that when a two-suited hand is played with the suit which partner can best support as trump, it may be worth about two tricks more than if played at No Trump even though the suit selected is insignificant as to high cards in one hand or the other. To illustrate:

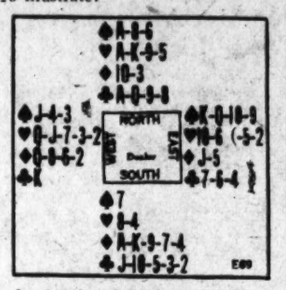

In Auction South's bid would be one Diamond, North's one No Trump; then, East and West passing every time. South should bid two Clubs and North should pass to show that he prefers Clubs to Diamonds.

In Contract also South would bid one Diamond and West would pass. North, with a very strong hand outside of his Diamonds, would make a forcing bid of two Hearts, asking his partner to keep the bidding open. If South could support Hearts he should do so; if he had a different suit to show, he should bid it; if he had a sure trick in any suit outside of Diamonds he should bid two No Trumps; and if all his strength wer in Diamonds he should rebid that suit.

South, having a "different" suit to show, would bid three Clubs and North then would jump to six Clubs, which would be the final declaration.

In Auction West would open the play with his fourth best Heart; but in Contract, North having bid two Hearts and South having bid Diamonds and Clubs, he should lead a Spade. The play would be much the same after either opening. North would win the first trick and lead a small Diamond; South would win and lead the Jack of trumps, West playing the singleton King and dummy winning with the Ace. The play would continue as follows:

At trick 4, dummy leads the Ten of Diamonds; South wins and leads a small Diamond, dummy ruffing; dummy leads a small Spade which South ruffs; another small Diamonds is led by South and ruffed with the trump Queen. Dummy's trump Nine wins trick 8. South ruffs another Spade, the last adverse trump is drawn, and Declarer makes thirteen tricks.

Although thirteen tricks can be made, neither North nor South had any justification for a grand slam bid.

(Copyright, 1930.)

Indoor and Outdoor Gardens

By JANE LESLIE KIFT

ANSWERS TO INQUIRIES.

PLEASE tell me how soon to stop mowing my grass.

Lawn mowing should be continued while the grass is making growth. It is a mistake to let a lawn lie over winter in an unkempt condition.

I have certain deciduous trees and three shrubs which must be pruned this fall. Must I wait until after the leaves have fallen before doing this work? JOHN T. E.

No; pruning of deciduous trees and shrubs can be done most intelligently before the leaves fall. At this time you can best judge the need and extent of the necessary cutting.

Please tell me how to prune raspberries at this time?

MRS. WILLIAM T. R.

The old, hard growth which fruited ought to be removed from raspberries or blackberries, as it will not bear again. Cut off at ground line.

Please tell me if it is well at this time to move narcissus that have become crowded. Also, when doing this, is it necessary to add bonemeal to the soil? SARA T. B.

Plantings of narcissus that have been undisturbed for years are usually crowded. It is well to lift and divide the bulbs about once in ten years. This is work that should be done in September. Sort the bulbs before planting and add a generous portion of bonemeal to the soil.

Please tell if it is possible to lift snapdragons and bring them into the house with any certainty that they will bloom in winter.

HELEN G. T.

Snapdragons can be cut back to the roots at this time and lifted and potted in rich soil and placed in a warm, sunny place in the house. Later in the season you will be rewarded with quite a showing of bloom.

Please tell me when to plant perennials or to make geranium cuttings. I have a number of old geraniums which I want to cut up into cuttings.

LOUISA H. T.

This is the time to plant perennials; also to take off geranium cuttings, which can be grown in pots in any cool room. Later, when they have developed into shapely plants, you can bring them into the living room.

Please tell me how to cover Madonna lilies in winter, also Easter lilies. In this neighborhood they sometimes get along without any protection.

JOHN HENRY L.

Madonna lilies and Bermuda lilies should have a loose, light covering of dead leaves held in place with a few twigs.

Are scillas reliably hardy in most places? I want to buy some if I feel certain that they will withstand our winter. JANET F. T.

Yes, scillas are perfectly hardy. Do not forget to plant a few in with some snowdrops. You can plant them in the grass. They require only shallow planting and should be where they can grow unmolested for years. They become more beautiful as the years roll by.

Please tell me when to withhold water from an amaryllis that is entering its period of rest.

MADGE McN.

As soon as the flowers are past the leaves will make rapid growth. Keep up your care of the plant at this time, for upon the care that is given will depend next season's blooms. Gradually withhold water when the leaves turn yellow.

(Copyright, 1930.)

All readers' questions on growing and care of indoor and outdoor flowers and floral decorations for social functions will be answered by Miss Kift, directly in this column if addressed in care of The Washington Post, or directly to readers if a self-addressed, stamped envelope is supplied.

GOOFUS ANIMALS

By HERBERT KIRK.
Drawings by NAT Bollier

Trade-Mark Registered U. S. Patent Office

The Goofus Wangdoodle

The Goofus Wangdoodle looks much like a poodle
Although he has wings like a bird,
And all that I've seen
Are colored bright green
Though many are purple I've heard.

The Wangdoodle lives in a coop made of sieves
And he strains to pay rent on his coop
With the money he makes
Selling false teeth for rakes
And taking the dents out of soup!

Today . . . For Misses

The Formal Suit Features Flat Fur

● Fur collars...yes, but the fur must be flat to frame the face. And the jackets may be short, hiplength or fingertip. This black broadcloth suit is collared in beige lapin,* has a belted, hipline jacket and creamy wool lace blouse. The bishop sleeves add interest with button trimming. **$59.50.**

*Rabbit

Suit Shop, Third Floor

JELLEFF'S
F STREET

We park your car while you shop with us.

25 YEARS AGO TODAY

PRINCE OF GASTRONOMIC LEGERDEMAIN

MARY MANNERING

OSCAR OF THE WALDORF, GENIAL MAITRE D'HOTEL, IS TO BE TENDERED A DINNER TONIGHT BY FRIENDS TO CELEBRATE HIS 39TH BIRTHDAY— THE DINNER WILL INCLUDE THE FOLLOWING WINES— "CHABLIS" "SHERRY 1ER" "DIEDESHEIMER" "CHAMPAGNE" "CHATEAU COUFFRAN" "POMMARD." (Copyright, 1930, by The Ball Syndicate, Inc.)

THE OLD AUTOGRAPH ALBUM.

These few lines to you are tendered,
By a friend sincere and true,
Hoping to be remembered
When far away from you.
+ L.D.W.

9-27

JAMES K. HACKETT AND WIFE MARY MANNERING CO-STAR IN "WALLS OF JERICHO."

SEPTEMBER 27, 1905.

The most destructive storm in Manila since 1872 burst upon that city today. More than 20 natives were instantly killed and 300 were injured, while 10,000 were left homeless. The American Government officers in the Philippines were taking charge of the situation.

Gov. Myron T. Herrick of Ohio went before the Cuyahoga County grand jury this afternoon to give evidence upon which will be sought the indictment of a Chicago woman, who is accused by the governor of an attempt to blackmail him on numerous occasions.

Several hundred representative business men of Cleveland today called on John D. Rockefeller at his home at Forest Hill and through an official spokesman expressed to Mr. Rockefeller their esteem for him as a citizen and as a business man.

Leslie M. Shaw, Secretary of the Treasury, last night confirmed a statement he had made in a letter to the County Club of Polk County, Iowa, that he expects to leave the Cabinet about February 1, 1906.

The commandant of the United States Naval Academy at Annapolis this afternoon issued an order of quarantine restricting the leave of midshipmen on account of cases of diphtheria which have prevailed at that institution and in the city for the past few days.

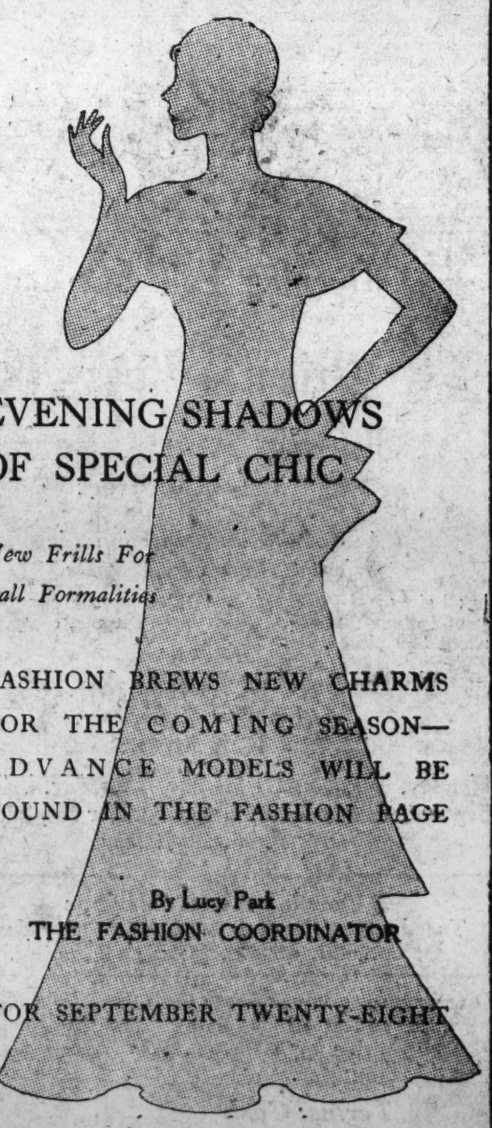
EVENING SHADOWS OF SPECIAL CHIC
New Frills For Fall Formalities
FASHION BREWS NEW CHARMS FOR THE COMING SEASON— ADVANCE MODELS WILL BE FOUND IN THE FASHION PAGE
By Lucy Park
THE FASHION COORDINATOR
FOR SEPTEMBER TWENTY-EIGHT
The Washington Post

SHOW GIRL — *But Let's See the Castle, Prince!* — *By J. P. McEvoy and J. H. Striebel*

PRINCE KOMANOFF!
REMEMBER, PA, DON'T DRINK YOUR TEA OUT OF YOUR SAUCER
IT'S WONDERFUL TO SEE YOU ALL IN SUCH CHARMING SURROUNDINGS
AH, MISS DUGAN, HOW BEAUTIFULLY YOU WOULD HAVE GRACED THE ANCESTRAL HALL OF MY FAMILY CASTLE
OH PRINCE, AND HOW YOU FIT IN MY AIR CASTLE
JUST THINK, PA — A PRINCE IN THE FAMILY!
WHERE HAVE I SEEN THAT BIRD BEFORE
A PRINCE MY HAT!
McNaught Syndicate Inc. N Y

...and the Telephone does the rest—

Every household has a lot of purchases to make that have been put off just because they weren't thought of at the right minute. Vita-Minutes reminders get action.

Merchants sell more things to you by *reminding* you than by *telling* you. That's true all the way from tooth-paste to electric ironers; because while the tooth-paste purchase may have been neglected because it slipped your mind, the other waits a decision—and that decision will surely be made if you are reminded often enough to "keep it on your mind."

But there are certain times when reminders are most effective. Salesmen know it—and no good salesman would try to remind you of his goods, and get your attention, while you were in the midst of a bridge game, say, or busy with something you wanted to finish. He'd rather catch you while you're in a receptive mood; and when you are fresh and rested; and when a decision made would stick.

Well, the salesman isn't apt to get to you at the one best time of day to fulfill those conditions—because that would be early morning, when neither you nor anybody else is receiving salesmen. But you see the advertisements in the morning Post, all right; and the merchant knows it.

Those minutes of the morning hours have a something that other minutes of the day don't have. You're fresh and rested, yes; and partly on that account your mind has a sparkle, a willingness to consider questions and make decisions, which isn't there at all when once you've gotten into the day's routine. That difference between early-morning minutes and other minutes can be indicated by saying that morning minutes are *Vita-Minutes* —vitalized by a night's sleep, and the way they look *forward into* a day instead of *back* at one.

So Vita-Minutes reminders have a way of getting a thing done the *same day* —a way that merchants appreciate. It's quite possible that there are, this morning, people who have been forgetting the tooth-paste supply, or just putting off having the ironer sent out for trial, who will be telephoning about it in the next few minutes—reminded by an ad in the paper you're reading.

One reason why The Post is such a powerful and valued merchandising medium is that it is delivered into welcoming homes during the Vita-Minutes of every morning. Given the right sort of reminder in a Post ad—and the telephone does the rest.

THE FIRST THING IN THE MORNING

The Washington Post.

THE CAPITAL'S GREATEST NEWSPAPER

HOOVER COMPLETES TARIFF COMMISSION

Lincoln Dixon, Once Member, Finishes Roster of Rate Body.

ORGANIZATION TO BEGIN

(Associated Press.)

Lincoln Dixon, of North Vernon, Ind., yesterday was reappointed a member of the Tariff Commission by President Hoover, completing the personnel of that agency.

The sixth member of the commission, a Democrat, he has served as a tariff commissioner since 1927. The appointment was made after the Chief Executive had conferred yesterday with Chairman Fletcher.

It was said at the White House that the President had encountered more difficulty in selecting the six members of the commission than was had with any other appointments he has made. The commission is bipartisan under the law. The President was said to have sought to have it represent the various geographical sections of the country.

Commissioner Dixon is the first named from the Middle West. With his appointment, reorganization of the Tariff Commission is expected to go forward at once.

Chairman Fletcher, after he and the other four members were appointed September 16 said reorganization would await appointment of the other Democratic member.

In addition to Chairman Fletcher, a Republican and Mr. Dixon, the commission is composed of two other former members, Edgar B Brossard (Republican), Utah, and Alfred P. Dennis (Democrat), Maryland; Thomas Walker Page (Democrat), Virginia, and Dr. John Lee Coulter (Republican), North Dakota.

The new commissioner is 70 years old. He served in Congress from 1905 to 1919 and in 1924 was in charge of the Democratic campaign in the West.

First Lady Will Attend Council of Girl Scouts

Indianapolis, Sept. 26 (A.P.).—Mrs. Herbert Hoover will arrive in Indianapolis next Tuesday to attend the sixteenth annual convention of the National Council of Girl Scouts, according to information received today by Mrs. E. Blake Francis, Girl Scout commissioner.

Mrs. Hoover, who is honorary president of the Girl Scouts of America, will visit Mrs. Harry G. Leslie, wife of the governor, while she is in this city.

Attempt to Rob Safe Fails.

A gasoline station belonging to Raymond C. Dunne at 799 G street southeast was entered some time Thursday night and an attempt was made to open a safe by boring holes in the bottom, according to a report made to police yesterday. The attempt failed, however, and nothing was missing when the owner checked up yesterday.

Behind the Screens

With DON B. REED

RETURNING to their firse love in Washington, Waring's Pennsylvanians will do a week of entertaining at the Earle Theater beginning next Friday according to an announcement frantically rushed to this department by numerous representatives of the Warner interests. It was not so long ago that Fred Waring and his gang played the Palace, an opposition house with Eddie Cantor at the Earle. Unless all rumors are false, Mr. Cantor ran second as a crowd-puller. The Warner folks, being out to maintain their previous high standard, have therefore done the smart thing in booking Waring's Pennsylvanians into the Earle. If I am any judge of what the Capital likes in the way of stage presentations, the Earle will be a hard place in which to get next week. As I understand it from Bill Ewing, the Waring outfit will have an entirely different program than was presented during their earlier engagement this year and new songs and specialties will tend to keep them ace high with their local admirers, who are legion. The picture on the same bill will be "For the Love of Lil," featuring Jack Mulhall and Sally Starr. Sounds suspiciously like the title of a cover on a certain w. k. magazine, but that would be advertising.

Mary Deery, formerly of the St. Patrick Players, who will be remembered as one of the Washington girls who performed at the Fox under the direction of Alexander Oumansky, has opened a studio of dance. Miss Deery also was a member of the Savoy Musical Comedy Company, which at one time played the Belasco Theater.

As one of his admirers of the days when he led the stage band at Shea's Buffalo, a Publix house in Buffalo, N. Y., I want to extend a welcome to Alex Hyde, master of ceremonies at this week's stage show at the Palace. I might add that Alex used to have them tearing up the seats when he performed on the violin and I'm looking forward to hearing him "whoop 'em up" while in the Capital.

Sticking firmly to the old theory that the only way to learn a business thoroughly is to tackle every position it has to offer, E H. Mitchell is now doing honors as doorman at the Fox. Not long ago Mr. Mitchell appeared as a tap dancer in the Fanchon-Marco "Peasants" idea. Just to be on the safe side, I understand Mr. Meakin is keeping the door of the manager's office locked. Those kind of fellows are dangerous.

Just in case you may have wondered what became of Eddie Peabody, the banjo plunking master of ceremonies, and Bob West, organist, who closed their stay at the Fox Thursday, they are now performing in the Fox Theater at Brooklyn, N. Y.

It would not be fair to tell you about Alex Hyde at the Palace without mentioning Al Lyons, who made his bow yesterday as master of ceremonies at the Fox. His real name is Eldred Newton and he is the son of a minister. His family planned that he should become one, too, but Al ran away from his home in Los Angeles and migrated to Boston, where he studied piano at the New England Conservatory of Music. He plays on the stage—and how!

It may be just an "Old English" custom, but as I was wandering along "The Santa Fe Trail" munching a bunch of "Animal Crackers" about "Half Shot at Sunrise" a young woman dashed up to me and cried "'Heads Up,' there's old 'Man Trouble,'" to which I replied "'All's Quiet on the Western Front.'"

Have you ordered your world series tickets for St. Louis?

CHICAGO GRAIN BOARD ACTS ON SHORT SELLING OF WHEAT

Continued from Page 1.

activities unduly large short selling as distinguished from hedging may be considered as evidence thereof.'

"I trust the above action of our board will meet with your approval and evidence a spirit of the fullest cooperation."

Reward For Spurious Messages.

Winnipeg, Man., Sept. 26 A.P.).—The Winnipeg Grain Exchange today offered a reward of $1,000 for information leading to the identification of the person or persons who Tuesday wired spurious messages to principal grain markets in North America and Europe proclaiming financial disaster of the Canadian wheat pool.

The messages acted as a bearish influence and sent prices tumbling before they could be denied.

In a statement today, A. P. White, president of the exchange, said detectives had worked without success to learn the identity of the sender.

Genoa, Sept. 26 (A.P.).—It was reported here on the Bourse today that the Soviet government had cancelled the sailing of a number of Italian ships taken over for the transport of grain from the Black Sea to English and American ports.

It is believed here that the Soviet government has leased more than 600,000 tons of shipping, much of it from Italy. Genoa alone has sent eleven ships to Black Sea ports.

(Associated Press)

Secretary Hyde, upon learning of the Chicago Board of Trade's action yesterday to discourage short selling of wheat by Foreign governments said he was "glad to see that the Chicago Board of Trade is making an effort to protect the market of the American farmer." He did not expand the one sentence statement.

Capital Man Gets Marriage License.

A marriage license was issued in New York yesterday to Charles F. Winter, 22, of 1851 Columbia road northwest, Washington, and Miss Lillian L. Lucas, of Baltimore. Mr. Winter, who is engaged in the auditing business here, said that the wedding would be held in the Little Church Around the Corner, in New York.

ISMET IS RESTORED AS TURKEY PREMIER

Cabinet Changes Forecast as Resigned Minister Is Reappointed.

MONEY REFORM SOUGHT

Istanbul, Turkey, Sept. 26 (A.P.).—Ismet Pasha, who resigned last night as premier, today resumed that office by reappointment of President Mustapha Kemal and possibly smoothed out a somewhat ruffled Turkish political situation.

Ismet's return to the premiership was considered to have forecast several cabinet changes, the most important being in the ministries of justice and economy. Tonight's survey of the situation indicated Foreign Minister Tevfik Ruchdi and the finance, interior and defense minister would retain their portfolios in the new cabinet.

Ismet resigned on the day the Turkish Parliament became for the first time a two-party body. Fethi Bey, leader of the Liberals, opening an attack upon his before he could resign, said he wished to criticize the government's policy, but would save his utterances 24 hours until a new government was formed.

Ismet wanted monetary reform, among other things. He won parliamentary approval yesterday of his bill to use national reserves to buy in deteriorated paper money in support of the Turkish pound as almost his last act before resigning.

Ismet will go into the new cabinet with more strength that ever. He will present his new cabinet list to Parliament tomorrow afternoon.

Pair Held in Death Of Man Left on Rails

Williamson, W. Va., Sept. 26 (A.P.). A man and a woman were held without bond in the Williamson City Jail today charged with slaying the woman's husband.

Roy Bentley, 30, and Mrs. Minnie Dotson were arrested in Kentucky last night on a charge of slaying Thomas Dotson, of Stone, Ky. They waived extradition and were returned here.

Dotson was found unconscious on a railroad track near here more than a week ago and died Monday. Police believed he had been attacked and placed on the track. Both Mrs. Dotson, who was estranged from her husband, and Bentley denied any knowledge of how Dotson was injured.

Ecuador Denies Colonel Is Exiled as Agitator

Guayaquil, Ecuador, Sept. 26 (A.P.). The newspapers stated today that Col. Olmedo Alfaro, who is bound for Panama, had been ordered to leave Ecuador because he conducted revolutionary activities among officers of the army.

However, an official government communique tonight denied Col. Alfaro had been exiled.

FILM TIME TABLES

Feature pictures are presented on the following schedules at the theaters named:

Rialto—"All Quiet on the Western Front," at 11:09 a. m., 1:39, 4:09, 6:39 and 9:09 p. m.

Fox—"Heads Up," at 11 a. m., 1:14, 3:28, 5:42, 7:56 and 10:11 p. m. Stage shows at 12:16, 2:32, 4:46, 7, 9:15 p. m.

Metropolitan—"Old English," at 11:40 a. m., 1:38, 3:35, 5:34, 7:30 and 9:30 p. m.

R-K-O-Keith's—"Half Shot at Sunrise," at 11:35 a. m., 1:37, 3:39, 5:36, 7:38 and 9:31 p. m.

Palace—"The Santa Fe Trail," at 12:00 m., 2:31, 4:46, 7:37 and 10:02 p. m. Stage shows at 1:39, 4:04, 6:55 and 9:20 p. m.

Earle—"Man Trouble," at 11:30 a. m., 1:30, 3:30, 5:30, 7:30 and 9:30 p. m.

Columbia—"Animal Crackers," at 11 a. m., 1, 3:10, 5:15, 7:20 and 9:30 p. m.

Tivoli—"Love Among the Millionaires," at 2:00, 4:05, 6:15, 8:00 and 9:50 p. m.

Ambassador—"Rain or Shine," at 2:00, 4:05, 6:05, 7:55 and 9:45 p. m.

Five Women Drown at Sea.

Zara, Italian Dalmatia, Sept. 26 (A.P.).—Five women, passengers of a Jugoslavic schooner, were drowned when the vessel was overwhelmed by a storm in the Adriatic Sea today. Nineteen persons were saved. It is believed that the schooner's cargo of wine was lost.

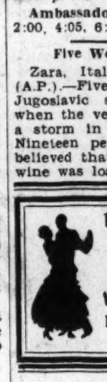
DANCING TONIGHT
Let's Get Acquainted
MONDAY-WEDNESDAY
FRIDAY-SATURDAY
Washington Auditorium
National Fellowship Club
50c, 9-12

no more waiting *now!*
Johnnie Slaughter is back for the season! With his Madrilloneers—those troubadours, maestros of melody—come, hear them, name them yourself! We announce with pride that—
JOHNNIE SLAUGHTER and his MADRILLONEERS
Start This Very Saturday Eve., Sept. 27th
—playing for Dinner from 6:30 to 9:30—then half an hour to catch their breath—followed by Supper Dancing from 10 to 1 a.m. No cover charge. Dinner, a *Madrillon* dinner, at $1 (until 8), $1.50 and $2.00.
Peter Borras, host, welcomes you. Shall it be a table for four, six? . . . the chef will make it an occasion. Or a table for two? . . . (the music, remember, the *music!*)
RESTAURANT MADRILLON
Second Floor Washington Bldg. 15th and New York Ave.

AMUSEMENTS AMUSEMENTS

NOW PLAYING
A PICTURE for EVERYBODY
From Six to Sixty Six
RICHARD ARLEN
In an outdoor drama full of romance, fast riding and excitement.....
"The SANTA FE TRAIL"
A PARAMOUNT PICTURE
with
MITZI GREEN ROSITA MORENO
EUGENE PALLETTE
ADDED ATTRACTION
OUR GANG COMEDY "Teacher's Pet"
ON THE STAGE
ALEX HYDE
and his
MELODY MAIDENS
25 GORGEOUS BEAUTIES 25
and a superb cast of feminine stars
LOEW'S PALACE

AMUSEMENTS.

Naturally! held over
2nd BIG LAUGH WEEK
A PARAMOUNT PICTURE
THE MARX BROTHERS
Ten times more Cocoa-Nuttier in
"ANIMAL CRACKERS"
FOR ONCE WASHINGTON CRITICS AGREE
"Don't miss 'Animal Crackers.' But if you laugh yourself sick, or if a tonsil backfires don't say I didn't tell you it was funny." LEE SOMERS HERALD
"If you miss this production plum, you're missing the tonic your system craves." E & W. NEWS
"Surely the statement that the show should be seen three times is a gross understatement." WASH. POST
"The Mad Marxes are here again and roars of Laughter howls of delight and nearly guffaws threaten the walls." ANDREW R KELLEY TIMES
"Certainly, for the better part of an hour and a half the Marx Brothers send Laughter roaring into the rafters... E de S M. STAR
ADDED ATTRACTIONS
LOEW'S COLUMBIA

R-K-O KEITH'S
The Mighty Stars of "THE CUCKOOS" are here Again!

Dig yourself a laugh-proof trench....you're in for the year's greatest bombardment of dizzy joy.
BERT WHEELER and ROBERT WOOLSEY
Half shot at sunrise
Riotious Comedy Cast Includes DOROTHY LEE, Hugh Trevor, Roberta Robinson, Edna May Oliver, Leni Stengel and 1000 other joyous clowns.
Dames to the right of them . . . dames to the left of them —while the Big Guns thunder and the world shakes with laughter!
Radio

ENJOY THE HITS OF 1930 SEPTEMBER GREATER NEW SHOW SEASON
EARLE
Now Showing
Better than "The Office Wife"
A daring story of the love triangle... settled in a new way.
DOROTHY MACKAILL
in
"MAN TROUBLE"
with
MILTON SILLS
KENNETH MACKENNA
"The Doctor's Wife"—A Comedy
Also! "College Capers"—Vitaphone Variety
—Earle Newsreel—

FOX
Charles BUDDY ROGERS and HELEN KANE in "Heads Up"
Paramount NAUGHTY-CAL-BU NICE-Musical Comedy
ON THE STAGE
AL LYONS
ARISTOCRAT OF JAZZ
and
MASTER OF CEREMONIES
FANCHON & MARCO 'Bells & Belles' Idea
EDDIE HILL—EVA THORNTON
DUNBAR BELL RINGERS
TED FRANCIS & BYRON LORETTA TOMMY HARRIS
SUNKIST ENSEMBLE
The BIGGEST SHOW in WASHINGTON

METROPOLITAN
2nd FINAL 2nd WEEK
WHAT A GRAND OLD SINNER HE WAS!
George ARLISS
in Warner Bros. Vitaphone's Masterpiece of JOHN GALSWORTHY'S Famous Play
Old English
—ADDED ATTRACTIONS—
"THE LEGACY"
MICKEY MOUSE CARTOON
GRAHAM McNAMEE NEWS

NATIONAL
MAT. TODAY. LENORE
Tonight At 8:20
ULRIC
LUSTROUS AND MAGNETIC in
"PAGAN LADY"
Eves., 50c to $2.50. Sat. Mat., 50c to $2.
NEXT WEEK BEGINNING SUNDAY SEATS NOW.
CHARLES DILLINGHAM Presents
FRED STONE
IN HIS NEW MUSICAL EXTRAVAGANZA
"RIPPLES"
WITH DOROTHY STONE AND PAULA STONE
Prices—Nights, $1, $1.50, $2, $2.50, $3.85. Mat. Saturday only, $1, $1.50, $2, $2.50, $3.

BUTLER-FLYNN
"Auto" Enamel
REFINISH your car before the Winter sets in. Fine, hard finish; 12 attractive colors.
607-609 C St.
Telephone Metropolitan 0151

OLD DOMINION STAGES
Buses leave 9th and C sts. Tel. Nat. 9493
7:30, 11 a. m., 1:15, 4:30 p. m., 12:30 a. m.
for
WINCHESTER—ROANOKE—KNOXVILLE

ANYWHERE IN THE CITY PROPER
DECATUR 6100
TOP ME 35 CAB
35c

$3.50 Philadelphia
$3.25 Chester
$3.00 Wilmington
SUNDAY, SEPT. 28
Lv. Washington 7:40 A. M.
Returning Same Day.
Lv. Philadelphia ..... 7:30 P. M.
Lv. Chester ..... 7:50 P. M.
Lv. Wilmington ..... 8:10 P. M.
Eastern Standard Time.
Similar Exc. October 12 and 13.
Ask Ticket Agent About Special Sightseeing Tours.
Baltimore & Ohio

The Motion Picture's Great Achievement—
THE life-blood of ERICH MARIA REMARQUE'S great novel captured by the talking screen. A picture that is more than entertainment—a human document that will stir your every living fibre to profound depths.
Presented by CARL LAEMMLE.
Produced by CARL LAEMMLE, Jr.
Directed by LEWIS MILESTONE.
ALL QUIET ON THE WESTERN FRONT
RIALTO
9TH AT GEE

SHUBERT BELASCO Tomorrow Eve.
Seats Now
The Great Broadway LAUGH HIT
BROKEN DISHES
With DONALD MEEK
Martin Flavin's Gorgeous Comedy as Played for 40 Gay Weeks in N. Y., Boston and Philadelphia
Eves., 50c to $2.50
Thurs. & Sat. Mats., 50c to $1.50

GAYETY THEATRE
9th & F Sts. Phone Dist. 9324
Washington's Only
BURLESQUE THEATRE

LURAY CAVERNS by BUS
And the Proposed Shenandoah National Park May Be Seen in One Day.
Round Trip to Luray $6.00
Buses leave daily, 9th St. and Pa. Ave. (Bus Terminal), 7:30 a. m., 2:30 p. m. Intermediate stations, Warrenton, Sperryville. Panorama and Skyland Resorts.
Buses Chartered for Special Tours.
Washington-Luray Bus Line
Nat. 9493. Georgia 3782.

The Demand for
The Knitted 3-Piece Suit
Grows Bigger and Better Every Day

Everywhere we go we see them! Shopping about town, lunching at smart restaurants and bobbing up at fashionable golf courses! They're tweedy-looking and have the intricacy and detail of tailor-made cloth suits. Choice of black, brown, green, navy and copper. Sizes 14 to 44—
$16.50
SPORTS SHOP—SECOND FLOOR.
LANSBURGH & BRO
7th, 8th and E Sts.—National 9800

Broad-Minded Young Men, Who Want Broad Shoulders, Will Choose
Exclusively Lansbrook LANSBURGH & BRO
Three-Piece SUITS
$22.50

Every suit is tailored to our specifications! They combine unusual sturdiness with all the smart style you'd expect in a much more costly suit. They are our answer to the demand for the best suit $22.50 can buy! Single and double breasted, broad shouldered models—of hard finished worsteds, serges, and cheviots, in new blue, brown, tan and gray tones.
Sizes 34 to 44
Young Men's Shop—Street Floor.
LANSBURGH & BRO
7th, 8th and E Sts.—FAMOUS FOR QUALITY SINCE 1860—National 9800

MISS MYSTERIOUS - - - - - - - - - - By Larry Lawrence

SYNOPSIS OF PRECEDING CHAPTERS.

Thelma Townley, affectionately called Babe by her friends at the university, is given a terrific shock when she gets a letter from her guardian, Clement Forseith, saying that he has lost all her money and is going to take his own life. The letter adds that her name is not Townley, and predicts that she will never learn her real identity. Babe tells this to her chum, Violet. A handsome young man, who calls himself Morgan, proposes to her, saying that he knows of her trouble. She suspects him of having a selfish motive, but does not know what it is, thinking that she is penniless. Peter Jones, Milwaukee senior, begs Babe to marry him, but she refuses, feeling that she has no right to marry until she has learned her identity. She is kidnaped. Pete rescues her. While in Milwaukee seeking work, a man, who gives the name of Mac, offers her a strange job. She accepts, meets Morgan at a gambling dive, and goes with him to his apartment. He tells her that Forseith is not dead, and she suspects that he is the man who is trying to capture her, but does not guess the reason. Morgan attempts to hold her in his arms, and Babe accidentally shoots him. Mac arrives at this moment, sees that Morgan is not seriously wounded, searches and finds two old brooches that had been stolen from Babe. She now realizes that she is in love, and can't tell whether she loves Mac or Pete the more, and is worried for fear she has inherited a moral taint from her unknown parents. It only strengthens her resolution to learn her identity. Mac reveals his peculiar game. He is seeking vengeance on a man who murdered some one dear to him many years ago. Babe tells her story, and they realize that the man Mac seeks is Forseith, her guardian and the man suspected of plotting against her. In order to get a line on Forseith, she feigns amnesia, and is arrested and held for mental observation. Forseith tries to get her out of the Emergency Hospital. Pete and Violet rescue her from the police, and Pete and Mac see that they are rivals. Mac is captured by a member of Forseith's gang and taken to the hideout of a Chicago gangster, where Forseith is staying. Babe finds the place, and is hurt in a wreck. Pete helps her, and they come near to love and an understanding, but when she insists on going to Mac, they quarrel. She runs away, and goes alone into the gangster's lodge. Mac is being tortured when she arrives. She is held prisoner. The gangster known as Scareye and the Boss is full of whisky. He fears that a rival gangster is trying to kill him. Forseith attempts to take a pistol from Lugo, drunken bodyguard of the Boss. In the fight that follows Mac escapes his bonds, gets hold on Forseith's throat and nearly chokes him to death, trying to make him give up the secret of Babe's parentage. The Boss lumbers into the room, wild-eyed, and starts shooting. The Boss in a fit of insanity shoots Forseith who, dying, tells Babe her father was a brave good man. He gasps, "Money ... brooches" and dies. Babe gets a doctor, the Boss and his guard escape, and Mac and Babe await the coming of police.

CHAPTER XXVIII.

Babe longed for love, for sympathy, for understanding. She felt then as if she had never needed love so greatly in all her life. All the years she had been without a parent, a guardian, a close friend to really love her.

Pete was gone. Violet was gone. She needed love. Mac was there beside her. In the room lay the body of the man who had robbed her. And all she had to look forward to, it seemed, was the coming of police. How long, she wondered, would it take.

"I love you, Babe. Why don't you answer me?" Mac was speaking. A beam of soft light came through the broken window. She had broken that window some hours ago trying to rescue Mac. She thought she loved Mac then, but now she felt that she did not love him.

"Why? Why? Why?"

Maybe she did love him after all. Maybe she had suffered a revulsion for no reason at all. He was kind. He was brave. She almost worshiped courage. Certainly Mac had courage and to spare.

Why then did she shudder when he put his arm about her? Why had she felt relieved when he moved it away? She was being lashed about in a whirlpool of questions. And there were no answers to any of them. Mac was still talking, low and slow. She did not hear what he was saying. But the sound of his voice was comforting. There was some one left here with her and the dead man. She could not have stayed alone with the body of that man who should have been kind and loving as a father but who had robbed her instead.

When the strain seemed too great for her to bear tears came to her relief. She sobbed like a broken-hearted child. Mac put her head on his shoulder and held her so while she sobbed. She didn't have the power to move away. Maybe she didn't want to move away.

And so they sat for an hour. Babe had quit her sobbing. Mac had abandoned futile words and had only stroked her hair gently, very gently.

Now that Babe had cried until almost exhausted she felt a little better, but so tired that she could hardly move. Mac got to his feet. "Lie down, Babe," he ordered. They had been sitting on the huge davenport Babe lay back with her feet dangling. Mac stepped out of the room and came back with a blanket. Babe was still awake. He lifted her feet until she was lying at full length, then he spread the blanket over her. She felt like a little child being tucked into a crib. It was a pleasant feeling. Maybe she didn't hate Mac. No, she was sure she didn't hate him. He had seemed like a father as he tucked her in.

That was it. Mac seemed rather like a father. Much more like a father than a lover. Pete. Why had Pete deserted her?

But Pete hadn't deserted. She had run away from him, Pete, Violet, Pete. Then sleep gave her complete relief. She did not dream. Her weary, bruised body rested and her more weary, more bruised mind also was at rest.

Mac tiptoed in to look at her. But her face was shaded from the light of the moon. He could hardly see her. Her regular breathing told him, however, that she had found peace for a time at least. He, too, was weary, but felt that he did not dare to sleep.

Babe had said nothing about the car being gone, about the doctor, trudging those long miles through the night to the village, to start whatever action he would start. But Mac had gone to the room where Scareye had been and found it empty. He knew that Lugo had managed to get the pitiful, broken man who in theory was still the all-powerful Scareye, leader of a powerful mob, out of his lodge. Fate was playing ironical pranks as fate so often did. The hideout, a fort, a stronghold, had not been able to keep madness out and madness had brought the leader low. Madness had directed the bullets that had killed a friend. Now the law, much more alert, much more sure, than in Chicago, was coming to search for the killer. But the law would not find the killer there. The killer was madness and the law could not punish madness.

If it could lay hands on the instrument through which madness had operated it might put him away for murder, put him in the asylum for the criminal insane. But Mac doubted whether the Wisconsin law could find Scareye once he had returned to the region where gang rule operated with a short viciousness never approached by the softer laws of State statutes.

So Mac cogitated. But would the law lay hard hands on the witnesses to the killing? Would the law accuse him of murder? The law can be cruel to the innocent. There was the evidence of the fingerprints. But the choking had not killed Forseith. Still, if it had not been for the fight, Forseith might have been in the range of the madman's gun.

"Am I guilty as an accessory to the killing?" The idea hit Mac like a blow to the solar plexis. He felt faint, nauseated. He had known that he must suffer questioning if the doctor were called. He had known that he might even be detained by the authorities. But to be charged with having a part in a murder. His stomach seemed to leave him.

Those fingerprints on the throat! Cursed be the rage that had driven him to the deed. And that rage, that thirst for revenge might have driven him on until he had taken Forseith's last breath. Perhaps he was morally guilty of murder. Babe had cried out. Babe had stopped him. No, he had not killed Forseith.

Mac's muscles were tense now, tense, taut as the strings of a violin. Forseith, the man who had killed his father, was lying in the next room dead. Mac had seen him killed. He had himself held a death grip on him. Where now was the joy that his revenge was supposed to bring? For years he had lived with that one idea ever before him. The idea of vengeance. And now it was here and all he felt was fear, dismay, frustration. His enemy was dead and he was no happier. No, he was miserable.

The girl he loved was also suffering. And she had turned from him. True, she had turned back and sobbed on his heart. But there was no relief in that. She had been a child then. As a woman, a flesh and blood woman, she had spurned him. Mac was ready to welcome the deputies, anything to stop that chain of thoughts, black thoughts racing through his brain, making of it a track for devilish turnings.

The night loitered while Mac suffered. Revenge was ashes in his mouth, bitter ashes. He, too, was alone. He had wasted his life for a fool motive. He had missed love because of it. He was alone. Alone he must face his destiny. It was a dreary prospect. Round and round those fiendish thoughts raced. Would the night never end? Would the agents of the law never come?

This was a lonesome place. A wilderness. Night shadows moved like ghosts come to torment him. His eyes burned as he looked out into the evil woods.

A beam of light struck him full in the face and was gone. It returned. The headlights of a car. Now his blood raced. It was here at last. The police had come to—to do what? Take him? Take Babe? Suspect them of murder? Hold them? He leaped up. Now the headlights were near. The sound of the motor was plain.

"Babe! Babe! Wake up!" he called. The sleeping girl only moved a little. The automatic that Lugo had lost to him was lying on the table near by. Should he try to hide it? Should he defend himself against the law?

"No, no. Of course not. I didn't kill him. Why should I torment myself? Why should I go mad and do insane things? I'll let it lay," he told himself. For that matter the riot gun, the murderous short shotgun, loaded with slugs was still in its rack in the embrasure. Let them find it. It was none of his. Only the fingerprints on that neck were his.

The headlights were gone. The motor had stopped. The deputies would be approaching now. Mac waited, almost breathless. Two persons only. Mac could see only two. One moved like a woman. It was a woman. The two figures were moving cautiously upon the lodge. Why should they be so cautious?

The place must have an evil look. But the figures looked familiar. Now they were on the porch and he could not see them. There was a rap at the door. Mac switched on the light, then opened the door and there stood Peter and Violet beside him.

They stepped inside. The light had awakened Babe. She stared at Peter and Violet trying to realize that it was really true they were here.

Violet put her arm around her. "We were so worried, Babe," she said "And what a time we had finding this place. My heavens, we have been going since you left."

Peter said nothing. He just stood there praying for a sign that he had been forgiven. Babe wasn't looking at him now. She was giving all her attention to Violet. She was quaking inwardly. She had wronged Pete, called him a coward, been angry at him and here he was again, after hours of search, right on hand, faithful to the last. But she did not know what to say or do now.

It was apparent that Pete and Violet did not know the tragedy the house had witnessed so recently. Babe could not bring herself to speak of it at first. But she knew she must soon break the news, warn these friends to leave.

Mac was sitting near the window looking at Violet. How beautiful she was? It made his heart skip a couple of beats.

The room was laden with an oppressive feeling. Pete saw the bullet holes in the wall. He searched the room with his eyes trying to read what things had happened.

A weird tension seemed to hold them all in its tightening grasp. Babe, laboring to break it, blurted out the question. "How on earth did you manage to find this fort?"

Pete answered, "Violet found it .... I never would have had sense enough." Violet interrupted to say that it was luck. She had figured out a way and Babe thought, "Pete, always ready to give some one else the credit. Never seeking glory, praise or gratitude. But always ready to fight for me."

Violet was explaining that she had seen a battered old car turn up a strange road. They had thought nothing of this for hours, but, after being desperate with fear because they could not find Babe, she had remembered the car. In driving back to the summer home she had seen another such a car go by, had caught up to it and inquired about a girl who was supposed to have been lost. The driver, a man, said that his son had mentioned something about a girl. They had gone home with the farmer and found his son who gave them minute directions to the lodge. "He was still afraid of something, it seemed," Violet ended.

Babe was listening, but as she listened she kept thinking, "I must send them away. I must. Must. The police will be here any time now. There is no reason for either of them to be questioned, suspected, probably locked up in a foul jail." But she dreaded the duty of telling them of the killing.

Still they must be told and made to realize that it is foolish to stay longer.

"Pete, Violet," she started. The sentence did not seem to frame itself. Mac was keeping perfectly still, looking at Violet. Whenever she turned to look at him he tried to appear unconscious of her look, act as if he had just been looking out a distant window.

Babe tried again but before she had said a word she heard the sound of a motor. She dropped her hands in a gesture of despair. She had let innocent Violet and Pete be trapped, probably dragged into the evil news.

(Copyright, 1930.)

(To be Continued.)

Schedule Change R. F. & P. R. R.—Beginning September 28, leave 2:20 p. m. instead of 2:30 p. m., also 11:59 p. m. instead of 12:01 a. m., for Richmond and S. A. L. Fredericksburg Accommodation leave 3:20 p. m. week days instead of 3:40 p. m., Monday-Friday, and 2 p. m. Saturday.—Adv.

THE ARGONNE
16th and Columbia Road N.W.
Living Room, Dining Room, Bed Room, Kitchen and Bath
ELECTRIC REFRIGERATION

Fifth Ave. Fashions
NEW YORK

This cute red and white printed batiste plaits its front from shoulders to hem.

It adds puff sleeves and beautiful collar to achieve quaint smartness that makes any little girl appear at her prettiest.

It's simple to make and simple to launder. The back is perfectly straight. The plaits at the front are deep, so are easily pressed in place again.

Style No. 766 is designed in sizes 2, 4 and 6 years. Size 4 requires 1⅝ yards of 39-inch material with ⅜ yard of 35-inch contrasting and 1⅜ yards of 1-inch ribbon.

Yellow linen with crisp white organdie collar and brown grosgrain ribbon tie is fetching.

Another lovely idea is pale blue gingham with white dimity collar with blue dots.

Price of pattern, 15 cents. Address Fashion Department, Washington Post, 259 Fifth avenue, New York City.

Inclosed is 15 cents. Please send to

Write name clearly.

City. State.

Pattern No. Size.

BACK HOME EXCURSIONS
— At Less Than Half Fare —

— TO —
ALABAMA - LOUISIANA
MISSISSIPPI - TENNESSEE
OCT. 4TH

TICKETS GOOD FOR 21 DAYS

Round-Trip Fares From WASHINGTON — To —
Birmingham, Ala. $25.00
Chattanooga, Tenn. $20.00
Jackson, Miss. $33.50
Memphis, Tenn. $28.00
Mobile, Ala. $31.65
Montgomery, Ala. $26.25
Nashville, Tenn. $23.00
New Orleans, La. $35.00
Vicksburg, Miss. $35.05

Proportionately low fares to other points

ON Oct. 4, the Baltimore & Ohio offers an unusual travel bargain in Back-Home Excursions from Washington to principal points in the above States. Tickets sold at *less than half fare;* good for return within 21 days or until Oct. 24.

Tickets good in coaches or sleeping cars (plus regular Pullman rates) and will be honored on all trains, except the National Limited (Trains 1 and 2). Excellent train service via Cincinnati and Louisville. Stop-overs permitted.

For Tickets, Reservations or Train Service please apply to:
TRAVEL BUREAU and CITY TICKET OFFICE
Woodward Bldg., 15th and H Sts., N. W.
PHONE: DISTRICT 3300
D. L. MOORMAN - Asst. General Passenger Agent

BALTIMORE & OHIO

Tune In On WMAL Tonight At 7:15

An Important Announcement And a Delightful Musical and Vocal Program Sponsored by

Kann's

First BIRTHDAY DINNER $1.50

Special 6 Course Dinner—for one week, beginning September 27th —honoring our first anniversary

MENU

Iced Honey Dew Melon or Assorted Hors d'Oeuvre

Cream of Fresh Tomatoes Aux Croutons, Petite Marmit Ambassador, Cold Jellied Consomme

Celery, Olives, Salted Nuts

Fresh Shrimp a la Newburg en Casselette

Spring Chicken (Half), Dixie Style
Grilled Sirloin Steak, Trayland
Roast Baby Lamb, Mint Sauce
Assorted Cold Cuts with Chicken, Florida Salad
New Lima Beans, Beurre Noir or Braised Celery au Madeira
Special Baked or Mashed Potatoes

Orange Sherbet

Stuffed Tomato Surprise

Apricot Pie Melba Pudding Vanilla Eclair
Strawberry Ice Cream, Petit Fours

Coffee Tea Milk Ice Tea

Rolls Biscuits Corn Bread

AMBASSADOR HOTEL

◆ TO BE SERVED IN THE DINING SALON ◆
SATURDAY, SEPTEMBER 27th, 1930

PACKARD ARCH-AID Shoes for Men

Have all the answers to style, comfort and economy you're looking for!

$10

Fourteen different styles. Improved leathers. Scientific construction. Easily worth two to four dollars more than our price.

Direct Elevators to the Men's Shoe Shop—Second Floor.

THE HECHT CO.

F Street at Seventh — National 5100

Candy Treat

A pound box of Mammy Lou Cocoanut Marshmallows and a pound box of Chocolate-covered Caramels.....both for 69c

"Be Sure to Take Home a Treat"

A Pound Box of Cocoanut Marshmallows

Each piece of this cocoanut confection is a delightful invitation to have another. Fresh grated cocoanut generously sprinkled through the marshmallow.

And a Pound Box of Chocolate-Covered Caramels

Delicious caramels, made of pure sugar and dipped in velvety mouth-melting milk chocolate...blending a flavor that will be enjoyed by every member of the family.

Both for 69c

Two pounds of pure fresh candies at this special price ... just for Saturday.

"All Over Town" PEOPLES DRUG STORES —The Better To Serve You

you'll find that Kellogg's Corn Flakes are ideal for the children's supper. Wholesome. Easy to digest. Packed with flavor and crispness! Millions of mothers prefer crisp Kellogg's every day.

Kellogg's CORN FLAKES

★ Welcome for breakfast, lunch and dinner

THE HECHT CO.
F STREET AT SEVENTH

The First, REAL, Big-Performing Radio With Genuine Built-in Dynamic Speaker, Complete in Compact Cabinet

Seven Tube Philco Baby Grand Radio

$68.00

COMPLETE

With 7 Tubes!

Triple Screen Grid!

$10 Delivers It ... Balance Monthly!

It's the grandest thing Philco has done yet. Put it anywhere ... upstairs, downstairs, the guest room, the "den," children's room, clubroom, lodge. And if you want to give something worth while ... give the Philco Baby Grand. Gothic style cabinet of genuine walnut. Plug it in at any light socket. Only 16 inches wide.

Main Floor—Radio Store.

90-Day Guaranteed Service on Tubes and Set

HOW IT BEGAN... By Russ Murphy

A WHITE ELEPHANT
A CIRCUS OWNER IMPORTED, AT AN ENORMOUS EXPENSE, A SACRED WHITE ELEPHANT FROM SIAM. HIS COMPETITOR, UNABLE TO SECURE ONE, PAINTED AN ORDINARY ELEPHANT WHITE. THE PUBLIC SOMEHOW GAINED THE IMPRESSION THAT THE PAINTED ELEPHANT WAS GENUINE AND THE OTHER WAS A HOAX. THE FORMER TRIED TO DISPOSE OF HIS ANIMAL BUT NO ONE WANTED IT. PUBLICITY WAS SO WIDE-SPREAD THAT THE EXPRESSION "WHITE-ELEPHANT ON HIS HANDS" RESULTED, AND IS NOW APPLIED TO ANY UNDESIRABLE ARTICLE WHICH CANNOT BE DISPOSED OF—
The NICK ON A COAT LAPEL
THE V-SHAPE ON A COAT LAPEL IS A RELIC OF THE TIME WHEN THE UP-TURNED COLLAR WAS USED FOR PROTECTION AGAINST BAD WEATHER. IT WAS MADE SO THAT THE COLLAR COULD EASILY BE TURNED UP AROUND THE NECK.
HANGING GARDENS OF BABYLON..
WEARIED OF THE FLAT PLAINS OF BABYLON THE WIFE OF KING NEBUCHADNEZZAR WHO CAME FROM A HILLY COUNTRY INSPIRED HIM TO BUILD THIS IMMENSE TERRACED GARDEN—ONE OF THE SEVEN WONDERS OF THE WORLD

Monday: The Printer's Devil.

If you have other ideas as to HOW IT BEGAN, write to Russ Murphy, care of The Washington Post. If you want to see how some other particular custom or saying began, let Russ Murphy know and his answer will be illustrated in this series.

Wives of Tomorrow

FRANCES M'DONALD

"SHE LOVES HIM SO."

DEAR Frances McDonald: Two years ago I met a man who is about 12 years older than I. At first, he merely interested me, as a well educated gentleman. Later I learned to care for him, care so terribly that he is never out of my mind. Yet in all this time he has never told me by word or sign that he cares for me, has never attempted to even kiss me."

What shall I do? His position is such that I see him almost daily, and its absolute torture. I want him so terribly.

The thing that seems so strange to me is that he confides in me. Tells me everything! Asks for advice on things he wouldn't even attempt to tell his own sister. Why do you suppose he acts that way if he doesn't care for me? Does he tell me these things because I am merely a "disinterested party?"

Please help me. What can I do? I can't just go up to him and tell him I love him. And it's so hard, he has had so many financial worries lately that I feel I just must help him and shield him from trouble.

This letter seems terribly scatter-brained, but please try to help me, I need it so badly.

Thank you so much. RUTH.

Well, we all agree that you certainly are right in stating that you cannot rush up to this confiding soul and floor him with the news that you love him. His evident composure would be a bit upset by such frankness, and assuredly seek safety in flight. Why not study his system? Evidently he believes in your friendship, and values it, but quite as evidently he is not particularly thrilled by your interest. Do you confide in him? If not, why not start?

Ask him what a girl should do when she likes a man but cannot understand him? Get the poor egocentric thinking of you and your affairs instead of his own? If you find that he cannot sustain the burden of thinking of your affairs you will naturally be cured, which will be fine. If, on the contrary, you find him interested and helpful, you may soon find him waking up to the fact that you are a person and not just a microphone.

These men who take it for granted that a woman asks no further boon of life than to listen to them talking about themselves, are usually pretty hard to love, but you seem to have made that hurdle, since you say you are having such a delicious time just trying to figure things out. Your attitude with regard to wanting to "shield him" would seem to offer a solution both to your undue intensity and his indifference. The woman who usurps the man's position forfeits her own, and forfeits his interest in her as a woman. She would. There is nothing less alluring than the woman with her shoulder to the wheel while the man lolls at ease. Women were meant to do the leaning, not the supporting. Men are never lured by capable women. When they fall for them, it is in spite of their capability, or because their own abilities make the woman's seen slight by comparison. A dear friend of mine falling in love with a certain man, abandoned her profession temporarily, and applied to him for a job most meekly. He engaged her and she married him, and they lived happily until some one with a gift of humor told him the truth. He felt cheated. He was no longer a big, strong hero taking care of a helpless woman creature. Men are like that. So, if you are being a big help to mankind, that accounts for the indifference that so baffles you. Start making this man do things for you. Order him around. Be a woman. Do your stuff. Let him do his own worrying and yours too. At present you are just a listening device, and no man ever yet fell in love with a "mike." Interrupt the broadcasting, break up the show, do anything except meekly listen and meekly love.

This column is for you! Your experiences, opinions and suggestions will help those who read this page. Express your views and help those in need of advice. You need not sign your name.

De Forest Inventions Among School Relics

Chicago, Sept. 26 (A.P.).—Radio relics used by Dr. Lee De Forest, inventor, when he was an instructor at Armour Institute, were found in the school's museum when historic scientific apparatus was transferred to the Museum of Science and Industry.

They included two large wooden balls coated with tinfoil. These were De Forest's antennae. There also was one of the first vacuum tubes perfected by De Forest.

Daily Cross-Word Puzzle

ACROSS.

1 Flying mammals
5 Definite article
8 Musical or literature composition
12 Toward the sheltered side
13 Auricular organ
14 String
15 Portions of a discourse connected with a passage quoted
17 Facts
18 Heated (collo.)
19 Precipitous
21 Drunkard
22 For instance
23 Preposition: out, or out of (Dutch)
25 Weak and insignificant
28 Temperance
33 Salutation
34 Material of which Florida reefs are composed
35 Fish-spawn
36 Fishing seaport in England
38 Employs
39 Spirit
40 Exists
41 Roumanian money units
43 Natural fat
47 That female
50 Superficial extent
52 One holding government protection of an invention
54 Damsel
55 Special skill
56 Member of the British nobility
57 Fondles
58 Social gathering
59 The 25th letter (plural)

DOWN.

1 German musical composer
2 Plant of the lily family
3 To camp out
4 Collection of like things
5 Subject of a sermon
6 Violent aversion
7 Irish-Gaelic
8 Aged
9 Spanish coins
10 To
11 Bench
16 Kind of worm
20 Ripple
22 Ever
24 Eleven or two, as you please
25 Wages
26 Grape-like fruit
27 The most impudent (slang)
28 French money unit
29 Worthless leaving
30 Exclamation of disgust
31 To come up to
32 Just so
34 Arrive
37 Third note
38 Ourselves
40 Anger
41 Illuminating device
42 One of an Indian tribe
44 Quarrel
45 Weed
46 Diminutive of Henrietta
47 Remain
48 In this place
49 Fishes
51 Obstinate person
53 Unfamiliar

YESTERDAY'S ANSWER.

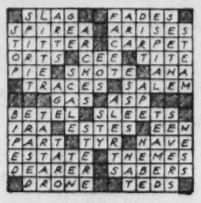

(Copyright, 1930.)

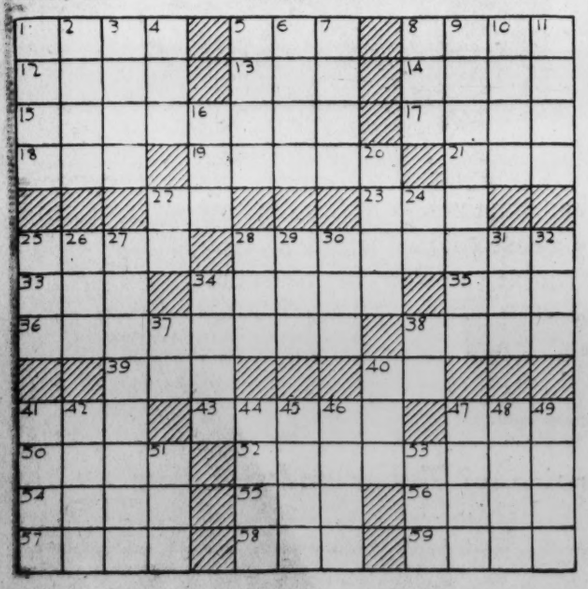

BUCK ROGERS, 2430 A. D. — Does Sally Know? — More strange adventures in a full color page every Sunday. — By Phil Nowlan and Dick Calkins

THE NOTE SWIPE AND I HAD DECODED WAS FROM KILLER KANE TO WILMA, SAYING HE HAD INFORMATION FOR HER. WILMA HAD LOST THE NOTE BEFORE READING IT. BUT KANE KNEW WHERE TO FIND HER. HE'D SEND HER ANOTHER.
WE TALKED IT OVER IN WINTERS' ROOMS.
THE GAL IS PLAYING WITH FIRE ALL RIGHT - BETWEEN WINTERS AND KILLER KANE!
BUT THE PRESIDENT SAYS SHE KNOWS HER DANGER - AND HE'S PROTECTING WINTERS! - LAUGH THAT ONE OFF.
SWIPE'S INDIGNATION GOT THE BEST OF HIM.
OH YEAH? AND WHAT ABOUT WILMA WHILE YOU'RE IMPEACHING HIM? - AND I DON'T EVEN KNOW WHERE TO FIND HER!
HE OUGHT TO BE IMPEACHED!
THEN HE DEVELOPED ANOTHER IDEA —
ASK SALLY! - DIDN'T WILMA PUT HER IN A BOARDING SCHOOL AFTER SHE CAME BACK FROM MARS IN YOUR ROCKET SHIP? THE KID OUGHT TO KNOW WHERE HER OWN SISTER IS!
JUMPING ROCKETS! I NEVER THOUGHT OF THAT! WE'LL ASK SALLY!
DICK CALKINS 540
TO BE CONTINUED
COPYRIGHT JOHN F. DILLE CO. REG. U. S. PAT. OFF.

GASOLINE ALLEY — Don't miss this feature in colors in The Sunday Post. — The Roster Grows

COURSE, IF YOU WANT TO JOIN THE ALLEY RANGERS YOU'VE GOT TO BE 'NITIATED.
I WANT TO JOIN IF THERE AIN'T GOIN' TO BE ANY GIRLS IN IT.
FIRST YOU'VE GOT TO CLIMB THE MOUNTAINS - HIGHER AN' HIGHER! AN' BEWARE OF THE MOUNTAIN GOAT.
I'LL STEER YOU ACROSS A NARROW BRIDGE OVER A DEEP, DARK CHASM. DON'T LET YOUR FOOT SLIP.
GEE!
IS THAT ALL THE FARTHER I FELL? I THOUGHT I DROPPED FORTY FEET.
I WAS GOIN' TO HAVE YOU CLIMB THE ROOF UP THERE BUT THE BOARD SLIPPED. ANYWAY I HEREBY RESOLVE YOU ARE THE SECOND CHARTER MEMBER OF THE GASOLINE ALLEY RANGERS.
Reg. U. S. Pat. Off.; Copyright, 1930, by The Chicago Tribune.

MINUTE MOVIES — (All rights protected by the George Matthew Adams Service, Trade Mark Registered U. S. Patent Office.) — By Ed Wheelan

DANGEROUS DEEDS
FILMED BY WHEELAN PICTURES INK.
EPISODE 6
CARDINAL MAZARIN FLATLY REFUSED TO AID THE EXILED CHARLES, THE SECOND, OF ENGLAND
NOT ONE SOU FOR HIM, MY CHILD! AND WHAT'S MORE - TELL HIM TO LEAVE FRANCE AT ONCE OR I'LL HAVE HIM FORCIBLY DEPORTED!!
LOUIS XIV, THE BOY KING OF FRANCE RETURNED TO CHARLES AND TOLD HIM THAT A LOAN WAS IMPOSSIBLE
CARDINAL MAZARIN IS AFRAID TO ANTAGONIZE GEN. MONK, YOUR MAJESTY!!
ALAS, THIS GEN. MONK SEEMS TO BE FRIGHTENING THE WHOLE WORLD!!
AND SO I MUST STILL SUFFER EXILE AND POVERTY! JUST BECAUSE ONE WRETCHED MAN STANDS IN THE WAY TO A THRONE WHICH IS RIGHTFULLY MINE!!
MEANWHILE D'ARTAGNAN, CAPTAIN OF THE KING'S GUARD, EAGERLY LISTENED TO THE CONVERSATION OF THE TWO KINGS
BY OUR LADY, I SHOULD LIKE TO MEET THIS OLD OGRE, GEN. MONK! TO GET THE BETTER OF HIM WOULD INDEED BE A TASK WORTHY OF MY METTLE!!
JUST THEN THE DOOR OPENED, AND CHARLES STUART WITH DEJECTED MIEN WALKED SLOWLY FROM THE ROOM
I WAS UNABLE TO HELP CHARLES THE FIRST, BUT I MAY YET BE ABLE TO AID HIS SON!! WE SHALL SEE!!
WATCH FOR NEXT WEEK'S THRILLS AND SURPRISES
9-27

BOBBY THATCHER — Bobby's Ruse — By George Storm

..... LAID DOWN HIS PACK TO TAKE A REST ..... HE'S ABOUT TO GET GOING AGAIN.... IF WE'RE CAREFUL TO KEEP OUTA SIGHT HE'LL BE EASY TO CATCH.....
WHEW! THEY'RE HID AGAIN... LUCKY I TURNED ROUND JUST WHEN I DID!..... I'LL GO ALONG, SLOW AS IF I DIDN'T KNOW THEY WERE THERE.....
THEN IF I CAN MAKE IT TO THE WOODS I'LL RUN LIKE EVERYTHING
CAN'T KEEP IT UP LONG..... NOT WITH THIS LOAD!
1110
(Copyright, 1930, by The Bell Syndicate, Inc.)

THE GUMPS — Follow the Gumps in the colored Comic Section of The Sunday Post. — Quick, Watson! The Needle

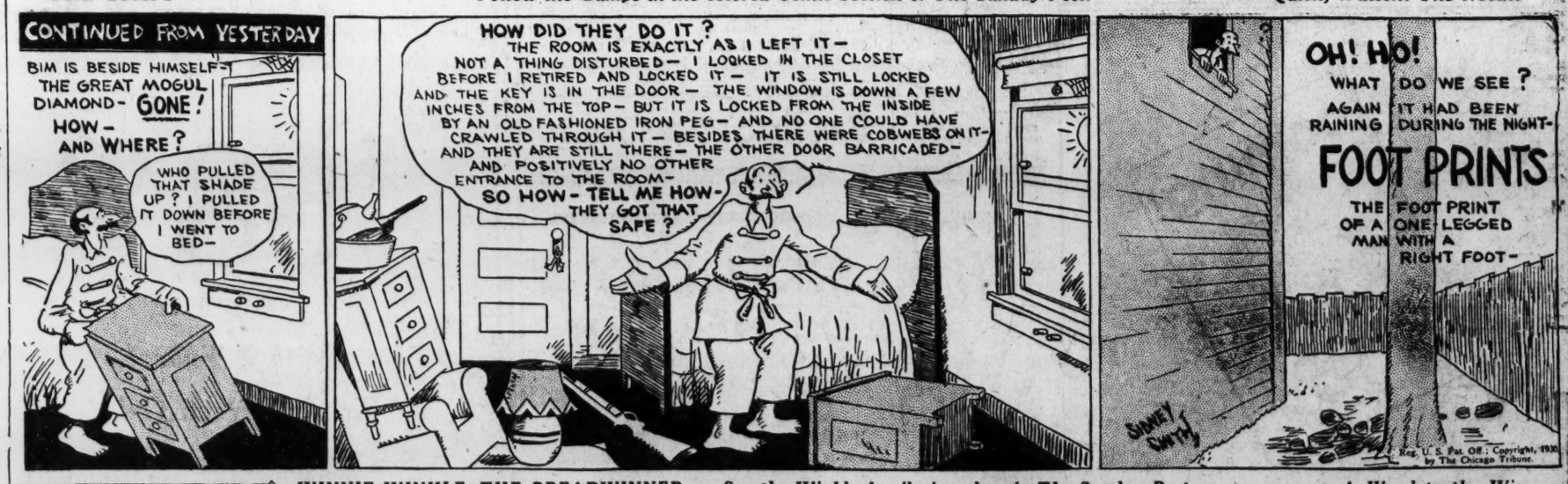
CONTINUED FROM YESTERDAY
BIM IS BESIDE HIMSELF - THE GREAT MOGUL DIAMOND - GONE! HOW - AND WHERE?
WHO PULLED THAT SHADE UP? I PULLED IT DOWN BEFORE I WENT TO BED -
HOW DID THEY DO IT? THE ROOM IS EXACTLY AS I LEFT IT - NOT A THING DISTURBED - I LOCKED IN THE CLOSET BEFORE I RETIRED AND LOCKED IT - IT IS STILL LOCKED AND THE KEY IS IN THE DOOR - THE WINDOW IS DOWN A FEW INCHES FROM THE TOP - BUT IT IS LOCKED FROM THE INSIDE BY AN OLD FASHIONED IRON PEG - AND NO ONE COULD HAVE CRAWLED THROUGH IT - BESIDES THERE WERE COBWEBS ON IT - AND THEY ARE STILL THERE - THE OTHER DOOR BARRICADED - AND POSITIVELY NO OTHER ENTRANCE TO THE ROOM - SO HOW - TELL ME HOW - THEY GOT THAT SAFE?
OH! HO! WHAT DO WE SEE? AGAIN IT HAD BEEN RAINING DURING THE NIGHT -
FOOT PRINTS
THE FOOT PRINT OF A ONE-LEGGED MAN WITH A RIGHT FOOT -
SIDNEY SMITH
Reg. U. S. Pat. Off.; Copyright, 1930, by The Chicago Tribune.

WINNIE WINKLE, THE BREADWINNER — See the Winkle family in colors in The Sunday Post. — A Word to the Wise

Baby Mine
WHEN POP WANTED TO GET MARRIED HE THOUGHT MAW WOULD FILL THE BILL BUT NOW HE'S FOUND THAT IT'S A BIG JOB TO PAY IT.
BARGAINS
WELL, THAT IDEA OF YOURS FOR A SUGGESTION BOX DIDN'T GO OVER VERY BIG, DID IT, MR. BIBBS?
THAT'S BECAUSE NOBODY AROUND HERE HAS GOT SENSE ENOUGH TO KNOW WHAT IT'S ALL ABOUT
WHAT I WANTED WAS SUGGESTIONS FOR THE BUSINESS, AND ALL THEY DID WAS FILL THE BOX UP WITH A LOT OF TRASH!!
AS LONG AS THE IDEA IS SUCH A WASHOUT, WHY DON'T YOU TAKE THE BOX DOWN, MR. BIBBS??
BY GOLLY, I WILL!
THAT'S TH' BEST SUGGESTION I'VE HAD SINCE I PUT TH' DARN THING UP!
R-RIPP!
SEPT 27
Reg. U. S. Pat. Off.; Copyright, 1930, by The Chicago Tribune.
BRANNER

SPORTS **The Washington Post.** SPORTS

WASHINGTON: SATURDAY, SEPTEMBER 27, 1930.

JONES ROUTS SWEETSER, OPPOSES HOMANS IN FINALS; STREET PILOTS CARDINALS TO THIRD LEAGUE PENNANT

Westbrook Pegler Says

PHILADELPHIA, Pa., Sept. 26.—Bobby Jones managed to dissemble his love for his old friend, Jess Sweetser, in the semifinal round of the national amateur golf championship at the Merion Cricket Club today, beating him 9 up and 8 to play, in a 36 hole match.

The other semifinal contest was of those affairs of youth versus age. Eugene Homans, 22, formerly of Princeton University, the son of Shep Homans, an old Princeton football star, pitted the wisdom and experience of his years against the vigor and youthful recklessness of Charlie Seaver, who is only 19. Seaver led Homans, 5 up, at the end of the morning round of eighteen holes, and held some sort of lead all the way from the second hole in the morning until the thirty-fifth in the afternoon.

Homans squared the score on the thirty-fifth green and won the match, 1 up on the final green with a mob of possibly 12,000 victims of the mania thundering up the fairway like some panicky exodus of history, to watch the killing.

Jones Will Complete Golf Monopoly.

Jones, now grown very plump, will set out over the ground again at 10 o'clock Saturday morning to put Homans in his place, which would seem to be second place and complete a personal monopoly of all four of the great championships of golf. He now holds the current open and amateur championships of Great Britain and the American open championship. Inasmuch as Mr. Jones has been beaten only six times in 36-hole matches in tournament play in thirteen seasons, the last time in 1926 the monopoly is almost official now.

There were sounds of revelry echoing through the still suburbs of Philadelphia this evening as personal friends of Mr. Jones and other devoted friends totally unknown to him, anticipated his triumph in long-drawn, harmonious chords of song.

Although Mr. Jones suffered some mild ill-health due to nervous tension when he was playing in the big British tournaments earlier in the year and was slightly inconvenienced by a recurrence here last week as he awaited the final competition of his greatest year, he has now recovered and, except for reasonable fatigue, is in good condition.

Players and Gallery Brave Heat Gamely.

The semifinal rounds were played in muggy heat, unrelieved by any cloud or breeze, but all four players and the galloping horde of customers bore up gamely. It was on this golf course that Bobby first appeared in a national tournament in 1916 and if he should win the equivalent of the world championship of golf Saturday, there probably will be some new and startling effects in private and public jubilation. There is a strong suspicion that the plump young Georgia barrister will decide to curtail his tournament activities after this year. Thus far, however, he only announces that he has nothing to announce regarding his plans.

There are about 50 telegraph wires in operation in the press room on the upper floor of a barn-like extension of the clubhouse and the two telegraph companies having filed about 1,800,000 words already, estimate that the gross business for the week will reach 3,000,000 words, or twice the volume filed from last year's tournament at Pebble Beach, Calif.

Merion Must Replace Golf Course.

The Merion Cricket Club's share of the gate receipts at $2 per customer will amount to something quite worth while even for a sedate and non-commercial club of wealthy membership, but the members will have to spend much of it right back to turn their golf course into a golf course again.

The sweep of the crowd over the grounds every day since the first players teed off Monday morning, an erratic stampede, turning, reversing and milling, has worn the grass to the roots in some places, especially on the hems of the greens and the rough has been trampled to such effect that nowadays a ball in the rough sits more invitingly than a shot down the fairway.

Mack Fans Get Notice To Call for Tickets

Philadelphia, Sept. 26 (A.P.).—Baseball fans today began receiving by mail notice to appear at Shibe Park and take up the tickets for which they had applied for the world's series games in this city.

WEST MEN'S WEAR

Above all . . .

men who know superior quality

Wear . . .

DOBBS HATS

$10

Exclusively at

Sidney West, Inc.

14th & G Sts.

EUGENE C. GOTT—President

ST. LOUIS WINS, 10-5, GAINS RIGHT TO PLAY A'S IN WORLD SERIES

Seven-Run Rally in Fourth Overcomes Pirates' Lead.

Park Is Wild Scene After Victory; City Is Not Excited.

Continued from Page 1.

today, his mates backed him up with the same heavy slugging that has been a big factor in their victorious drive down the stretch. One big inning, the fourth, was all the Cardinals needed, seven runs rattling across the plate before the side could be retired. A home run by Watkins was mixed with hits by Hafey, Mancuso, Gelbert, Douthit, Frisch and Bottomley to bring in the seven tallies.

The remainder of the Cardinal scoring was done in the sixth. A single by Haines, Adams' double, a triple by Frisch and Bottomley's double resulted in three runs.

Home Run by Waner Gives Bucs Lead.

The Pirates started off as though they might delay the Cardinals' pennant clinching program. Paul Waner hit a home run into the right center field pavilion in the third, scoring Brame, who had singled. They picked up another run in the fifth on a walk to Dugas, Paul Waner's single and an infield out.

Gus Suhr scored Pittsburgh's fourth run in the sixth with a homer into the right field pavilion, and the Pirates' last run came in the seventh when Paul Waner walked, went to second on a wild pitch and scored on Grantham's single.

Haines held the Pirates to eight hits, while St. Louis gathered sixteen.

In contrast to the Cardinals' other two pennant victories, downtown St. Louis showed little concern when the flag was clinched today. There was some cheering where crowds had gathered around radios and some ticker tape floated down from buildings, but whistles failed to blow, automobile horns were quiet and there wasn't the same spontaneous celebration that marked the other successful conquests.

It was a different matter at Sportsman's Park, however, for there the fans danced, howled, cheered, blew horns and threw hats onto the field as Street's men won the pennant.

Tomorrow the high-flying Redbirds will be feted with a parade and celebration that will be a fitting honor to a team that made one of the most sensational dashes to a pennant in National League history.

Pittsburgh.	AB	H	O	A	St. Louis.	AB	H	O	A
Dugas.rf	4	0	1	0	Douthit.cf	5	1	1	0
P.Waner.cf	4	2	4	0	Adams.3b	5	2	1	2
G'tham.2b	5	1	2	3	Frisch.2b	5	3	3	3
Traynor.3b	5	1	2	2	Bo'mley.1b	4	2	12	0
Com'sky.lf	3	0	3	0	Hafey.lf	5	1	3	0
Suhr.1b	4	2	7	0	Watkins.rf	4	3	1	0
Sankey.ss	4	0	2	4	Mancuso.c	2	1	6	0
Hemsley.c	1	0	1	0	Gelbert.ss	4	2	0	8
Bool.c	3	0	2	0	Haines.p	4	1	0	1
Brame.p	4	2	0	1					
Totals	37	8	24	10	Totals	38	16	27	14

Pittsburgh .... 0 0 2 0 1 1 1 0 0—5
St. Louis .... 0 0 0 7 0 3 0 0 x—10

Runs—Dugas (2), P. Waner (2), Suhr, Douthit (2), Adams, Frisch (2), Bottomley, Hafey, Watkins, Mancuso, Haines. Errors—P. Waner, Traynor, Douthit, Frisch. Runs batted in—Watkins (3), Frisch (3), Bottomley (2), Douthit, Haines, P. Waner (2), Grantham (2), Suhr. Two-base hits—Gelbert (2), Suhr, Adams and Bottomley. Three-base hits—Douthit, Frisch. Home runs—Watkins, P. Waner, Suhr. Stolen base—Frisch. Sacrifice—Mancuso. Double play—Sankey to Grantham to Suhr. Left on bases—St. Louis, 7; Pittsburgh, 8. First base on balls—Off Brame, 2; off Haines, 3. Struck out—By Brame, 2; by Haines, 5. Wild pitch—Haines. Passed ball—Mancuso. Umpires—Quigley, Reardon and Klem. Time of game—1 hour 55 minutes.

World Series to Start Wednesday at A's Park

The first two games of the 1930 world series will be played in Philadelphia next Wednesday and Thursday. After a day of rest and traveling, the teams will resume the series in St. Louis with games scheduled for October 4, 5 and 6. The other two games, if necessary, will be played in Philadelphia, October 8 and 9.

LEADS WINNERS

MANAGER "GABBY" STREET.

Wilson's 54th Homer Gives Cubs 2nd Place

Chicago, Sept. 26 (A.P.).—The Cubs clinched second place in the National League standing today by downing the Cincinnati Reds, 7 to 5.

Hack Wilson's fifty-fourth home run with Cuyler on base provided the margin of victory as it capped a seventh inning attack that brought the Cubs from behind.

"Old Hoss" Stephenson, pinch-hitting for Blake, opened the seventh inning attack that drove Benton from the mound and won the game. He led off with a single and Teachout, who ran for him, scored on Blair's triple. Blair scored on an error and Cuyler singled to ride home when Wilson drove his fifty-fourth homer into the right field bleachers.

Cincinnati.	AB	H	O	A	Chicago.	AB	H	O	A
Sw'nson.cf	5	1	3	0	Blair.2b	5	3	3	3
Meusel.lf	5	2	2	0	English.ss	4	2	0	5
C'T'd.1b.2b	4	1	7	0	Cuyler.rf	4	2	2	0
C'nello.3b	4	1	1	2	Wilson.cf	4	2	1	0
Heilm'n.rf	3	1	1	1	D.Taylor.lf	3	0	1	0
Ford.2b.ss	4	1	3	2	Hartnett.c	4	2	8	0
Gooch.c	3	0	5	0	Kelly.1b	4	0	12	0
Du'cher.ss	3	2	2	2	Bell.3b	3	0	0	2
*Walker	0	0	0	0	Blake.p	2	0	0	2
Stripp.1b	0	0	0	0	‡Steph'son	1	1	0	0
Benton.p	3	0	0	2	§Teachout	0	0	0	0
Johnson.p	0	0	0	0	Bush.p	1	0	0	0
†Cullop	1	0	0	0					
Ash.p	0	0	0	0	Totals	35	12	27	12
Totals	33	9	24	9					

*Batted for Durocher in eighth.
†Batted for Johnson in eighth.
‡Batted for Blake in seventh.
§Ran for Stephenson in seventh.

Cincinnati .... 0 0 0 0 0 2 3 0 0—5
Chicago .... 1 0 2 0 0 0 4 0 x—7

Runs—Swanson, Meusel (2), Crawford, Durocher, Blair (3), Cuyler (2), Wilson, Teachout. Errors — Cuccinello, Gooch, Durocher, Bell. Runs batted in—Cuyler, Wilson (3), Heilmann, Ford, Durocher, Meusel, Crawford, Blair. Two-base hits—Ford, Durocher, Blair, Meusel. Three-base hit—Blair. Home runs—Durocher, Wilson. Sacrifice—Ford. Double play—English to Blair to Kelly. Left on bases—Cincinnati, 10; Chicago, 7. Base on balls—Off Blake, 4; off Benton, 2; off Johnson, 1; off Bush, 2. Struck out—By Blake, 6; by Benton, 3; by Johnson, 1; by Bush, 1. Hits—Off Blake, 8 in 7 innings; off Benton, 11 in 6 1-3 innings; off Bush, 1 in 2 innings; off Johnson, 1 in 2-3 inning; off Ash, none in 1 inning. Wild pitch—Blake. Winning pitcher—Blake. Losing pitcher—Benton. Umpires—Pfirman, Magerkurth and Rigler. Time of game—One hour 58 minutes.

Major League Statistics

AMERICAN LEAGUE.
STANDING OF THE TEAMS.

	W.	L.	Pct.
Philadelphia	102	50	.671
WASHINGTON	92	60	.605
New York	84	68	.552
Cleveland	79	72	.527
Detroit	74	77	.490
St. Louis	63	88	.417
Chicago	60	91	.398
Boston	52	100	.342

YESTERDAY'S RESULTS.
Boston, 7; WASHINGTON, 1.
Philadelphia, 7; New York, 6.
Chicago, 3; Detroit, 1.
St. Louis-Cleveland, rain.

TODAY'S GAMES.
WASHINGTON at Boston.
Chicago at Detroit.
St. Louis at Cleveland.
New York at Philadelphia.

NATIONAL LEAGUE.
STANDING OF THE TEAMS.

	W.	L.	Pct.
St. Louis	91	61	.598
Chicago	88	64	.583
New York	85	67	.559
Brooklyn	84	67	.556
Pittsburgh	79	73	.511
Boston	69	82	.457
Cincinnati	59	93	.381
Philadelphia	52	100	.341

YESTERDAY'S RESULTS.
St. Louis, 10; Pittsburgh, 5.
Chicago, 7; Cincinnati, 5.
Only games scheduled.

GAMES TODAY.
Pittsburgh at St. Louis.
Cincinnati at Chicago.
Philadelphia at New York.
Boston at Brooklyn.

Central Wins, 12-0, Over Gonzaga

Passing Game Decides Opening Scholastic Grid Battle.

Purple, Outweighed, Scored on in Second and Last Quarters.

By BOB CONSIDINE.

ON a field from which countless waves of heat exuded, Central High School's husky football team took an uncertain step in the direction of the much-coveted high school championship and atoned a former defeat yesterday when it bumped Orrel Mitchell's lightweight Gonzagans into submission by a score of 12 to 0.

For a great portion of the game Central's attack was ineffectively cumbersome. Never in real danger of having its line crossed, the Hill Dwellers' sluggishness did not improve considerably as the play went on. Central outweighed Gonzaga at least fifteen pounds to the man.

Gonzaga Threatens in First Period.

Twenty-five hundred not-too-enthusiastic fans watched the gallant fight the lighter team put up. In the early moments of the first quarter it looked as though Gonzaga was going to do something more than put up a good fight. Until Gene Colella received a short thrust from Pinckney and hurled the longest pass of the game, 38 yards, into the eager hands of Paul Hinkel, who touched ground on Gonzaga's 4-yard line, Gonzaga was constantly in Central's territory.

A 15-yard penalization put Central on the defensive on the play following the initial kick-off. The teams exchanged kicks with Dunan's high boot to De Lisio putting the ball on Central's 11-yard line. Pinckney kicked out of the hole and Central breathed easier for the instant when Nolan fumbled. But Dunan punted once more to Central's 11-yard line. Hinkel fumbled and Gonzaga's center, Gingras, recovered the ball on the 8-yard line. Nolan and Dunan ran into a steel-ribbed wall in efforts to send the ball across.

From then on it was mostly all Central. Just before the quarter ended the long pass we mentioned was completed and on the first play of the second period Pinckney rammed through right tackle for the touchdown.

Gonzaga's pin-and-needle attack weathered the remainder of the second half well enough. Aided perceptibly by Central's switching to straight football, Mitchell's men put up a peppery defensive game that usually found a small Gonzagan enmeshed in the legs of husky wearers of the Blue and White.

Dan Dunan Hero of Gonzaga Attack.

Dan Dunan, 16 years old, and small in most any league, kept Gonzaga in the game. His runs were never sensational and were rarely guarded. He bounced here and there for gains of

Continued on Page 15, Column 4.

Cards Outshine Mackmen In All Departments Except On Mound and Behind Bat

ST. LOUIS CARDINALS.

Player and position.	Bats.	G.	AB.	H.	2B.	3B.	HR.	RBI.	SB.	PC.	PO.	A.	E.	PC.
Puccinnelli, utility	Right	11	16	9	1	0	3	7	0	.563	3	0	0	1.000
Blades, utility	Right	41	91	38	4	2	4	24	1	.418	54	1	3	.948
Fisher, right field	Left	91	253	95	17	7	8	61	4	.376	102	7	6	.948
Watkins, right field	Left	14	372	136	29	6	16	76	6	.366	150	9	11	.935
Grabowski, pitcher	Left	35	33	12	2	0	0	5	0	.364	6	24	2	.938
Mancuso, catcher	Right	71	208	75	16	2	7	50	2	.361	235	31	11	.963
Hafey, left field	Right	114	420	143	37	12	26	101	10	.340	291	17	6	.981
Frisch, second base	Both	129	521	177	46	7	10	104	14	.340	219	332	18	.968
Orsatti, utility	Left	47	130	42	8	4	1	15	1	.323	205	19	3	.987
Wilson, catcher	Right	106	359	114	25	7	1	53	8	.318	485	80	7	.988
Douthit, center field	Right	148	637	191	37	9	7	83	4	.300	418	8	7	.984
Gelbert, short stop	Right	133	486	146	33	10	3	65	6	.300	305	408	25	.966
Adams, third base	Right	131	549	164	33	10	0	53	6	.299	83	202	14	.953
Bottomley, first base	Left	125	466	139	28	7	14	85	5	.298	1,147	58	15	.988
Lindsey, pitcher	Right	38	27	8	1	0	0	4	0	.296	1	9	1	.909
High, third base	Left	70	206	58	12	2	2	25	1	.282	31	72	2	.981
Haines, pitcher	Right	28	61	15	1	0	0	11	0	.246	8	25	1	.971
Grimes, pitcher	Right	33	70	16	6	0	0	12	0	.229	8	47	1	.982
Rhem, pitcher	Right	25	50	10	2	0	0	5	0	.200	3	23	4	.867
Johnson, pitcher	Right	31	64	14	3	0	0	6	0	.219	7	22	2	.935
Hallahan, pitcher	Right	34	82	10	1	0	0	4	0	.122	9	47	2	.966
Bell, pitcher	Right	37	26	2	0	0	0	0	0	.077	3	27	3	.909
Smith, catcher	Left	7	7	0	0	0	0	0	0	.000	11	2	2	.933
		1,409	5,134	1,614	342	85	102	840	68	314	3,804	1,470	146	.973

Passed balls—Wilson, 8; Mancuso, 4; Smith, 1.

This is the thirteenth of a series of articles analyzing the strength of the possible world series rivals.

By AL MUNRO ELIAS
(Famous Statistician).

ASIDE from the pitcher's box and behind the plate, where Mickey Cochrane still reigns supreme despite the challenges of Mancuso and Wilson, the Athletics seem destined to be outplayed by their National League rival, regardless of which team had been their opponent.

The Cards have outhit the Athletics during the season by a considerable margin, and have quite an edge over the American League entry defensively. The Cardinals have hit for the terrific clip of .313 during the season, and while they have no one star to match the great Simmons as an offensive threat, the attack of the Red Birds is more evenly distributed than that of the Athletics. They boast a powerful wrecking crew of three or four hitters who will make it tough for any pitcher, even Grove or Earnshaw.

Slugging Quartet Is Boasted by Street.

In Frisch, Hafey, Bottomley and either Fisher or Watkins, Gabby Street has a formidable quartet capable of producing runs at any given moment as they have proved all during their sensational pennant rush during the last month of the season.

In the pitcher's box, Hallahan, Grimes, Johnson and Rhem have pitched consistently good ball, although none of them is a match for the two big Mack stars, Grove and Earnshaw. Grimes and Hallahan each have won 15 games and lost 10, while Haines has won 12 and lost 8. Grimes, Haines and Rhem have seen world's series action before, and can be counted upon for cool performances under the tenseness of world's series action.

Infield Far Superior To Athletics'.

The infield, composed of Bottomley, Frisch, Gelbert and Adams is far superior to that of the Athletics defensively, and Frisch and Bottomley are hard consistent batters, who have seen past service in the big classic. Frisch has appeared in five series and hit over .400 in two, and over .300 in two others, which does not speak well for the Athletic hurlers in the coming clashes.

The St. Louis entry promises to give the Athletics a real battle and, aside from the battery, more than matches the American League entry in a man to man comparison.

COLLEGE FOOTBALL GAMES TODAY

LOCAL TEAMS.
Georgetown vs. Mount St. Mary's at Griffith Stadium, 2:30 p. m.
Maryland vs. Washington College at College Park, 2:30 p. m.
American vs. Shenandoah at Central Stadium, 2:30 p. m.
Catholic vs. Boston College at Boston.

EAST.
Albright vs. Conn. Aggies.
Amherst vs. Vermont.
Brown vs. Rhode Island State.
Bucknell vs. Geneva.
Buffalo vs. Carnegie Tech.
Colgate vs. St. Lawrence.
Columbia vs. Middlebury.
Cornell vs. Clarkson.
Dartmouth vs. Norwich.
Duquesne vs. Slippery Rock.
Fordham vs. Baltimore U.
Franklin-Marshall vs. St. John.
Holy Cross vs. St. Bonaventure.
Lafayette vs. St. Thomas.
Lehigh vs. Ursinus.
New York U. vs. Hobart.
Penn State vs. Niagara.
Pittsburgh vs. Waynesburg.
Rutgers vs. Providence.
Syracuse vs. Renssalaer.
Temple vs. Thiel.
Army vs. Boston U.
Villanova vs. Lebanon Valley.
Washington-Jefferson vs. Bethany.
West Virginia vs. West Va. Wesleyan.
Yale vs. Maine.

SOUTH.
Alabama vs. Howard.
Birmingham Southern vs. Alabama Poly.
Center vs. Bowling Green.
Clemson vs. Wofford.
Duke vs. South Carolina.
Emory-Henry vs. Kentucky Wesleyan.
Florida vs. Southern.
Furman vs. Newberry.
Georgia vs. Oglethorpe.
Hampden-Sidney vs. Washington-Lee.
North Carolina vs. Wake Forest.
North Carolina State vs. Davidson.
Texas vs. Texas Mines.
Texas Aggies vs. Southwestern.
Tulane vs. Southwest Louisiana Institute.
Vanderbilt vs. Chattanooga.
Virginia vs. Randolph-Macon.
Virginia Military Academy vs. Richmond.
Virginia Poly vs. Roanoke.
William-Mary vs. Guilford.

MIDWEST.
Creighton vs. St. Mary's.
Indiana vs. Miami (Ohio).
Iowa vs. Bradley.
Marquette vs. Lawrence.
Michigan vs. (two games) Ypsilanti and Denison.
Michigan State vs. Alma.
Minnesota vs. South Dakota State.
North Dakota State vs. Davis-Elkins.
Ohio State vs. Mount Union.
South Dakota vs. Yankton.

FAR WEST.
California vs. Santa Clara.
Idaho vs. Montana State.
Oregon vs. Willamette.
Oregon State vs. Gonzaga.
Stanford vs. Olympic Club.
University of California (L. A. Branch) vs. Southern California.
Utah Aggies vs. Western State.
Washington vs. Whitman.

GASTON WINS FROM NATS AT BOSTON

Allows Only 7 Hits as Mates Pound Hadley for 7-1 Victory.

Special to The Washington Post.

BOSTON, MASS., Sept. 26.—The Red Sox made it two victories out of three games with Washington by winning today, 7-1.

Milton Gaston's airtight pitching, backed by some brilliant fielding on the part of "Rabbit" Warstler and timely hitting by Johnny Heving were contributing factors to the Sox victory. Gaston allowed only seven scattered hits and batted in two runs himself, while Heving's three hits accounted for three more runs. Warstler was all over the field, cutting down several likely looking Senatorial drives while accepting eleven chances without a slip-up.

Hadley Charged With Defeat.

Bump Hadley was the victim of the Sox attack. The fact that he was to receive a $500 bonus for winning the game proved more of a handicap than an incentive. He was unsteady all the way and unable to show his customary form against the Wagner clan.

The Red Sox took a one-run lead in the opening frame. Oliver doubled inside the third base line and rode home on Miller's single to right. Another tally was added in the second. With one out, Todt doubled to right and Warstler walked. Heving singled to score Todt. Hadley struck out Scarrit, Rothrock and Reeves in the first two innings, but two doubles proved his undoing.

Hadley's chances for attaining his $500 bonus went out the window in the seventh when the Sox jumped on him for three runs. Reeves singled and Todt flied to Manush. Warstler singled to right sending Reeves to third. Heving made his third hit of the game, a double to center, scoring Reeves and Warstler. Gaston singled to center, scoring his battery mate with the third run of the inning.

Burke Yields Two Runs in Eighth.

"Lefty" Bob Burke had a tough inning in the eighth when the Red Sox scored two more runs. Passes to Reees and Warstler, an error by Burke on Heving's grounder and Gaston's second single to center accounted for the final runs.

Hadley knocked in the lone Washington run in the second inning. With two out, Spencer singled and Hadley doubled to right center, scoring the big catcher. Hadley was cut down trying for third base on a fine relay from Oliver to Reeves to Miller.

The final game of the season between the Nats and the Sox will be played tomorrow with Fred Marberry and Jack Russell as the opposing pitchers.

ONE BY NATS

WASHINGTON.	AB	R	H	O	A	E
Myer, 2b	4	0	1	4	2	0
Rice, rf	4	0	2	1	0	0
Manush, lf	4	0	1	4	0	0
Cronin, ss	4	0	1	5	1	0
Shires, 1b	3	0	0	3	0	1
Harris, cf	2	0	0	1	0	0
Hayes, 3b	3	0	0	1	2	0
Spencer, c	2	1	1	4	4	0
Hargrave, c	1	0	0	1	0	0
Hadley, p	2	0	1	0	0	0
*Treadaway	1	0	0	0	0	0
Burke, p	0	0	0	0	0	1
Totals	30	1	7	24	9	2

*Batted for Hadley in seventh.

BOSTON.	AB	R	H	O	A	E
Oliver, cf	4	1	2	1	1	0
Scarritt, lf	3	0	0	2	0	0
Miller, 3b	4	0	1	2	2	0
Rothrock, rf	4	0	0	1	0	0
Reeves, 2b	3	2	1	1	4	0
Todt, 1b	4	1	1	14	2	0
Warstler, ss	2	2	1	4	7	0
Heving, c	4	1	3	1	1	0
Gaston, p	4	0	2	1	2	0
Totals	32	7	11	27	19	0

WASHINGTON. 0 1 0 0 0 0 0 0 0—1
Boston .... 1 1 0 0 0 0 3 2 x—7

Runs batted in—Heving (3), Gaston (2), Miller, Hadley. Two-base hits—Oliver, Todt, Heving, Manush, Hadley. Double plays—Warstler to Reeves to Todt, Gaston to Warstler to Todt, Hayes to Cronin to Myer. Left on bases—Washington, 3; Boston, 6. First base on balls—Off Gaston, 1; off Hadley, 3; off Burke, 2. Struck out—By Gaston, 1; by Hadley, 3. Hits—Off Hadley, 10 in 7 innings; off Burke, 1 in 1 inning. Losing pitcher—Hadley. Umpires—Guthrie and Van Graflan. Time of game—One hour 29 minutes.

Lyons Hurls and Bats White Sox to Victory

Detroit, Mich., Sept. 26 (A.P.).—Ted Lyons pitched and batted the Chicago White Sox to a 3-1 victory over the Tigers in the series opener here this afternoon.

Chicago.	AB	H	O	A	Detroit.	AB	H	O	A
Kerr.2b	4	1	0	4	Johnson.rf	4	1	2	0
Watw'd.cf	5	1	4	0	Gehrin'r.2b	4	2	3	3
R'nolds.rf	5	1	0	0	McMa's.3b	4	0	0	1
Jolley.lf	4	0	6	0	Alexan'r.1b	4	0	12	1
Clancy.1b	3	2	11	0	Doljack.cf	4	0	2	0
Tate.c	4	0	2	0	Hughes.lf	3	0	2	0
Mull'vey.ss	4	1	1	1	Watson.ss	2	0	2	4
Kamm.3b	3	1	2	1	Koenig.ss	1	1	0	1
Lyons.p	3	2	0	2	Wise.c	2	1	2	1
					Hayworth.c	0	0	1	0
Totals	35	10	27	8	Hoyt.p	2	0	1	3
					Sullivan.p	0	0	0	0
					*Funk	1	0	0	0
					†Stone	1	0	0	0
					Totals	32	5	27	14

*Batted for Wise in eighth.
†Batted for Hoyt in eighth.

Chicago .... 1 0 0 0 1 0 0 0 1—3
Detroit .... 0 0 0 0 0 0 0 0 1—1

Runs—Watwood, Kamm, Lyons, Gehringer. Error—Johnson. Runs batted in—Jolly, Lyons, Kerr, Gehringer. Two-base hit — Watwood. Three-base hit — Kerr. Home runs—Lyons, Gehringer. Sacrifices—Lyons, Kerr. Double play—Watson to Gehringer to Alexander. Left on bases—Chicago, 9; Detroit, 4. First base on balls—Off Hoyt, 2. Struck out—By Hoyt, 1; by Sullivan, 1; by Lyons, 2. Hits—Off Hoyt, 8 in 8 innings; off Sullivan, 2 in 1 inning. Losing pitcher—Hoyt. Umpires—Hildebrand, Ormsby and Connolly. Time of game—One hour 34 minutes.

G. U. Will Test New System Today

"Shock Troops" May Take Field Against Mt. St. Mary's.

Hilltoppers Expected to Win; Attack Not Yet Smooth.

By JACK ESPY.

GEORGETOWN UNIVERSITY'S 1930 football forces, with new players and new coaches using a new system, swing into action this afternoon, meeting Mount St. Mary's, of Emmitsburg, Md., in a game at Griffith Stadium, starting at 2:30 o'clock. Georgetown should win.

Intensive drilling of the Hilltoppers by Coaches Mills, Colrick, Smith and Murphy over the past three weeks has not brought about the results desired by the coaches. The team lacks polish and precision.

Georgetown should win, but by what margin observers hesitate to predict. The basis for the prediction of a Blue and Gray victory lies in the fact that the Hilltop has the advantage in man power.

If reports from Emmitsburg are true, it may be that man power alone will be the determining factor in the outcome. The Saints, it is reported, are coming here with a fine defense, one that outshines anything of this kind an Emmitsburg Eleven has thrown up against Georgetown in years.

Invaders Boasting Strong Defense.

With a strong defense, Mount St. Mary's may give Georgetown plenty of trouble, for it is the Georgetown attack that fails to satisfy the coaches. There is a raggedness in the work of the linemen on offense that offsets the potentially good performances of the ball carriers.

The weather doubtless will be more suited to baseball than football, and it will be mighty tough for one player to last the entire game. To overcome this condition, Georgetown can toss about 40 players into action, but not so with the visitors. They have about 18 players of college caliber in a squad of 30, the others being virtually unfit for competition of the sort to be seen today.

Georgetown may send in a "shock troop" combination at the start and replace this with a tentative first-string after the first quarter. However, Head Coach Mills was undecided last night on this matter.

Only Three 1929 Regulars On Starting Team.

If the first-string is used at the start it will perform only as long as it goes well. Mills will not hesitate to make substitutions.

On the tentative regular team are only three of the 1929 regulars. They are Capt. Bill Morris, center; Leroy Bordeau, full back, and Johnny Scalzi, quarter back. The remainder of last year's line-up graduated in June.

Mount St. Mary's will present, at one time or another, five former Washington high school players. They are: Tracey, end; Holland, tackle; Brew, guard, and Farrell, center, all products of Gonzaga, and Soens, back, of Devitt. Dewey, a back, is a Capital native, but did not play scholastic football before enrolling at the "Mount" this year.

Joe Lynch, another Gonzaga graduate, is a member of the Emmitsburg squad, but he is ill at present.

Following are the probable starting line-ups:

Georgetown—Leavey, left end; Slezak, left tackle; Dubofsky, left guard; Morris, center; Brickman, right guard; Anderson, right tackle; Brennan, right end; Scalzi, quarterback; Maczees, left half back; Mooney, right half back, and Bordeau, full back.

Mount St. Mary's—Ferne, left end; Holland, left tackle; Boggs, left guard; Ryscavage, center; Popoli, right guard; Zubris, right tackle; Valibus, right end; Connell, quarterback; McLane, left half back; Berry, right half back, and Edelen, full back.

PRINCETON ALUMNUS STAGES GAME RALLY TO BEAT SEAVER, 1 UP

MEETS JONES

EUGENE HOMANS.

Overcomes Five-Hole Lead of Coast Boy in Second Round.

Machine-Like Play of Jones Crushes Foe by 9 Up and 8.

Continued from Page 1.

third hole in the afternoon round. The second and really deciding break came at the thirty-fifth, where Homans squared the match.

Shot Out of Trap On Thirty-Third.

Going to the twenty-third, young Gene was five down and apparently going nowhere. On this tricky, 435-yard hole, he drove to the rough and put his second in a trap, while Seaver was straight all the way and well on in two. Homans studied his shot carefully, then took a newly devised niblick with a concave face and came out perfectly, the ball catching a side-hill roll and stopping two feet from the cup. It was dead for a four and Homans won the hole when Seaver took three putts.

Instead of being six down, Homans was only four down and although he lost the twenty-fourth, he paved the way for a comeback that would otherwise have been next to impossible. He won the twenty-seventh, to become three down and did not lose another hole as he played every remaining hole perfectly in par.

Beats Stymie to Win On Thirty-third.

Gene won the twenty-ninth, saved the thirty-second with a performance duplicating his earlier recovery from a trap, then won the thirty-third and was only one down as he hit a spoon shot pin high about 8 feet from the pin on the fatal thirty-fifth. Seaver was high on the hillside to the left and approached to within five feet of the cup. Homans just missed the birdie, but Seaver also missed and laid his rival a dead stymie. Homans stretched on the ground to study the turf. There was only one way to get down—through the "side door." He did it by cutting the ball around Seaver's to win the hole with a par three and square the match.

Thus fortified, Homans slashed two fine wood shots. The second, a spoon to within 15 feet of the pin on the home hole. Seaver pulled his second shot to the side of a trap. Went 25 feet past the pin and then putted 4 feet past. Homans took two putts, but that was all he needed to win the match, as a crowd of 5,000, massed six deep, cheered.

Sweetser Rallies in Morning Round.

The only suspense attached to the Jones-Sweetser match was midway in the morning round. Big Jess, after losing four of the first five holes, put on a comeback that reduced the Georgian's margin to a single hole. It looked like a rout at the very first hole when Jones sank an 18-foot putt for a birdie three, while Jess was in two traps and then way over the green.

The machine-like Jones golf, however, bogged down for some unaccountable reason, starting with a drive out of bounds on the seventh. Through six successive holes Bobby was six strokes over par. "Calamity Jane," the usually efficient Jones putter, took a holiday. Bobby three-putted three greens, Sweetser's par golf was good enough to win four holes.

Jones settled down and again rolled his lead up to four holes by the end of the morning round, winning three of the last four, which he shot in one under par.

Jones Makes "Kill" in Afternoon.

The "kill" was not long delayed in the afternoon. Sweetser won only one hole, the twenty-first. Where Jones was in a trap. Bobby applied the pressure with birdies at the twenty-third, twenty-fifth, twenty-seventh and twenty-eighth. He sank putts of 25, 8 and 12 feet before

Continued on Page 15, Column 3.

GOLF SCORES

MORNING.
Sweetser, out.. 4 5 4 5 6 4 4 4 3—41
Jones, out... 3 5 3 4 4 4 6 4 4—37
Sweetser, in.. 4 6 4 3 4 4 4 4 5—38—79
Jones, in...... 5 5 5 3 4 3 4 3 4—36—73
Jones, 4 up.

AFTERNOON.
Sweetser, out.. 4 6 3 5 4 5 4 5 3—39
Jones, out.... 4 5 4 5 3 5 3 4 2—35
Sweetser, in.. 4 x x
Jones, in..... 3 x x
(Jones won, 9 and 8.)

MORNING.
Homans, out.. 4 6 3 6 4 5 4 4 4—40
Seaver, out.... 4 5 3 6 4 4 5 3 3—37
Homans, in... 5 4 6 3 4 4 5 4 4—39—79
Seaver, in.... 4 6 5 3 4 4 4 4 4—38—75
Seaver 5 up.

AFTERNOON.
Homans, out.. 4 5 3 4 4 5 4 4 3—36
Seaver, out.... 4 6 2 5 5 4 4 4 5—39
Homans, in.... 4 4 4 3 4 4 4 3 4—34—70
Seaver, in.... 4 5 4 3 4 5 4 4 5—38—77
(Homans wins, 1 up.)

Simmons Takes Hitting Lead as Macks Score

Philadelphia, Sept. 26 (A.P.).—Rallying in the ninth inning of a close game, the Athletics scored their second triumph of the season's final series over the New York Yankees by a 7-to-6 score.

Simmons made two hits in four times at bat to take the American League batting lead away from Buster Lou Gehrig, who made three fruitless trips to the plate.

New York.	AB	H	O	A	Phila.	AB	H	O	A
Byrd.rf	3	1	1	0	Bishop.2b	2	1	4	2
Reese.3b	5	1	1	1	McNair.2b	2	1	1	1
Ruth.lf	4	1	0	0	Dykes.3b	3	1	1	0
Gehrig.1b	3	0	6	0	Higgins.3b	0	0	0	1
Chap'n.2b	3	0	3	2	Schang.c	4	1	3	1
Cooke.cf	4	2	6	0	Simmons.lf	4	2	2	1
Jorgens.c	2	1	7	0	Foxx.1b	2	0	8	2
W'stling.ss	3	1	1	2	Miller.rf	4	0	0	0
Barnes.p	3	0	0	6	Haas.cf	2	1	4	0
Pipgras.p	0	0	0	0	Rommel.p	1	1	1	2
					Boley.ss	1	0	2	0
Totals	30	7	*25	11	William.ss	2	0	4	2
					C.Perkins.p	1	0	0	1
					Moore.cf	3	1	0	0
					Totals	31	9	27	13

*One out when winning run was scored.

New York .... 1 1 0 2 0 2 0 0 0—6
Philadelphia .... 2 0 0 0 2 2 0 0 1—7

Runs—Byrd, Chapman, Cooke (2), Jorgens, Wuestling, Bishop (2), McNair, Dykes, Schang (2), Rommel. Errors—Wuestling, Schang. Runs batted in—Barnes, Byrd (2), Simmons (3), Miller, Schang, Dykes (2). Two-base hits—Cooke, Ruth, Schang, McNair, Dykes, Simmons, Moore. Sacrifices—Simmons, Ruth, Jorgens (2). Double play—Williams to McNair to Foxx. Left on bases—New York, 6; Philadelphia, 8. First base on balls—Off Barnes, 8; off Perkins, 3; off Rommel, 3. Struck out—By Barnes, 2; by Perkins, 2; by Rommel, 1. Hits—Off Barnes, 8 in 8 1-3 innings; off Pipgras, 1 in 0 inning (pitched to one batter); off Perkins, 4 in 4 innings; off Rommel, 3 in 5 innings. Wild pitches—Perkins (2). Winning pitcher—Rommel. Losing pitcher—Barnes. Umpires—Nallin, Dinneen and Campbell. Time of game—1 hour 59 minutes.

WOODWARD & LOTHROP
10TH 11TH F AND G STREETS
THE MEN'S STORE, Second Floor

PURE SILK SOCKS

Our exclusive "Woodlothian" make, in black, plain colors and white

A leading manufacturer makes these socks to our special order and you will find they offer rare value at 75c. Made with seamless mercerized lisle double heels and toes and seamed backs.

75c pair

THE MEN'S STORE, SECOND FLOOR

DINAH DID UPSET GETS VERDICT IN GRAW FEATURE

Crowd Jeers Decision of Judges

Backers of Molasses Jane Claim She Was First Home.

Officials Held Dinah Did Upset Winner by a Nose.

Special to The Washington Post.

HAVRE DE GRACE RACE TRACK, Sept. 26.—A nose separated S. W. Labrot's Dinah Did Upset and the Brancastle Farm's Molasses Jane after they had raced a mile and 70 yards in 1:44 4-5 in the Maryland Matron, feature of a card that attracted 12,000 spectators here today. The judges' decision roused the ire of many of the spectators and there was much booing which lasted several minutes after the race. However, the decision stood and it appeared a rightful one.

Dinah Did Upset Off In Front.

Dinah Did Upset, with Clyde Ponce whipping her away from the gate, led the field of four around the first turn, but she was joined by Molasses Jane half way down the back lane. They raced as a team around the far bend with their heads only inches apart turning to home. Down through the stretch they thundered with the crowd in an uproar.

There was little to choose between them right down to the wire with the judges catching Dinah Did Upset's nose in advance of Molasses Jane. Third money went to Harry Payne Whitney's Dustemall. Walter J. Salmon's Snow Flake was a poor fourth.

Preston Burch, of Washington, who trains the Dixiana Stud's thoroughbreds, put over a sweet one in today's 6 furlongs opener when he saddled Tommy Boy, and Frankie Coltiletti kicked him home ahead of fourteen other 2-year-olds.

Tommy Boy was backed from 30 to 1 to 6 to 1 at post time. He broke slowly, but halfway down the back stretch he rushed by E. R. Bradley's Brains to open a long lead. When straightened out in the home stretch, Tommy Boy was so far in advance of his field that his rider started easing him up. Brains held on long enough to save the place from the fast-charging Mouthpiece, one that raced for the Lemar Stock Farm.

St. Agnes Shows Speed in Winning Second.

Mrs. William Jeffords' St. Agnes stepped 6 furlongs in 1:14 to account for the second. The score was Jockey Frankie Coltiletti's second of the day. Coltiletti broke St. Agnes on top and made every post a winning one. He was easing the 2-year-old daughter of Golden Broom—Belagnes up all through the home lane, still he had many lengths advantage over the Sagamore Stable's Miss Grace and P. M. Walker's Royal Rock.

The start was good for all but Aries. This colt was being shoved backward into the stall gates by an assistant starter when the webbing was released and he had no chance. He had worked fast for the race and he was wisely taken in hand to gallop back of his field after being left.

Frank Hayes' Syriac, paying $19.60, jolted the big crowd by winning the mile and 70 yards of the fourth. D. Cowan, who was astride the gelding, waited back of the pace set by Mucker and Come On until the stretch turn, where he rushed up fast and at the end was a length and a quarter in advance of Mucker. Come On outlasted Make Believe for fourth money.

The combination of G. C. Brenton's Ruban Rouge and Sonny Workman proved the winning one in the mile and one-eighth of the sixth.

11-Year-Old Gelding Given Fine Ride.

Workman had the 11-year-old brown gelded son of Ecouen—L'Adorable, well up from the start, which is unusual for this veteran and when the real racing began from the head of the lane home, Ruban Rouge drew away from his field to win handily from Vowed Vengeance with Cyrano third.

Guilder, 3-year-old chestnut son of John P. Grier—Cozy, racing for W. H. Snyder, stepped 6 furlongs in 1:13 1-5 to win the third and net his backers $18.00.

Away with the first flight Guilder took command in the stretch to outlast Joy Rock, the favorite, with Make Haste third.

The Palmwood Stable Keith took the final race on the card in a driving finish which saw the first three horses cross the line almost as a team. Frances St. L. was the favorite, but she could do no better than finish thrd, a head back of Fire Opal, third choice in the wagering, which lost the verdict to Keith by a nose.

It was a battle all the way between the three favorites. Keith moved into an early lead and managed to hold it until the end, showing rare gameness and outlasting Fire Opal, which came with a rush during the final drive. Frances St. L. offered good contention throughout but could not quite make the grade. The others were never in the running.

ANACOSTIANS DRILL.

Anacostia Eagles' crack nine will practice today at 4:30 on their field.

FOXALL VS. PALISADE.

Foxall Athletic Club will meet the Palisade Athletic Club Nine tomorrow on the former's diamond at 3 o'clock. All Foxalls are asked to appear at 2 o'clock.

HAVRE de GRACE RACES

NEW COACHES LEAVE

1416 F St. N. W.

10:45 A. M.

Round Trip $3.50

CAPITAL TRACTION CO.
NAtional 1075.

RACES TODAY

Havre de Grace

Eastern Shore Handicap $20,000 Added

6 Other Races

Special B. & O. train leaves Union Station 12 noon. Special Pennsylvania Railroad train leaves Union Station 11:55 a. m., direct to track. Bus leaves 1416 F st. n.w. at 10:45 a. m. Eastern Standard Time.

ADMISSION

Grandstand and Paddock, $1.50

FIRST RACE at 2:15 P. M.

Boots and Saddle's

(Reg. U. S. Patent Office.)

—Havre de Grace Selections—

By J. B. SNODGRASS

HAVRE DE GRACE RACE TRACK, Sept. 26.—Twenty juveniles, including some of the year's best, were named overnight for the $20,000 added Eastern Shore Handicap, feature of the first Saturday's racing here. Present indications are that the track will be fast for the running of the stake. Harry Payne Whitney's EQUIPOISE, undoubtedly the second best 2-year-old out this year, will be the top weight of the field, under 126 pounds. Despite this heavy package, he looks all over the winner.

The son of Pennant took up 130 pounds in the Belmont Futurity and was beaten but a half length by Jamestown, the year's champion 2-year-old. Many good ones were strung out back of Jamestown and EQUIPOISE at the end of the Futurity. Sonny Workman will be up on EQUIPOISE, and the combination will break from No. 4 position. Joseph E. Widener's NOVELIST may be the one to beat. This swift-running son of Stefan the Great ran a good race in the Futurity, considering he had bad luck in the earlyl stages. He ran an even race after being shuffled back. DON LEON has worked brilliantly for the Eastern Shore. This fellow comes from the West. He only galloped to beat SISKIN in the Chicago Juvenile Handicap at Hawthorne. DEDICATE came from Chicago last year and won the Eastern Shore.

The Nevada Stock Farm has three in the race and all are good. They are SISKIN, TARPAULIN and VOLTAGREEN. TARPAULIN has won four straight and VOLTAGREEN six straight. Neither horse has ever met such good ones as it will have to match strides with in the Eastern Shore. TARPAULIN is very nicely weighted, however. He will have to carry but 112 pounds. The rest of them appear to be outsiders in the race.

FIRST RACE—CRASHER beat better horses than he meets in the day's opener in a handicap at Timonium several weeks ago. He was a winner at Cumberland also. HARVARD showed a return to best form during the recent Hagerstown meeting. He should be with the leaders most of the way in this contest, provided the track remains fast. HARVARD is a very poor mudder. WANDERING GOLD performed creditably over the half-mile tracks in this State. LEONARDEAU will be dangerous if he is up to a race. He's been away from competition for some time.

SECOND RACE—CON AMORE showed high speed in a mile and 70 yards dash for maidens here last Tuesday. The effort did her no harm. She'll not tire as quickly this time. GALA START may be the one to beat. They say he's been working fast. BROWN MAID was in with CON AMORE last Tuesday. She was running stoutly near the end of the race. DUNLIN'S ELK went fairly well with CHEAP PLATER his last out.

THIRD RACE — FORTUNATE YOUTH was far back in the Potomac Thursday. Toss that race out and he has a fine chance to win the Calvert purse. Prior to his Potomac effort FORTUNATE YOUTH placed to SPINACH in the Cliff Haven purse at Saratoga, and he beat, among others, BUCKEYE POET. SKID raced fairly well in Canada about a month ago. He finished third to WRACKELL and SWEET SENTIMENT in the Queen's Hotel Cup at Dorval Park. MAD KISS' last two efforts in New York were very bad. She has a habit of stopping.

FOURTH RACE—W. R. Coe has a strong entry in the Chestnut Hills Purse in SWEEP OUT and VANITY. Both are very fast. SWEEP OUT flashed her best form here Thursday when she only galloped to beat Balko over the six furlong route. VANITY is just as fast as SWEEP OUT when she's right. She hasn't been out since the Saratoga meeting early last month. THE SPARE is possessed of high early speed. She'll be with the Coe pair most of the way. THE SPARE, on New York form, figures to hold LADY CAPULET safe. The rest of them appear to be out-classed.

SIXTH RACE—WILLIAM T was beaten by DR FREELAND his last out at Belmont Park, but had he been hustled along a bit faster in the early stages, the result of the race might have been different. Prior to that New York race, WILLIAM T was beaten but a half length by SUN BEAU. DR FREELAND will be the one to beat if he repeats his last winning effort. He is an uncertain horse. PETEE WRACK has been showing high speed in his morning gallops over this track. His recent New York form was poor. They're pointing him for next Saturdays cup race here.

SEVENTH RACE—This will be FAIR ALBERT'S third trip to the post this week. Not a chance of him being short. He's none too stout at heart and the distance is a mile and a quarter. However, with little speed in the race, he may hang on long enough to gain the verdict, provided he is given a nursing ride. Old TALL GRASS will fancy the long route. He looked good in the nightcap Thursday. FAIR MAN raced with better company than he met here last Wednesday, but he finished far back.

HAVRE DE GRACE, MD., CHART, SEPT. 26, 1930.

(Associated Press.)

WEATHER, CLEAR. TRACK, FAST.

FIRST RACE—Six furlongs. Purse, $1,300; claiming. For maiden 2-year-olds. Start good from stalls. Won easily; place, driving. Went to post at 2:17. Off at 2:21. Winner, Dixiana Stable's b. c. (2), by High Time—Rock Pocket. Trained by P. M. Burch. Value to winner, $950; second, $200; third, $100; fourth, $50. Time, 0:23 2-5, 0:47 3-5, 1:14.

Horses	Wgt.	Post	St.	¼	½	Str.	Fin.	Jockeys	Straight
TOMMY BOY	114	9	13	4^{2}	$1^{1½}$	1^{3}	$1^{1½}$	Coltiletti	$4.75
BRAINS	114	8	4	1^{2}	2^{4}	2^{2}	2^{1}	Smith	18.45
MOUTH PIECE	111	12	3	2^{1}	3^{1}	$3^{1½}$	$3^{1½}$	Shropshire	8.75
BRONCO	109	7	9	6^{2}	$5^{1½}$	5^{1}	4^{nk}	Day	21.55
ONE ALONE	111	10	6	8^{h}	$6^{1½}$	$4^{1½}$	$5^{1½}$	Bejshak	4.35
LIGHT STEP	112½	3	10	$9^{1½}$	7^{1}	6^{1}	$6^{1½}$	Schaefer	6.80
BRIGHTON	114	11	11	11^{1}	$11^{1½}$	9^{2}	7^{1}	Quackenbush	*7.50
TRAUFER	111	2	7	3^{h}	$8^{1½}$	8^{1}	8^{4}	Meyer	35.30
KORAX	114	14	2	5^{2}	4^{1}	7^{2}	$9^{1½}$	Workman	12.40
FLAMMA	111	13	1	7^{h}	10^{2}	10^{3}	10^{1}	Kennedy	7.30
APPLE TART	111	4	5	10^{1}	9^{h}	12^{1}	$11^{1½}$	Sauer	*
JIMMY D.	114	15	12	12^{2}	12^{1}	$11^{1½}$	12^{2}	Curran	*
RONALD'S CHARM.	107	1	8	13^{1}	13^{2}	13^{2}	13^{2}	Drake	*
PRIZE WINNER	111	5	14	14^{2}	$14^{1½}$	14^{2}	14^{1}	Palumbo	*
MAY ALTON	106	6	15	15	15	15	15	Adams	*

* Field.

Two-dollar mutuels paid—TOMMY BOY, $11.50, $8.00, $5.10; BRAINS, $21.60, $12.40; MOUTH PIECE, $8.70.

TOMMY BOY broke slow and Coltiletti took him to the outside, moved up with a rush and went to the front rounding the far turn. He was in hand the remainder of the journey. BRAINS broke well and opened up an easy lead first furlong. He was driving at the end to stall off MOUTH PIECE. ONE ALONE could never get up.

SECOND RACE—Six furlongs. Purse, $1,300; claiming. For 2-year-olds. Start good from stalls. Won easily; place, same. Went to post at 2:51. Off at 2:58½. Winner, Mrs. W. M. Jeffords' b. f. (2), by Golden Broom—Bel Agnes. Trained by S. P. Harlan. Value to winner, $950; second, $200; third, $100; fourth, $50. Time, 0:23 2-5, 0:46 4-5, 1:14 1-5.

Horses	Wgt.	Post	St.	¼	½	Str.	Fin.	Jockeys	Straight
ST. AGNES	115	6	2	1^{2}	1^{2}	$1^{1½}$	1^{2}	Coltiletti	$2.65
MISS GRACE	115	1	4	2^{h}	$2^{1½}$	2^{3}	2^{2}	Bejshak	6.20
ROYAL ROCK	114	4	11	$7^{½}$	5^{3}	$4^{1½}$	3^{1}	Workman	8.45
PETABIT	115	2	7	$3^{1½}$	3^{2}	3^{1}	$4^{1½}$	Morrison	11.20
SANDALS	111	3	6	8^{2}	6^{h}	6^{3}	5^{2}	McTaggart	*6.80
DAWDLE	111	7	9	9^{1}	7^{nk}	$7^{½}$	6^{1}	Quattlebaum	
QUITA	115	13	1	$6^{1½}$	4^{1}	$5^{1½}$	7^{2}	Leishman	5.70
SWEET SENORITA	111	11	12	13^{2}	12^{2}	$12^{½}$	$8^{1½}$	Cooper	
ZEBRA	106	4	8	10^{1}	10^{1}	8^{1}	$9^{1½}$	Day	
GOBI	106	10	13	12^{1}	11^{1}	11^{1}	10^{1}	Adams	
GRACE KNIGHT	111	9	10	5^{nk}	$8^{1½}$	$10^{1½}$	11^{2}	Fowler	
GERTRUDE READ	106	15	15	15	14^{2}	14^{2}	12^{1}	Tilden	30.85
ROLLY POLLY	115	5	5	$11^{1½}$	13^{1}	13^{1}	$13^{1½}$	Horvath	63.80
ARIES	114	12	14	14^{1}	15	15	$14^{1½}$	Watters	9.80
NOISY MISS	111	8	3	4^{h}	$9^{1½}$	9^{h}	15	Curran	24.50

* Field.

Two-dollar mutuels paid—ST. AGNES, $7.30, $4.30, $3.50; MISS GRACE, $6.10, $5.10; ROYAL ROCK, $4.90.

ST. AGNES, well handled and sent to the front at once, was rated under slight reserve and drew out easily nearing the finish. MISS GRACE offered the most contention and held the others safe. ROYAL ROCK finished in excellent fashion through the late stages. PETABIT, prominent early, faltered in the final drive.

THIRD RACE—Six furlongs. Purse, $1,300; claiming. For 3-year-olds and upward. Start good from stalls. Won driving; place, same. Went to post at 3:30. Off at 3:38½. Winner, W. H. Snyder's ch. c. (3), by John P. Grier—Cozy. Trained by J. G. Wagnon. Value to winner, $950; second, $200; third, $100; fourth, $50. Time, 0:23, 0:47, 1:13 1-5.

Horses	Wgt.	Post	St.	¼	½	Str.	Fin.	Jockeys	Straight
GUILDER	110	6	6	2^{1}	$2^{1½}$	1^{2}	1^{1}	Morrison	$8.00
JOY ROCK	115	8	7	$4^{1½}$	4^{2}	3^{h}	2^{1}	Workman	1.00
MAKE HASTE	114	12	3	5^{h}	6^{1}	$6^{¼}$	3^{ns}	Shropshire	10.25
M'TINKLE	110	3	4	3^{h}	3^{h}	$2^{¼}$	4^{nk}	Thibadoux	19.05
SWEEP'G WILLOW	111	5	10	7^{2}	$5^{1½}$	4^{3}	5^{2}	Bryant	*23.25
SUNCHEN	115	11	1	8^{3}	8^{3}	8^{h}	6^{h}	Bejshak	22.45
GERARD	118	10	11	9^{2}	$9^{½}$	9^{h}	7^{1}	Adams	5.00
DESTINY BAY	111	7	8	10^{8}	10^{10}	10^{10}	8^{2}	Quattlebaum	61.20
HOGARTY	110	1	9	6^{nk}	$7^{½}$	$7^{½}$	$9^{1½}$	Pregun	*
PRINCESS EVOL	102	4	5	1^{3}	1^{h}	5^{h}	10^{15}	Tilden	66.40
QUEEN TEX	107	9	12	11^{5}	11^{10}	11^{15}	11^{25}	Quackenbush	*
JEANNE ADELE	112	2	2	12	12	12	12	Curran	31.30

* Field.

Two-dollar mutuels paid—GUILDER, $18.00, $5.00, $3.40; JOY ROCK, $2.80, $2.50; MAKE HASTE, $4.10.

GUILDER, placed forwardly, raced to PRINCESS EVOL when ready, drew clear when entering the home stretch, but was forced to a drive nearing the finish to withstand JOY ROCK. Latter worked her way up on the outside and finished boldly in the final drive. MAKE HASTE came with a belated effort at the end. M'TINKLE showed a good test. SWEEPING WILLOW raced well.

FOURTH RACE—Mile and seventy yards. Purse, $1,400; claiming. For 3-year-olds. Start good from stalls. Won driving; place, same. Went to post at 4:10. Off at 4:14. Winner, Frank Hayes' br. g. (3), by Flying Ebony—Lexicon. Trained by P. E. Fitzgerald. Value to winner, $950; second, $200; third, $100; fourth, $50. Time, 0:23 4-5, 0:48, 1:13 2-5, 1:40, 1:44 3-5.

Horses	Wgt.	Post	St.	¼	½	¾	Str.	Fin.	Jockeys	Straight
SYRIAC	110½	2	4	3^{1}	3^{2}	3^{5}	3^{8}	$1^{1¼}$	Cowan	$8.80
MUCKER	102	1	1	1^{3}	1^{4}	1^{4}	1^{3}	2^{ns}	E. Smith	3.05
COME ON	108	4	3	2^{2}	$2^{1¼}$	2^{2}	2^{1}	3^{5}	Day	1.25
MAKE BELIEVE	108¼	3	2	4^{h}	4^{4}	4^{4}	4^{3}	4^{4}	Shropshire	8.95
HERNAN CORTES	110	5	5	5^{2}	5^{3}	5^{4}	5^{4}	5^{8}	Phillips	22.35
MACIL	102	6	6	6	6	6	6	6	Adams	7.50

Two-dollar mutuels paid—SYRIAC, $19.60, $9.50, $3.70; MUCKER, $5.50, $3.20; COME ON, $2.40.

SYRIAC, steadied within striking distance of the leaders, responded willingly to urging, secured racing room, was sent up between MUCKER and COME ON, finished determinedly to get through and was drawing clear. MUCKER went into a long lead, but tired steadily in the final issue. MAKE BELIEVE could never improve his position.

FIFTH RACE—Mile and seventy yards. Purse, $1,500. For 3-year-olds and upward, fillies and mares. Start good from stalls. Won driving; place, same. Went to post at 4:45. Off at 4:46½. Winner, S. W. Labrot's b. f. (4), by Upset—Dinah Did. Trained by J. F. Adams. Value to winner, $1,100; second, $250; third, $100; fourth, $50. Time, 0:24, 0:48 2-5, 1:13 3-5, 1:40, 1:44 4-5.

Horses	Wgt.	Post	St.	¼	½	¾	Str.	Fin.	Jockeys	Straight
DINAH DID UPSET	113	1	2	$1^{1½}$	$1^{1½}$	1^{h}	$2^{1½}$	1^{ns}	Ponce	$1.70
MOLASSES JANE	109	4	1	2^{h}	2^{1}	2^{4}	1^{h}	2^{h}	Morrison	5.25
DUSTEMALL	107	3	3	3^{3}	3^{3}	3^{1}	3^{2}	3^{1}	Watters	1.95
SNOWFLAKE	112	2	4	4	4	4	4	4	Schaefer	4.15

Two-dollar mutuels paid—DINAH DID UPSET, $5.40, $3.80, out; MOLASSES JANE, $4.40, out; DUSTEMALL, out.

DINAH DID UPSET, outrun her field to the first turn, was rated thereafter, responded to hard urging in a stubborn drive and just lasted to outstay MOLASSES JANE. Latter followed close up, made repeated efforts and fought it out courageously. DUSTEMALL, in hand early, was allowed to drop out of contention at the far turn, came with a rush when shaken up and, with more intelligent handling, might have been winner. She finished in rather close quarters at the end.

SIXTH RACE—One and one-eighth miles. Purse, $1,300; claiming. For 3-year-olds and upward. Start good from stalls. Won easily; place, same. Went to post at 5:15. Off at 5:16. Winner, G. C. Brenton's b. or br. g. (11), by Ecouen—L'Adorable. Trained by owner. Value to winner, $950; second, $200; third, $100; fourth, $50. Time, 0:24 3-5, 0:50, 1:15 2-5, 1:42, 1:55.

Horses	Wgt.	Post	St.	¼	½	¾	Str.	Fin.	Jockeys	Straight
RUBAN ROUGE	113	7	8	8^{1}	4^{1}	$3^{1½}$	$1^{1½}$	$1^{1¼}$	Workman	$2.70
VOWED VENGEANCE	113	3	3	3^{2}	$3^{1½}$	1^{h}	2^{2}	$2^{1½}$	Wallace	5.90
CYRANO	108	5	2	$2^{1½}$	2^{h}	$4^{1½}$	4^{2}	3^{1}	Morgan	23.65
JOE ENGEL	113	6	1	$1^{½}$	1^{1}	2^{1}	$3^{1½}$	4^{1}	Morris	12.65
SPEEDY PRINCE	113	1	5	6^{nk}	5^{h}	7^{3}	6^{1}	5^{nk}	Shropshire	24.70
CABELLSDALE	108	4	6	5^{1}	$7^{1½}$	6^{2}	7^{2}	6^{h}	Tilden	14.60
TORRITO	109	9	9	7^{h}	6^{nk}	$5^{½}$	5^{h}	7^{8}	Horvath	76.50
RING ON	113	10	7	9^{3}	9^{4}	8^{2}	8^{3}	8^{3}	Erickson	1.75
VALENTINO	113	2	4	4^{1}	8^{4}	9^{1}	9^{6}	9^{4}	Kennedy	25.75
SIGNOLA	110	8	10	10	10	10	10	10	Palumbo	99.40

Two-dollar mutuels paid—RUBAN ROUGE, $7.40, $3.90, $3.60; VOWED VENGEANCE, $5.20, $4.70; CYRANO, $11.30.

RUBAN ROUGE entered contention with a rush when approaching the far turn, reached the front rapidly and had speed in reserve all through the final furlong. VOWED VENGEANCE, a keen factor all the way, was unable to withstand the winner's rush. CYRANO showed a good test.

SEVENTH RACE—One and one-eighth miles. Purse, $1,300; claiming. For 3-year-olds and upward. Start good from stalls. Won driving; place, same. Went to post at 5:45. Off at 5:46½. Winner, Palmwood Stable's b. g. (5), by McGee—Lithia. Trained by F. Garrett. Value to winner, $950; second, $200; third, $100; fourth, $50. Time, 0:24 2-5, 0:48 4-5, 1:14 3-5, 1:40 2-5, 1:54.

Horses	Wgt.	Post	St.	¼	½	¾	Str.	Fin.	Jockeys	Straight
KEITH	108	9	3	$1^{¼}$	1^{2}	1^{nk}	1^{nk}	1^{ns}	Adams	$2.90
FIRE OPAL	110	5	4	$3^{1½}$	3^{1}	3^{2}	$2^{¼}$	2^{h}	Leishman	4.00
FRANCES ST. L.	105	3	2	2^{8}	2^{2}	2^{h}	3^{5}	3^{4}	Watters	2.15
STANDARD BEARER	108	4	1	$4^{2½}$	4^{4}	4^{4}	4^{3}	4^{4}	Day	7.55
DOCTOR T.	104	8	6	5^{2}	5^{4}	5^{4}	5^{2}	5^{3}	Pregun	17.15
MINTURN	108	2	5	$7^{1½}$	6^{h}	6^{2}	6^{5}	6^{4}	Critchfield	33.65
CAVEL	105	1	7	6^{1}	7^{2}	$7^{1½}$	7^{4}	7^{2}	Ellsworth	54.90
CURTAIN CALL	100	7	8	8^{3}	8^{3}	8^{2}	8^{2}	8^{1}	Hanauer	36.75
LUCIE ANN	105	6	9	9	9	9	9	9	Laurin	23.20

Two-dollar mutuels paid—KEITH, $7.80, $4.70, $2.80; FIRE OPAL, $4.30, $3.20; FRANCES ST. L., $2.70.

KEITH moved into the lead in the first furlong, was steadied in front, shook off stout contention from FRANCES ST. L. and, holding on gamely, just lasted to stall off FIRE OPAL. Latter, closer up than usual, came with a good rush in the final drive. FRANCES ST. L. offered good contention all the way and held on willingly.

AQUEDUCT ENTRIES.

(Associated Press.)

FIRST RACE—(First division); 5 furlongs; purse, $1,000; claiming; for 2-year-olds.

1 †Preceptor ....103 | 11 Brandon Saint.112
2 Crushed Stone.110 | 12 Play Furious...110
3 *Rock Reef....105 | 13 Gabler 110
4 C.'s Challenger.110 | 14 Little Toots....107
5 Kilometer .....112 | 15 Jimmy Jingle..116
6 All Columbia..107 | 16 Phantom Cloud.116
7 Runtill ....110 | 17 High Sweep....107
8 *Gallopette ...102 | 18 Bluff 110
9 Mardie ....107 | 19 Watsonia 110
10 Transformat'n.109 | 20 Snap 112
Also eligible—
21 †Yarrow 107

SECOND RACE—About 2 miles; purse, $3,500 added and Perpetual Cup; the Harbor Hill steeplechase; for 3-year-olds.

1 Gigolo ....132 | 6 Cree 132
2 Royal Chess...132 | 7 King's Crier...132
3 Little Daphne..132 | 8 Giant Stride...132
4 Argonaut ......137 | 9 Banner Day....137
5 *Coq Gris......130

THIRD RACE—Six furlongs; purse, $1,200 added; the Banquet claiming handicap; for all ages.

1 Gun Royal....102 | 5 Peto 112
2 Clean Play....110 | 6 Colossal 103
3 *Rapid Transit.102 | 7 Skirl 102
4 Sonnelli ......115 | 8 Everytime 108

FOURTH RACE—One mile and one furlong; purse, $5,000 added; the Aqueduct handicap; for 3-year-olds and upward.

1 Sun Edwin......115 | 3 Khara 97
2 Live Oak.......110 | 4 Naylor 95

FIFTH RACE—Five furlongs; purse, $1,000; for 2-year-old maidens.

1 Mortime ......120 | 10 Half Day......120
2 Clock Tower...120 | 11 Robot 120
3 Scape Goat....120 | 12 Zamber 120
4 Smooth Knight.120 | 13 Egypt 120
5 High Color.....120 | 14 Perception 120
6 Outcry ....120 | 15 High Spade 117
7 Whip Cracker..120 | 16 A La Carte....120
8 Pastel ....117 | 17 Lady Calistoga.117
9 Billour ....120 | 18 Rocky Point...120

SIXTH RACE—One and five-sixteenths miles; purse, $1,000; claiming; for 3-year-olds and upward.

1 C.'s M'ntaineer.103 | 6 †Aurica 104
2 †Woolorac ....107 | 7 Angry Lass....111
3 The Freshman..114 | 8 Metzie's Buddy.114
4 Sen. V. Bello...114 | 9 Wu 112
5 †M.'s Minister..107 | 10 Alcman 124

SEVENTH RACE—(Second division); 5 furlongs; purse, $1,000; claiming; for 2-year-olds.

1 Donie ....114 | 11 Lindby 122
2 Batty ....115 | 12 Star Button....112
3 Watch Girl....118 | 13 Silver Canopy..122
4 †Anadnab ....107 | 14 Licurgus 114
5 The Wiss.....115 | 15 Black Belt.....111
6 Show ....107 | 16 Demoiselle 107
7 Barren Hill....114 | 17 *The Break....115
8 Grand Duchess.119 | 18 Glenside 116
9 †Pussy Willow.104 | 19 Blixtra 114
10 Meek ....111 | 20 *Bushman 109
Also eligible—
21 Dungloe 115

*5 lbs. apprentice allowance claimed.
†7 lbs. apprentice allowance claimed.
Weather, clear; track, slow.

HAVRE DE GRACE ENTRIES.

(Associated Press.)

FIRST RACE—One and one-sixteenth miles; purse, $1,300; claiming; for 3-year-olds and upward.

1 Crasher ..... 113 | 8 Leonardeau . 113
2 Roger .... 103 | 9 Bidable 113
3 Smoke Stack. 108 | 10 Salta 113
4 Valentina ... 113 | 11 Humdinger . 108
5 Harvard .... 108 | 12 Malcolm 108
6 Wand. Gold.. 103 | 13 Have a Care. 105
7 Pequeto .... 105 | 14 Old Kid 108

SECOND RACE—One mile and 70 yards; purse, $1,300; for 3-year-old maidens.

1 †Honey Grove. 112 | 7 Brown Maid. 107
2 †Conamore .. 107 | 8 Bro. Sinner. 107
3 Main Rock... 110 | 9 Indian Chief. 110
4 Dunlin's Elk. 110 | 10 Galla Start. 107
5 Trap. Business 107 | 11 Queen's Pal.. 110
6 Chain L'ning. 110
†Audley Farm entry.

THIRD RACE—One mile and 70 yards; purse, $1,400; the Calvert; for 3-year-olds.

1 Berber ...... 109 | 5 Out Post 104
2 Pious .... 100 | 6 †Fort. Youth. 106
3 Mad Kiss .... 103 | 7 Skid 111
4 †Porphry 100
†S. W. Labrot entry.

FOURTH RACE—Six furlongs; purse, $1,400; the Chestnut Hill; for 3-year-olds and upward.

1 Pegg's Pride.. 108 | 8 ‡Erin Queen. 103
2 Shantung .... 102 | 9 ‡Galla Start. 100
3 St. Prisca.... 101 | 10 The Spare... 108
4 †Sweep Out.. 109 | 11 Dunrock 102
5 §Mud .... 108 | 12 §Flyer 106
6 †Vanity ..... 112 | 13 Morsel 111
7 Lady Capulet. 107
†W. R. Coe entry.
‡Audley Farm entry.
§Justa Farm entry.

FIFTH RACE—Six furlongs; purse, $20,000; the Eastern Shore handicap; for 2-year-olds.

1 Dark Hero.... 112 | 11 ‖Siskin 121
2 †Rip Van V'le 105 | 12 ‖Voltagreen . 108
3 Tambour .... 104 | 13 †Magnifico .. 110
4 †Equipoise .. 126 | 14 Comic 116
5 §Sergt. D'dson 109 | 15 †Pennate ... 114
6 Don Leon ... 119 | 16 Bar Hunter.. 115
7 Ladder ...... 108 | 17 Novelist 115
8 §Sea Fox ... 107 | 18 Magothy 100
9 ‡War .... 110 | 19 Polydorus ... 116
10 ‖Tarpaulin .. 112 | 20 †Soupcon ... 105
†H. P. Whitney entry.
‡Sagamore Stable entry.
§Glen Riddle Farm entry.
‖Nevada Stock Farm entry.

SIXTH RACE—One and one-sixteenth miles; purse, $2,000; the Defender; for 3-year-olds and upward.

1 Caesarion ... 108 | 5 Blimp 103
2 Dr. Freeland. 108 | 6 Spanish 105
3 William T.... 108 | 7 Bobashela ... 108
4 Petee Wrack.. 114

SEVENTH RACE—One and one-quarter miles; purse, $1,300; claiming; for 3-year-olds and upward.

1 Overlook .... 108 | 5 Partnership . 107
2 Tall Grass ... 113 | 6 Fair Albert... 115
3 Fair Man .... 115 | 7 Baritone 112
4 Forest Lore.. 108

*Apprentice allowance claimed.
Weather, clear; track, fast.

LINCOLN FIELDS RESULTS.

FIRST—Six furlongs; purse, $1,200; claiming; for 2-year-old maidens.
Toney's Star, 110 (Johns).......5.84 3.42 2.86
Burnam, 110 (James)............3.86 3.22
Tap Dance, 107 (Riley)...............12.58
Atlil, Boy Messenger, *Stimulate, Happy Holiday, *Bubble Weight, *Trotwood, Flagg Porter, Broom Street, Black Bull also ran. Time, 1:15 2-5.
*Field.

SECOND—Seven furlongs; purse, $1,200; claiming; for 3-year-olds and upward.
Jack Haskell, 113 (Richard)......11.62 10.60 6.22
Gold Mint, 113 (Hanford)..........4.26 3.32
American Thunder, 105 (Knight).........13.36
*Ormonhart, Nichelson, *Honeyfish, Jeanne Wachs, Play Ball, *Frances Milward, Participate, Relline, Hit the Deck also ran. Time, 1:25 4-5.
*Field.

THIRD—Six furlongs; purse, $1,300; Elgin Purse; allowances; for 2-year-olds.
Sun Dot, 112 (Trivett).......4.02 3.28 2.50
Hopefield, 110 (Laidley)..........10.38 4.88
Wise Lee, 110 (Deperini)...............2.78
Stone Martin, Inheritor, Flying Cherokee, Royal Ruffin, Miss Keaton also ran. Time, 1:13 1-5.

FOURTH—One mile; purse, $1,400; claiming; Baker Hotel Purse; for 3-year-olds and upward.
Dr. Parrish, 110 (Dalzell)...10.28 4.70 3.52
Brown Brutus, 106 (James).......4.62 3.26
Buddy Basil, 108 (Gardner).............3.98
Klingstone, Eli Weir, Pretty Pose also ran. Time, 1:38 1-5.

FIFTH—Seven furlongs; Inland Lake purse, $1,300; for 3-year-olds and upward; allowances.
Honey Locust, 105 (James) 3.30 2.50 2.18
Black Diamond, 106 (Finnerty). 4.12 2.88
Calf Roper, 106 (May)..............2.36
Who Win, Seth's Hope, Blushing Maiden also ran. Time, 1:25 1-5.

SIXTH—One and one-eighth miles; purse, $1,300; for 3-year-olds and upward; claiming.
Nursie, 107 (Corbett)..... 17.46 8.60 5.66
Fern P., 103 (Hanford)........ 7.54 4.32
Margate, 107 (James)...............3.96
Sweet Mandy, Fetching, Nancy Seth, Pride, Miss Maryland, Pal to Pal also ran. Time, 1:54 2-5.

SEVENTH—One and one-eighth miles; purse, $1,300; for 3-year-olds and upward; claiming.
Cockrill, 112 (Hanford)... 9.56 5.52 3.82
Master Ace, 15 (Richard)......... 5.82 3.96
Governor Seth, 107 (H. R. Riley)... 3.70
Pompon, Irene T., Ellen N., Woodlot, Jeu de Bar, Star Flyer also ran. Time, 1:52 3-5.

RAVENNA ENTRIES.

(Associated Press.)

FIRST RACE—About 5½ furlongs; purse, $300; claiming; for 4-year-olds and upward.

1 Panorel ....107 | 8 Bear Grass....107
2 Tanson ....107 | 9 *Adorable 102
3 *Brown Chief...102 | 10 *Agitation 102
4 Wentz ....115 | 11 Red Blaze.....107
5 Pecora ....107 | 12 Proconsul 115
6 *Discreet .....102 | 13 Peter Decoy....107
7 *Marquesito ...102 | 14 Moultrie 107

SECOND RACE—About 5½ furlongs; purse, $300; claiming; for 2-year-olds.

1 Princess Night.104 | 5 *Gert. Palmer..108
2 Brown Gold....109 | 6 Race Extra.....102
3 *Escobita .....106 | 7 The Fr'ch Rose.113
4 My Ideal......104 | 8 Lioness 104

THIRD RACE—About 5½ furlongs; purse, $300; claiming; for 4-year-olds and upward.

1 Matthew ......111 | 8 Foxmore 110
2 *Chrysler .....102 | 9 Jean Bond.....107
3 Chtg. Cheaters.111 | 10 Gaffney 107
4 Stintson ......107 | 11 Yorktown 107
5 Royal Omar....107 | 12 Love Pirate....102
6 *Biloxi ....105 | 13 *Sunsard 106
7 Kublai Khan....107 | 14 Dry Nation....115

FOURTH RACE—Six and one-half furlongs; purse, $300; claiming; for 3-year-olds.

1 Thunderstruck.. 97 | 5 *Lang 98
2 *Minah Louise.. 92 | 6 Lucky Milt..... 97
3 Weenie ....106 | 7 Steven B.......109
4 Gipsy Blood....106 | 8 Southland Belle.106

FIFTH RACE—Six and one-half furlongs; the Western Reserve Hotel handicap; for all ages.

1 Hildur's Charm. 98 | 4 Bear Cry........107
2 Sky High...... 99 | 5 Crittall 106
3 Andresito 105

SIXTH RACE—Six and one-half furlongs; purse, $300; claiming; for 3-year-olds and upward.

1 *Roughneck ...104 | 8 West Point....109
2 High Art......111 | 9 Fallen Leaf....113
3 *Infanta ......106 | 10 *Shorty 107
4 Kitty Cat......113 | 11 Thrace 113
5 Black Velvet...113 | 12 Tracy Day.....109
6 *P'dy Flaherty.104 | 13 *Blue Caddie..109
7 Scotland Yard..105 | 14 *Doc Conner...104

SEVENTH RACE—One and one-sixteenth miles; purse, $400; claiming; for 3-year-olds and upward.

1 *Sunday Clothes 99 | 6 Turk's Cap....103
2 Cavalry ....108 | 7 *Sal Mahdi.... 99
3 Antiquarian ...108 | 8 Gus R. 104
4 *Bisque ....103 | 9 *Middle Temple 99
5 *Sun Rock.....103 | 10 Brownie Smile.108

EIGHTH RACE—One and one-sixteenth miles; purse, $400; claiming; for 3-year-olds and upward.

1 *Flamarno .... 99 | 6 Yachtsman 106
2 Philomath ....105 | 7 Sunset 104
3 Sweepstakes ..101 | 8 Courier 104
4 *Piute .... 99 | 9 Heatherwine ... 99
5 *Shakitup 106

*Apprentice allowance claimed.
Weather, clear; track, muddy.

STRANGE AS IT SEEMS —By John Hix

IF YOU DON'T BELIEVE ANY OF THIS, WRITE TO THE AUTHOR FOR PROOF. SEND STAMPED RETURN ENVELOPE.

Colors give added realism to strange things and happenings illustrated by John Hix on a full page in the Sunday Post.

AQUEDUCT RESULTS.

FIRST—Five furlongs; purse, $1,000; claiming; for 2-year-olds.
Morheart, 117 (Ellis)........ even 2-5 1-5
Abduction, 120 (Kurtsinger)..... 2-1 even
Busby C., 110 (J. Church)..........5-2
Nick Carter, Angry Plume, Quick March, *Upsweep, *Ronald Grey, Gay Pal, Carnival, Chosa also ran. Time, 1:00 3-5.
*Trainer J. Fitzsimmons entry.

—SECOND—One mile; purse, $1,000; special weights; for maiden 2 and 3 year olds.
Eastko, 110 (Pichon).......16-5 6-5 3-5
Arras, 110 (T. Malley)..........4-1 2-1
*Pourboire, 110 (Kurtsinger)..........6-5
*Algara, Vast, Cock Robin, Brandon Dare, Black Feather also ran. Time, 1:41.
*Trainer J. Fitzsimmons entry.

THIRD—Six and one-half furlongs; purse, $1,200 added; the Polymelian claiming handicap; for all ages.
Little Nap, 114 (Eaby)......... 2-1 1-2 1-4
Squeaky, 115 (Fator)............ 2-5 1-5
Protactor, 115 (Weiner)................7-10
Rock Dun, Black Abbott, Sara Burdon, Mint Sauce, Athol also ran. Time, 1:19.

FOURTH—One mile; purse, $1,200 added; the Melville handicap; for 3-year-olds and upward.
Sun Mission, 118 (Fisher).... 3-1 3-5 out
Erin, 110 (Kurtsinger).......... 2-5 out
Escutcheon, 112 (Thurber)............ out
Totalisator also ran. Time, 1:38 3-5.

FIFTH—Five furlongs; purse, $1,000; the Dabolo; for 2-year-olds; allowances.
Panetian, 116 (Eaby)......... 7-1 5-2 6-5
Romanesque, 107 (A. Abel)...... 4-1 2-1
Chickahominy, 113 (Kurtsinger)........6-5
Moronge, Out Bound, Major Lanphier, Anchors Aweigh, Opponent, Hullo also ran. Time, 1:00.

SIXTH—One and one-sixteenth miles; purse, $1,000; claiming; for 3-year-olds and upward.
Sepoy, 113 (F. Munden)....... 2-1 4-5 2-5
Croyden, 115 (D. Bryce)......... even 1-2
*Sanford, 113 (A. McKechnie)..........2-5
*Montferrat, Clearance, Scot's Grey, Bosky, Brilliante also ran. Time, 1:46 4-5.
*Trainer G. W. Coburn entry.

WOODBINE ENTRIES.

(Associated Press.)

FIRST RACE—Six furlongs; purse, $1,200 added; the Stockton Plate; claiming for 2-year-olds.

1 Polylith ....117 | 5 My Betty.......108
2 Bold Bendigo...102 | 6 *Sun Porter....100
3 Ethel Kenyon..108 | 7 Justiciary 111
4 Chokoloskee ...106

SECOND RACE—Three miles; purse, $5,000 added; the Hendrie steeplechase handicap; for 4-year-olds and upward.

1 Fair Class.....141 | 5 §Moholi 137
2 †The R. Knight.140 | 6 ‡Wm. Kennett..135
3 ‡Bally Weaver..138 | 7 Raspberry 136
4 §Toreador II...135 | 8 ‡Isolateur II....136
†Queen City Stable entry.
‡Albert E. Pierce entry.
§Flying Horse Farm entry.

THIRD RACE—Six furlongs; purse, $2,000 added; the Lansdowne Nursery handicap; for 2-year-olds (Canadian foaled).

1 †Spherette ....117 | 6 Fess 108
2 ‡Pampered Pet.105 | 7 ‡Montgolian ...100
3 †Sand Digger...107 | 8 Froth Blower...120
4 †Mythical Lore.104 | 9 Sky Gazer......106
5 §Nancy Crest... 95 | 10 §Roche d'Or...112
†Seagram Stable entry.
‡J. C. Fletcher entry.
§J. P. White entry.

FOURTH RACE—One and one-half miles; purse, $5,000 added; the Ontario Jockey Club Cup; handicap; for 3-year-olds and upward.

1 Yarn ....114 | 5 Sunvir 109
2 Dark Sea......100 | 6 Omareen 102
3 Sandy Ford....119 | 7 African 103
4 Magic Carpet... 90

FIFTH RACE—One and three-quarters miles; purse, $5,000 added; the Durham Cup handicap; for 3-year-olds and upward (Canadian foaled).

1 Varsity ....104 | 7 Sweetest Song..100
2 M'ry Mountain.100 | 8 Pat Gaiety..... 97
3 Lindsay ....108 | 9 Mr. Gaiety.....121
4 Gay Parisian...116 | 10 Troutlet 105
5 Kingsway .....103 | 11 Brave Alonzo..104
6 Shorelint 120

SIXTH RACE—One and one-sixteenth miles; purse, $1,200 added; Blink Bonny Plate; claiming; for 3-year-olds and upward.

1 Marie Gaiety..109 | 11 Little Scout....110
2 *Sun Dix......107 | 12 Charley J. S....110
3 Saint's Fancy..113 | 13 Prin. Attention.115
4 Pal's Meadow..103 | 14 Formic 112
5 Sir Stanley....113 | 15 Upset Lad......120
6 Paranymph ...110 | 16 Lancer 110
7 Scott ....117 | 17 Clear Sky......118
8 *Midhour .....114 | 18 Tomboy 108
9 *Belmona .....109 | 19 Adam's Apple...113
10 *Fair Folly.... 98 | 20 *Judge Darfy... 98

SEVENTH RACE—One and one-sixteenth miles; purse, $1,200 added; the Dunbarton Plate; claiming; for 3-year-olds and upward; Canadian foaled.

1 *Moden ......101 | 7 Merry Mount...117
2 Money Moon...102 | 8 Nat.'s Darling..108
3 Duch. of York..111 | 9 Lord Cardigan..102
4 Milestone .....117 | 10 Yorkie Prince...111
5 Sea Kale......108 | 11 Postville 102
6 Sweetest Song..111

*Apprentice allowance claimed.
Weather, cloudy; track, fast.

Havre de Grace Notes

Special to The Washington Post.

HAVRE DE GRACE RACE TRACK, Sept. 26.—The stewards suspended Jockey Joe Serio for the remainder of the meeting and referred his case to the Maryland Racing Commission. It was reported that Serio grabbed a horse's bridle while riding Have A Care yesterday.

R. B. Jackson claimed Royal Rock out of today's second race for $2,000.

Mrs. Benjamin Chapman, of Laurel, has sold Salta at private terms to Mrs. W. B. Haller.

Harry Gittings sends word that he will bring the H. C. Hatch string down from Canada for the Laurel meeting, which opens on October 7.

Dick Johnson registered the third claim of the meeting when he took Baltimore for $2,000.

Jockey F. Colteletti, contract rider for W. S. Kilmer, joined the local riding colony. He came down from Canada, where he won a stake with Sun Beau.

Jimmy Moran and All Hail, who were claimed by W. M. Weaver, left today for Kentucky. At the same time, Hal Price Headley's good filly Alcibiades was loaded on the cars bound for the Blue Grass State.

One of the most promising apprentice riders here is Donald Cowan, an 18-year-old Toronto lad, who is under contract to Peter E. Fitzgerald, trainer of the horses which Mayor Frank Hayes, of Waterbury, Conn., is campaigning here. Cowan has only had 22 races, winning two.

Ben Chapman, of Laurel, also has a Toronto youth here. He is A. Prain, a 98-pound apprentice.

J. R. MacComber's good distance runner, Petee Wrack, who is being pointed for the $20,000 Havre de Grace handicap on October 4, went a handy half in 48 this morning.

Harry Payne Whitney's Equipoise, favorite for tomorrow's $20,000 Eastern Shore handicap, whirled three-eighths with Sonny Workman up this morning in 34 4-5.

Comic, the Greentree stable's candidate for tomorrow's feature, ran away five eighths this morning and may not be at his best tomorrow. The colt broke from the three-eighths pole, went the first eighth in 12 and ran out at the stretch turn, dumping his rider. He went five-eighths before being pulled up. As he left the track he appeared a bit wobbly.

RED SOX PLAY.

The Washington Red Sox will journey to Indian Head, Md., today to tackle that township's nine, at 3 o'clock. All Red Sox players are requested to report at their manager's home at 1 o'clock.

C. C. GRAYS IN WANT

Chevy Chase Grays want a Sunday ball game with some strong unlimited team to be played on their diamond at 3 o'clock. Call Cleve. 5462.

LINCOLN FIELDS ENTRIES.

(Associated Press.)

FIRST RACE—Six furlongs; purse, $1,200; claiming; for 3-year-olds and upward.

1 *Arrogant ... 107 | 7 Alfred Trude. 108
2 *Gov. Pratt.. 107 | 8 *Starference. 103
3 *Deerfield ... 107 | 9 Gracious Me. 105
4 The Dago.... 112 | 10 *Kit Carson. 107
5 Roodles ..... 119 | 11 *Lee Cooper. 107
6 *Ragabald ... 107 | 12 *Devlin 103

SECOND RACE—Six furlongs; purse, $1,200; claiming; for 3-year-olds and upward.

1 *Sorrento ... 104 | 7 *Kulaman .. 107
2 Phan. Fire.. 112 | 8 Jessie Carey. 109
3 The Alderman 108 | 9 Katy McCook 105
4 *Honeyfish .. 107 | 10 Wolfy 112
5 *Dodson .... 107 | 11 *Hid. Thou'ts 104
6 *Kukui 107

THIRD RACE—Six furlongs; purse, $1,300; claiming; the Plainfield; for 2-year-olds.

1 *Gabbo ..... 103 | 6 Upright 111
2 *Waterport .. 100 | 7 *Plumage ... 104
3 *Wee Drop... 100 | 8 *Bl. Lightning 100
4 Sister Mary.. 107 | 9 Tay, Hay Jr. 110
5 *Homer L.... 107

FOURTH RACE—One and one-quarter miles; purse, $1,300; claiming; for 3-year-olds and upward.

1 *King Kelly. 101 | 7 Col. Crump. 110
2 *Peter ..... 106 | 8 *Ray Ruddy. 106
3 Col. Board.. 110 | 9 *Dubric 106
4 Bumpsie Ray. 111 | 10 *John Peel... 106
5 *Bonaire ... 110 | 11 *My No 101
6 Tiger Flowers. 111

FIFTH RACE—One and one-eighth miles; purse, $10,000 added; the Marquette handicap; for 3-year-olds and upward.

1 Plucky Play.. 107 | 6 Karl Eitel... 106
2 Culloden ... 101 | 7 My Dandy... 115
3 Pigeon Hole.. 113 | 8 Reveille Boy. 103
4 Gold. Prince. 107 | 9 Pansy Walker 113
5 Lady Beast.. 116

SIXTH RACE—One and one-quarter miles; purse, $1,300; claiming; for 3-year-olds and upward.

1 *Miss Maryd. 103 | 6 Our Pal 111
2 True Boy.... 111 | 7 *Dacite 101
3 *Big Gun.... 110 | 8 *Hold Fast... 103
4 *Pat. Field.. 106 | 9 *Jack Horgan. 106
5 *Quibbler ... 106 | 10 Trek 106

SEVENTH RACE—One and one-sixteenth miles; purse, $1,300; claiming; for 3-year-olds and upward.

1 Broad Axe.. 112 | 7 *Gotoit 99
2 *Lillian T... 108 | 8 *Cockrill ... 109
3 *Ft. Dearborn 104 | 9 *Racketeer .. 104
4 *J. A. Weil.. 109 | 10 *That's It... 104
5 Haramzada .. 111 | 11 *Pompon 99
6 *Black Imp... 106

*Apprentice allowance claimed.
Weather, cloudy; track, fast.

WOODBINE RESULTS.

FIRST—Six furlongs; purse, $1,500 added; Epsom plate; for 2-year-olds; Canadian foaled; claiming.
Mythical Lore, 112 (McGinnis) 4.95 3.05 2.95
Fatal Gift, 104 (G. Riley)..... 4.40 4.10
Hayloft, 110 (Robertson)............ 5.20
Nancy Crest, Oil Rite, Piesie, Step Off also ran. Time, 1:15 1-5.

SECOND—Two miles; Sefton Steeplechase purse, $1,500 added; for 3-year-olds and upward; claiming.
*Huon Joy, 140 (Ball)...... 2.95 2.40 2.20
*Tony the Clown, 137 (Albright) 2.40 2.20
Primed, 136 (Fuller)............... 2.85
Ben Hur, O'Malley Actor, *Coolebar, Nelly's Declare also ran. Time, 4:02 1-5.
*Bosley Stable entry.

THIRD—One and one-sixteenth miles; purse, $1,200 added; Setland plate; for 3-year-olds and upward; claiming.
Storm Signal, 108 (Ridgeway) 8.90 4.90 3.30
Clear Sky, 113 (Robertson)..... 5.40 3.80
Gormond, 111 (F. Mann)............ 4.05
Select, Mainsheet, Izetta, Lancer, Torch, Swift Current, Thymon, Saints Fancy, Phil R. also ran. Time, 1:47 1-5.

FOURTH—Six furlongs; purse, $1,200 added; Harewood handicap; all ages.
French Lass, 109 (Riley). 11.00 5.40 3.90
Crazy Coot, 109 (Robertson)... 5.20 3.40
Kopeck, 116 (Baker)............... 3.00
Table Talk, Old Dutch, Wave Top also ran. Time, 1:12 3-5.

FIFTH—One and one-sixteenth miles; purse, $1,000 added; Fox Hill plate; for 3-year-olds and upward.
Judge Bartlett, 108 (Cannon) 13.00 4.95 2.50
Omareen, 111 (McGinnis)...... 4.65 2.50
Hat Broom, 117 (Robertson).......... 2.20
Meridian Queen, Timon also ran. Time, 1:47.

SIXTH—One mile and 70 yards; purse, $1,200 added; Michaelmas plate; for 3-year-olds and upward; claiming.
Silvery, 107 (Madely)..... 9.30 2.85 2.30
Paula L., 111 (Robertson)...... 2.55 2.10
Chatover, 112 (Slate)............... 2.50
Babble, Brother Rank also ran. Time, 1:44 4-5.

SEVENTH—One and one-eighth miles; purse, $1,200 added; York plate; for 3-year-olds and upward; Canadian foaled; claiming.
Milestone, 117 (Cannon)... 8.65 4.30 2.85
Willington, 106 (Wells)........ 4.60 2.90
Magdu Don, 110 (Langdon)........... 2.60
Span, Lord Cardigan, Master Bobbie, Bloom Tip, Just in Fun also ran. Time, 1:55 4-5.

THE POST'S CONSENSUS AT HAVRE DE GRACE

	1st Race	2nd Race	3rd Race	4th Race	5th Race	6th Race	7th Race
Snodgrass Wash. Post	Crasher Harvard Wandering G.	Con Amore Gala Start Brown Maid	Fortunate Y. Skid Mad Kiss	W. R. Coe entry The Spare Lady Capulet	Equipoise Novelist Don Leon	William T. Dr. Freeland Petee Wrack	Fair Albert Tall Grass Fair Man
Louisville Times Associated Press	Have A Care Crasher Wandering G.	Con Amore Main Rock Brown Sinner	Fortunate Y. Skid Outpost	Sweep Out Lady Capulet Morsel	Equipoise Siskin Novelist	Petee Wrack William T. Dr. Freeland	Fair Albert Tall Grass Baritone
Trackman Racing Form	Valentino Harvard Malcolm	Dunlin's Elk Brown Maid Con Amore	Outpost Skid Fortunate Y.	Sweep Out The Spare Flyer	Equipoise Siskin Novelist	William T. Dr. Freeland Petee Wrack	Tall Grass Fair Albert Partnership
N. Y. Handicap Racing Form	Wandering G. Crasher Malcolm	Con Amore Gala Start Dunlin's Elk	Skid Mad Kiss Outpost	The Spare Flyer Dunrock	Equipoise Siskin Polydorus	William T. Bobashela Dr. Freeland	Fair Albert Forest Lore Tall Grass
Jimmy Davenport Racing Form	Crasher Malcolm Wandering G.	Con Amore Brown Maid Dunlin's Elk	Fortunate Y. Outpost Skid	Sweep Out Vanity The Spare	Equipoise Novelist Siskin	Bobashela Petee Wrack William T.	Tall Grass Baritone Fair Albert
Sweep Racing Form	Crasher Malcolm Have A Care	Con Amore Brown Maid Dunlin's Elk	Fortunate Y. Outpost Skid	Sweep Out Vanity The Spare	Equipoise Siskin Novelist	Petee Wrack William T. Dr. Freeland	Tall Grass Fair Albert Forest Lore
Walsh Running Horse	Crasher Roger Malcolm	Brown Maid Con Amore Dunlin's Elk	Fortunate Y. Mad Kiss Outpost	Sweep Out The Spare Pegg's Pride	Equipoise Novelist Siskin	Petee Wrack Dr. Freeland William T.	Tall Grass Fair Albert Forest Lore
Purchase Running Horse	Crasher Malcolm Old Kid	Con Amore Gala Start Brown Maid	Fortunate Y. Mad Kiss Pious	The Spare Sweep Out Flyer	Equipoise Comic Novelist	Petee Wrack William T. Dr. Freeland	Tall Grass Baritone Fair Albert
Consensus	Crasher Malcolm Wandering G.	Con Amore Brown Maid Dunlin's Elk	Fortunate Y. Skid Mad Kiss	Sweep Out The Spare Vanity	Equipoise Siskin Novelist	William T. Petee Wrack Dr. Freeland	Tall Grass Fair Albert Baritone

$20,000 RACE IS FEATURE AT GRAW

Whitney Entry, Headed by Equipoise, Choice Today.

HAVRE DE GRACE RACE TRACK, Sept. 26 (A.P.).—Another $20,000 purse will be at the mercy of the turf's "blue bloods" tomorrow, when twenty 2-year-olds line up for the Eastern Shore Handicap, the second rich feature of the week at Havre de Grace, Md.

On past performances Harry Payne Whitney's Equipoise, which ran a close second to Jamestown in the Belmont Futurity, should win but anything can happen when a score of juveniles meet on an oval track. The Whitney ace has been assigned top weight of 126 pounds, which is not excessive, as he had 130 pounds in the saddle in the Futurity.

Pennant, Magnifici Also Carry Whitney Colors.

If Equipoise finds the large field too much to handle, the Whitney silks still have Pennant and Magnifico as strong possibilities. Magnifico was rated as high as Equipoise during the early season by the Whitney stable managers, but he failed to graduate until a few days ago at Havre de Grace. Pennant ran second in the Breeders Futurity last week at Lexington, but failed in his only start at the current Maryland meeting.

The Sagamore Stable's War, $45,000 son of Man o' War, will bear watching as this speedy son of the superhorse appears to be slated for bigger and better races. He ran out of the money, his first time out, but turned in a fine effort back of Magnifico early in the week, finishing second. He was the most expensive yearling placed on the auction block in the 1929 sales at Saratoga.

Durnbaugh's Pigeon Leads From Lynchburg

A product of the Walter K. Durnbaugh lofts won the second young bird race staged by the District Racing Pigeon Club from Lynchburg, Va. Three hundred and eight birds and twenty lofts competed.

Result, in yards per minute, follows:

Eagle Loft, 1,217.50; Manor Loft, 1,213.70; Manor Loft, 1,212.10; Henry C. Hile, 1,211.60; A. S. Johnstone, 1,210.60; Crack and Sammons, 1,210.30; Buddington Loft, 1,209.42; F. J. Voith, 1,207.90; W. S. Hixson, 1,206.90; Walter V. Holmes, 1,206.80; Tall Oaks Loft, 1,206.00; Julio Soldano, 1,203.90; J. S. Turowske, 1,200.60; Carl G. Sterzer, 1,200.00; Petworth Loft, 1,194.70; Walter O. Norwood, 1,186.60; Bethesda Loft, 1,183.20; Henry Wehausen, 1,177.70; R. L. Foster, 1,175.40; Alvan O. Chaney, 1,152.80; Waverly Loft, 1,149.40.

DIXIE PIGS TRAVEL.

The Dixie Pigs, champions of Prince Georges County, have been forced to cancel their game tomorrow against Columbia Heights.

Instead a double-header will be played in Fredericksburg, Va., against the Virginia city's crack nine. The first game will start at 1:30. All players are requested to meet at Bladensburg at 10 o'clock. Clapper and Adair will fling for the Pigs.

RACING SELECTIONS

LINCOLN FIELDS.

1—Ragabald, Lee Cooper, Starference.
2—Jessie Carey, Kulaman, Honeyfish.
3—Plumage, Upright, Waterport.
4—Bonaire, Col. Board, Colonel Crump.
5—Lady Broadcast, Pansy Walker, Pigeon Hole.
6—Dacite, Jack Horgan, Quibbler.
7—Broad Axe, Fort Dearborn, Black Imp.
—Louisville Times (A.P.).

1—The Dago, Arrogant, Starference.
2—Hidden Thoughts, Jessie Carey, Honeyfish.
3—Sister Mary, Black Lightning, Plumage.
4—Col. Board, Bonaire, Col. Crump.
5—Pansy Walker, Lady Broadcast, Plucky Play.
6—Quibbler, Dacite, Jack Horgan.
7—Cockrill, Gotoit, Black Imp.
—New York Handicap.

AQUEDUCT.

1—Brandon Saint, Chief's Challenger, High Sweep.
2—King's Crier, Banner Day, Argonaut.
3—Rapid Transit, Sonnelli, Peto.
4—Son Edwin, Live Oak, Khara.
5—Outcry, Mortime, Half Day.
6—Woolorac, Senador Vasquez Bello, Wu.
7—Glenside, Silver Canopy, Blixtra.
—Louisville Times (A.P.).

1—Snap, Jimmy Jingle, Transformation.
2—Argonaut, Banner Day, Coq Gris.
3—Rapid Transit, Sonnelli, Every Time.
4—Sun Edwin, Live Oak, Kildare.
5—Mortime, High Color, High Spade.
6—Alcman, Wu, Aurica.
7—Glenside, Batty, Show.
—New York Handicap.

WOODBINE.

1—Polylith, Justiciary, Sun Porter.
2—The Red Knight, Fair Class, Raspberry.
3—Froth Blower, Spherette, Roche d'Or.
4—Yarn, Sandy Ford, African.
5—Mr. Gaiety, Shorelint, Lindsay.
6—Princely Attention, Upset Lad, Midhour.
7—Milestone, Sea Kale, Sweetest Song.
—New York Handicap.

MORNING LINE

HAVRE DE GRACE.
By BOB MASSEY.

FIRST RACE.
Crasher ....6-1 | Lochardeau 8-1
Roger ....20-1 | Bidable 10-1
Smokestack ....15-1 | Salta 15-1
Valentino .....20-1 | Humdinger 20-1
Harvard ....15-1 | Malcolm 4-1
Wandering Gold.12-1 | Have a Care......3-1
Pequete ....30-1 | Old Kid 8-1

SECOND RACE.
Mainrock ......40-1 | Brown Sinner....15-1
Dunlin's Elk ...12-1 | Indian Chief.....15-1
Trappy Business.30-1 | Gala Start.......30-1
Chain Lightning.15-1 | Queen's Pal......10-1
Brown Maid......2-1 | Audley entry.....6-5

THIRD RACE.
Berber ....3-1 | Outpost 10-1
Pious ....12-1 | Skid 4-1
Mad Kiss ....6-1 | Labrot entry.....2-1

FOURTH RACE.
Pegg's Pride....12-1 | Dunrock 30-1
Shantung ....30-1 | Morsel 15-1
St. Prisca......50-1 | Coe entry........6-5
Lady Capulet....8-1 | Audley entry.....6-1
The Spare ......3-1 | Justa entry......15-1

FIFTH RACE.
Dark Hero ......4-1 | Magothy 50-1
Tambour ....4-1 | Polydorus 15-1
Don Leon ....10-1 | Whitney entry.....1-2
Ladder ....15-1 | Sagamore entry...15-1
Comic ....5-1 | Glen Riddle entry.20-1
B'ar Hunter.....20-1 | Nevada entry.....6-1
Novelist 6-1

SIXTH RACE.
Caesarion ......8-1 | Blimp 20-1
Dr. Freeland....4-1 | Spanish 30-1
William T.......3-1 | Bobashela 2-1
Petee Wrack.....5-1

SEVENTH RACE.
Overlook ....20-1 | Partnership 8-1
Tall Grass .....8-5 | Fair Albert......2-1
Fair Man ....15-1 | Baritone 10-1
Forest Lore.....10-1

PREVIOUS STAND 11TH AND MASS. AVE.

RACES

Travel in our De Luxe Pullman Coaches. Radio, Drinking Water and Lavatory. Plenty of seats.

FREE! FREE!

A valuable surprise for you at our terminal daily. See James at Terminal.

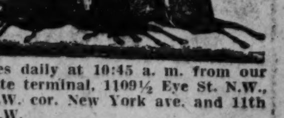

Leaves daily at 10:45 a. m. from our private terminal, 1109½ Eye St. N.W., or N.W. cor. New York ave. and 11th st. N.W.

$3.50 Round Trip

One Coach Stops at Harrington and Annapolis Hotels.

Phone National 0580.

MARYLAND TO EXPERIMENT IN GRID DEBUT TODAY

Byrd Awaits Performance Of Linemen

Washington College Not Expected to Extend Old Liners.

Poppelman and Wood Bolster Maryland Backfield.

THE University of Maryland's football team opens its season this afternoon at College Park against a State rival, Washington College, of Chestertown, in a game scheduled as a "breather" for the Yale clash to follow next week at New Haven.

..Head oCach Curly Byrd has no fear of the Washington eleven and will use the game as an experiment with his varsity material with the possibility that every player on the squad will be sent into action before the contest is over.

Maryland walloped the Chestertown team 34 to 7 last year and expects to do fully as well, if not better, this afternoon. Coach Tom Kibler, of Washington, is bringing a veteran team that packs a lot of weight to College Park, and word emanates from Chestertown that Washington will not be the same weak rival of 1929.

Byrd Awaits Play Of Linemen.

Byrd, well fortified in the back field with the addition of Woods and Poppelman, freshmen of last year, is anticipating keenly the performance of his line which is his admitted weakness. Recent practices have served notice, however, that the forwards will put up a rugged game.

"Country" Evans, veteran quarter back, will direct the team that will start, according to announcement yesterday, with Berg, Chalmers and Poppelman as his running mates in the back field. Woods is likely to break into the line-up shortly after the start.

The probable line-ups:

No.	Maryland.	Position.	Wash. Col.	No.
27	Norris	L. E.	Stevens	67
25	Fisher	L. T.	Phillips	62
28	Hayden	L. G.	Bringhurst	65
16	Faber	Center	Sherkey	64
22	Krajcovic	R. G.	Freeny	69
26	Carlis	R. T.	Dwyer	66
29	Pease	R. E.	Plummer	63
16	Evans	Q. B.	Robinson	60
17	Chalmers	L. H.	Dobkins	59
69	Berger	R. H.	Reimbold	58
11	Poppelman	F. B.	Dean	47

Maryland Reserves, linemen—Wood, 7; Rooney, 11; Deckman, 75; Loughran, 55; Sterling, 50; McDonald, 28; Sanford, 27; Keenan, 30; Koelle, 30; Duley, 65; Ferguson, 36; Wilson, 29; Nicholson, 62; Stieber, 15; Cole, 35; Norwood, 23; Scott, 8; Feldman, 34.

Backs—Miller, 19; May, 20; Cronin, 21; Settino, 5; Kiernan, 1; Mitchell, 24; Hockensmith, 14; Pitzer, 13; Plumley, 4; Woods, 12.

Washington College, linemen—Gainor, 61; Hope, 68; Dickerson, 45; Harries, 41; Williams, 50; Knolhoff, 43; Fenimore, 46.

Backs—Monaghan, 42; Johnson, 40; Baker, 49; Badart, 48; Usilton, 44.

Rochester Nine Evens Series With Colonels

Red Wings Stadium, Rochester, N. Y., Sept. 26 (A.P.).—Behind the brilliant twirling of John Berly, the Rochester Red Wings, International League champions, evened the little world series with the Louisville Colonels here this afternoon, taking the second game, 8 to 1. Joe Brown, Wing third baseman, was the game's hitting star, getting four safe blows. Wilkinson pitched for Louisville until he was relieved in the eighth by Penner. The Colonels tried to put on a last-inning rally in the ninth, but failed to score, despite a single by Layne and a walk to Herman with one out.

Louisville.	AB	H	O	A	Rochester.	AB	H	O	A
Layne,lf	4	0	4	1	Brown,3b	3	3	1	2
Herman,2b	4	1	2	1	Toporcer,2b	4	3	0	3
Simons,cf	5	2	4	0	Martin,cf	4	1	2	0
Branom,1b	3	2	7	0	Collins,1b	5	1	13	0
Marcum,rf	5	1	0	0	Worth'n,rf	4	0	3	0
Ganzel,3b	4	1	1	1	Pepper,lf	4	0	3	0
Barnes,c	4	1	5	0	Wilson,ss	4	1	1	3
Olivares,ss	3	1	1	3	Florence,c	4	2	4	0
Wilk'son,p	2	0	0	1	Berly,p	4	3	0	2
*Merville	1	0	0	0					
Penner,p	0	0	0	0	Totals	36	14	27	10
Totals	35	9	24	7					

*Batted for Wilkinson in eighth.

Louisville	0	1	0	0	0	0	0	0	0	—1
Rochester	1	2	0	0	0	2	0	3	x	—8

Runs—Ganzel, Brown (3), Wilson, Florence (2), Berly (2). Errors—Simons, Branom, Olivares, Collins. Runs batted in—Toporcer, Olivares, Florence, Brown (2), Martin (2), Collins (2). Two-base hits—Toporcer, Florence, Brown, Barnes. Stolen bases—Worthington, Collins. Sacrifices—Brown, Toporcer, Worthington, Branom. Double play—Layne to Wilkinson to Branom. Left on bases—Louisville, 13; Rochester, 10. First base on balls—Off Wilkinson, 3; off Berly, 4. Struck out—By Wilkinson, 2; by Berly, 4; by Penner, 1. Hits—Off Wilkinson, 10 in 7 innings; off Penner, 4 in 1 inning. Hit by pitched ball—By Berly (Branom). Losing pitcher—Wilkinson. Umpires—Johnson (A. A.), plate; Parker (I. L.), first; Johnston (A. A.), second; Westervelt (I. L.), third. Time—1 hour and 55 minutes.

Five Leading Hitters

AMERICAN LEAGUE.

	G.	AB.	R.	H.	Ave.
Simmons, Phila.	137	551	150	209	.3793
Gehrig, N. Y.	152	568	142	215	.3785
Cochrane, Phila.	129	482	109	174	.361
Hodapp, Cleve.	151	623	104	220	.360
Ruth, N. Y.	143	509	148	182	.358
Reynolds, Chi.	136	555	100	199	.358

NATIONAL LEAGUE.

	G.	AB.	R.	H.	Ave.
Terry, N. Y.	152	626	138	253	.404
Herman, Blyn.	150	601	139	236	.393
Klein, Phila.	154	641	157	249	.388
O'Doul, Phila.	140	528	122	202	.383
Lindstrom, N. Y.	146	600	125	227	.378

POST WANT ADS PAY.

For Rent
THE ARGONNE
16th and Columbia Road N.W.
2 Bed Rooms, Living Room, Dining Room, Kitchen, Bath and Reception Room
ELECTRIC REFRIGERATION

LOANS
HORNING
Diamonds—Watches—Jewelry
South End of Highway Bridge
On the Road to Alexandria
Rate of Interest 2% and 3%

GONZAGAN CRASHES CENTRAL'S LINE

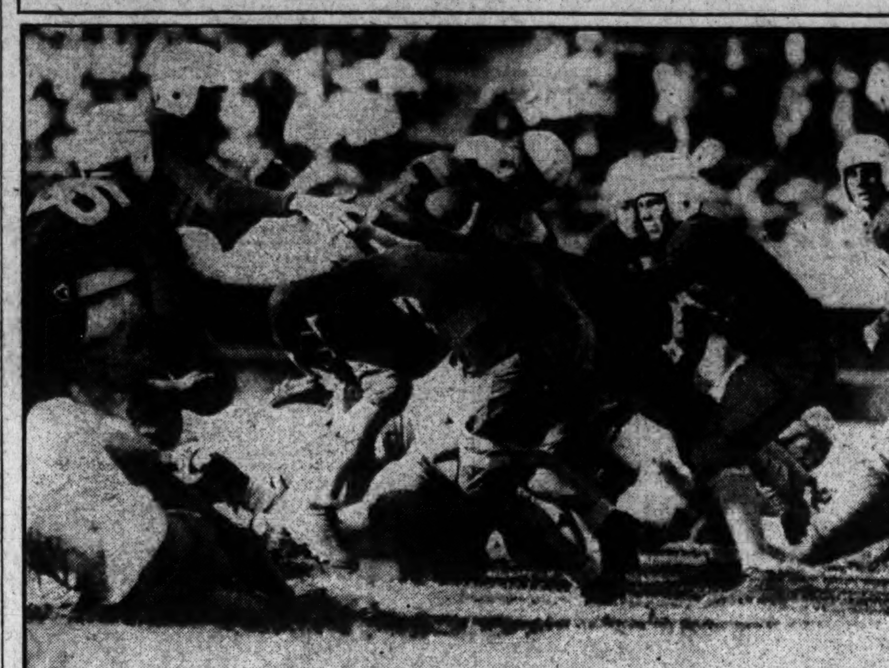

Post Staff Photo.

Nolan, Gonzaga's right half back is pictured making a gain through the Central High line in the first period yesterday at Central Stadium.

TECHBEATEN IN NIGHT GAME

5,000 See Baltimore Poly Win in Third Period, 7 to 0.

Special to The Washington Post.

BALTIMORE, Md., Sept. 26—Baltimore Polytechnic Institute inaugurated scholastic football under the flood lights at Homewood Field with an impressive triumph over McKinley Tech, of Washington, tonight, scoring a touchdown in the last quarter for a 7-to-0 victory.

Five thousand spectators watched every play of the first nocturnal game played here with a collegiate setting. The entire atmosphere of the game differed from daylight football only when straying glances left the field of play to dart inquisitively to the arc lamps. The progress of the ball was evident at all times, even though the regulation brown one was used.

Injuries Few Despite High Temperature.

Though the temperature was high, injuries were remarkably few, and had the game been played in the afternon under the hot sun of today, more casualties would have resulted beyond any doubt. The number of spectators, too, would not have been half as large, according to followers of the sport.

Billy McLean, rugged young half back, scored the touchdown that won the game, accepting a wide forward pass from Joe Grochmal to gain 23 yards as the climax of a last quarter charge.

McKiKnley tried hard in the few remaining moments to even the count, and had the Poly forward pass defense rattled with a series of well-conceived aerials. Tech gave ground, but stopped the rush in time and had taken over the ball on a fumble just before the contest ended.

Three Tech Teams Fail to Wear Down Engineers.

There had been little to choose between the elevens in the first half, and the third quarter found the rivals locked in the same even struggle. Both teams played great football for so early in the season, in tackling, timing plays and handling the ball. There was little of the looes play which often characterizes early-season games, even among the colleges.

McKinley used three different teams during the progress of the battle, in an effort to wear down the Engineers, but to little avail.

Tech meets Handley High of Winchester, Va., today, at Winchester, less than 24 hours after the night tussle with Baltimore Poly.

The Virginians are coached by Johnny Parsons, a former disciple of Coach Hardell.

Poly.	Position.	McKinley.
Ives	L. E.	Wolfarth
Vaughn	L. T.	Esunas
Coale	L. G.	Lank
Kubsky	Center	Hartman
Pasarew	R. G.	Howser
Bonnett	R. T.	McAdoo
Van Orman	R. E.	Stehman
Grochmal	Q. B.	Edwards
McLean	L. H.	Moore
Duvall	R. H.	Oehman
Fletcher	F. B.	Thomason

Score by quarters:

Poly	0	0	0	7	—7
McKinley	0	0	0	0	—0

Touchdown—McLean. Try for point—McLean (place-kick, Grochman holding ball). Substitutions—Poly, Shorey to Grochmal, Malone for Pasarew, Rupertis for Bonnett, Grochmal for Duvall, Duvall for Shorey, Millman for Kubsky, Leisch for Duvall, McCleary for Van Orman, Bonnett for Rupertis, Jimmyer for Fletcher, Kubsky for Millman, Duker for Coale, Patschke for McLean, Gogel for Ives; McKinley for Wolfarth, Bell for Esunas, Gramlich for Lank, Mourhess for Hartman, Himmelfarb for Howser, Piggott for McAdoo, Buscher for Stehman, Mayer for Edwards, Hatos for Oehman, Yznaga for Thomason, Wolfarth for McKinney, Kolker (captain) for Bell, Goldman for Gramlich, Baxter for Mourhess, Rhodes for Himmelfarb, Harns for Piggot, Meiklejohn for Buscher, Nelson for Mayer, Sachs for Moore, Gormely for Yznaga. Referee—Herb Armstrong (Tufts). Umpire—Paul Menton (Loyola). Head linesman—Paul Wilkinson (Johns Hopkins). Time of periods—12 minutes.

Stam Reaches Finals Of Edgemoor Tennis

Colin Stam entered the finals of the Edgemoor Club's annual closed tournament yesterday when he cut out a 6-1, 6-4 win from Capt. A. J. Gore, veteran District netman. Stam's heavy artillery from the baseline proved too much for the Captain.

Gill and Purinton gained the finals of the doubles by winning the third and final set of their postponed match gainst White and Taylor, 8-6. The first two sets had been divided, 7-5, 5-7. The winners overcame a 0-3 handicap in the final set.

Because of the entrance of an Edgemoor Club team in the City League championship no matches will be played today or Sunday.

JONES AND HOMANS PLAY FINALS TODAY

Continued from Page 13.

pitching his last shot so close to the pin, 10 inches away, that he didn't need to touch the ball after Jess missed his long putt for an attempt to prolong the match.

Thus the great Georgian advanced with all the power of a conqueror to his seventh national amateur championship final. Twice he has been beaten, in 1919 by S. Davison Herron at Oakmont in 1926 by George Von Elm at Baltusrol. Four times he has been the victor, in 1924-25-27-28. If he wins tomorrow Jones will add three more records to his unparalleled collection—five national amateur crowns, thirteen national championships altogether and all four British and American titles in one year.

PASSES LEAD TO CENTRAL VICTORY

Gonzaga, Outweighed, Beaten, 12 to 0, in Grid Opener.

Continued from Page 13.

5 or 7 yards before disappearing beneath a wave of blue. One wondered how he managed to rise from some of the tackles. Not that they were unfair—just heavy.

Coach Ty Rauber rushed in a raft of reserves at the start of the second half and play was mostly tentative until late in the third quarter. Central gained a little in weight by this substitution, and lost slightly in thrust. Gonzaga, however, was usually in trouble, standing firm once on its 3-yard line. Cuvillier and Feldman shone for Central.

With half the last quarter ticked off Rauber sent in his first string men. Hinkel relieved De Lisio with the oval in Gonzaga's possession on its 30-yard line. Dunan flung a pass in Hester's general direction, which Hinkel rushed under, caught on the run and sprinted straight to the touchdown. In line with the inferior punting of the day, he missed the try for an extra point.

The game ended after unfruitful skirmishes in midfield.

Central.	Position.	Gonzaga.
Black	L. E.	Hester
Johnson	L. T.	Shipman
Kocsis	L. G.	Eppard
Morgan	Center	Gingras
Casassa	R. G.	Lewis
Lofstrand	R. T.	Quigley
Mirman	R. E.	Benjamin
Colella	Q. B.	Schram
De Lisio	L. H.	Dunan
Hinkel	R. H.	Nolan
Pinckney	F. B.	Donoghue

Score by quarters:

Central	0	6	0	6	—12
Gonzaga	0	0	0	0	—0

Touchdowns—Pinckney, Hinkel. Substitutions—Central, Boucher for Mirman, Carrol for Costes, Deveaux for Black, Leland for Johnson, Garrett for Casassa, Boyle for Lofstrand, Black for Deveau, Hinkel for De Lisio, Murray for Black; Gonzaga, Gill for Lewis, Mills for Schram, James for Dunan, W. Mills for Quigley, Carr for Donoghue, Quigley for Mills, Carr for Nolan, Mulcare for Hester. Referee—McGoffin (Michigan). Umpire—Towers (William and Mary). Head linesman—Brewer (Md.).

V. P. I. Eleven Ready For Roanoke Today

Special to The Washington Post.

Blacksburg, Va., Sept. 26.—V. P. I.'s Eleven tuned up its passing attack, polished its pass defense, sent its new sophomore ends down under punts, and put the final touches to its plays this afternoon in final preparation for the opening game with Roanoke College here tomorrow. The probable starting line-up will be: McIntyre and Seamon, ends; Green and Swart, tackles; Hite and Stark or Jones, guards; Brown, center; Capt. Hooper, quarter back; Spear and Ottley, half backs; Owens, full back.

Seven lettermen, three sophomores and one former reserve back will be in the line-up. The Gobbler line packs weight, averaging better than 180 pounds from end to end, while the back field averages 169, Ottley weighing 148 and Spear 164, are probably the lightest half backs ever to start for V. P. I.

Harrisonburg Downs Mount Jackson Eleven

Special to The Washington Post.

Harrisonburg, Va., Sept. 26.—Long runs by Capt. Weaver and Dundore featured Harrisonburg High's triumph over Mount Jackson High here today in the first gridiron clash of the season. The score, 50 to 7. The contest was played in a 90-degree temperature and under a blistering sun. Capt. Shannon dashed 25 yards for Mount Jackson's lone score when the Harrisonburg reserves were on the field in the final quarter.

GLASS HIGH WINS.

Lynchburg, Va., Sept. 26.—Glass High, Lynchburg, heretoday defeated Covington High, 60 to 0. Covington was outweighted, but fought stubbornly. Glass used upward of 30 players. Covington gained 12 yards, but did not make a first down.

HOME RUN STANDING

(Associated Press.)

YESTERDAY.

Wilson, Cubs	1
Watkins, Cardinals	1
Suhr, Pirates	1
Gehringer, Tigers	1
P. Waner, Pirates	1
Durocher, Reds	1
Lyons, White Sox	1

THE LEADERS.

Wilson, Cubs	54
Ruth, Yankees	47
Gehrig, Yankees	41
Klein, Phillies	40
Berger, Braves	37
Simmons, Athletics	36
Foxx, Athletics	36
Goslin, Browns	35
Herman, Robins	35
Hartnett, Cubs	35

LEAGUE TOTALS.

National	880
American	663
Grand total	1,543

13 Dixie Conference Teams To Open Grid Season Today

South Carolina-Duke, Georgia-Oglethorpe in Feature Games; Virginia, V. M. I., Wash. and Lee, and V. P. I. in 1930 Debuts.

By DILLON GRAHAM.

ATLANTA, Ga., Sept. 26.—The battle of the Carolinas at Durham between South Carolina and Duke, Georgia's attempt to even old scores with Oglethorpe and the initial preformances of thirteen southern Conference elevens feature the Dixie football program tomorrow.

A close battle is anticipated at Durham with the Carolina Gamecocks and the Duke Blue Devils in the first Southern Conference conflict of the season. South Carolina will have the advantage of one game experience and Coach Billy Laval has announced that the same team that started aginst Erskine last week will open against Duke.

Capt. Davis to Be Missed At Duke.

The Blue Devils will be weakened by the absence of Capt. Lee Davis, a guard, who has not recovered from a physical breakdown. A sophomore, Pop Werner, probably will replace him.

Oglethrope starts its annual tilt with Georgia at Athens handicapped by the loss of its captain and quarter back, Claud Herrin, who has been forced out for the year because of injuries.

The heralded sophomores of Dan McGugin at Vanderbilt will receive their baptism under fire against Chattanooga S. I. A. A. champions for two years.

Bernie Bierman's Tulane machine, 1929 conference champions, opens with a light Southwestern Louisiana team at New Orleans. Both regular ends, Holland and Dalrymple, are temporarily out with injuries.

The wing positions are worrying Coach Collins of the University of North Carolina as the Tarheels open their big five offensive against Wake Forest. Nelson, a senior end, is sick and Walker, a sophomore find, broke his wrist in scrimmage.

Minus its stellar half back, Gene McEver, Tennessee, faces a light skirmish with Maryville at Knoxville. Paul Heydrick and Ty Disney, both hard running ball carriers, will alternate at McEver's post.

All four of Virginia's conference squads will see action. The university plays Randolph-Macon, Virginia Military Institute faces Richmond, Washington and Lee comes to grips with Hampden-Sydney and Virginia Polytechnic exchanges passes and punts with Roanoke.

North Carolina State in Night Game.

Wallace Wade's final edition of the Alabama Crimson Tide starts rolling against Howard; Florida plays its annual opener with Southern, Clemson meets Wofford, Sewanee tackles T. P. I., and North Carolina State and Davison play a night game at Greensboro.

Christian Keener Cagle, the former Red Rover of the Army Planes, sends his Mississippi Aggies against Southwestern, and Louisiana State, which trounced South Dakota Wesleyan, 76 to 0, last week in the first intersectional scrap of the fall, meets Louisiana Poly.

Five S. I. A. A. games are slated. Citadel, which beat Stetson last week, meets Erskine; Center faces Western Kentucky; Louisiana College trys conclusions with Mississippi College and Mercer plays Presbyterian. After a lapse of several years, Loyola of New Orleans reenters S. I. A. A. play against Louisiana Normal.

Arkansas plays College of the Ozarks, Georgetown meets Wittinburg; Cententary plays Hendrix-Henderson and Guilford scraps William and Mary in the leading conference games.

GOOD BOUTS PROMISED AT FORT

Finnegan Faces Top-notcher in Balduc in Feature.

THIRTY-TWO rounds, or less, of fighting have been scheduled for Monday night's boxing card in the ring at Fort Washington under auspices of the Front Line Post, Veterans of Foreign Wars, Matchmaker Goldie Ahearn announced last night.

"Honey boy" Finnegan, former Washington pride, who has been showing in Boston arenas for several years, will be the main attraction in the feature, a 10-round go against George Balduc, a top-notcher hailing from Portland, Me.

Finnegan Did Well on Coast Tour.

Mr. Finnegan showed signs of slipping earlier this season, but has just returned from a tour of the Pacific Coast, where he won several bouts, three via the knockout route, with Dick McDaniels, Lew Saunders and LaCadre as his victims, and he is said to be at his best now.

Judging from Balduc's record, Finnegan will have to be good to gain the decision. According to the records, Balduc has been tackling all-comers. He holds decisions over Phil McGraw and Tom Herman, who fought Sammy Mandell last night, while, after apparantly having knocked out "Kid" Berg in the fourth round, he lost the verdict to the lightweight contender on a very questionable foul. This b ıt promises action from bell to bell.

The eight-round semifinal brings Eddie Buel and Battling Lavine back in a return bout. In their last meeting, a real battle from start to finish, Buell was given the decision and Lavine is seeking revenge tomorrow. This fight alone should be worth the trip to the fort.

The Weather

TODAY'S SUN AND TIDE TABLE

			AM.	PM.
Sun rises	5:59	High tide	11:47	....
Sun sets	5:58	Low tide	6:10	6:17

WEATHER CONDITIONS.

U. S. Dept. of Agriculture, Weather Bureau, Washington, D. C., Friday, Sept. 26.—8 p. m.

Forecast for the District of Columbia—Fair and cooler Saturday; much cooler Saturday night; Sunday fair and continued cool; moderate west and northwest winds.

For Maryland—Generally fair and cooler, except tprobably showers in the mountains Saturday; much cooler Saturday night; Sunday fair and continued cool; moderate to fresh west and northwest winds.

For Virginia—Generally fair and cooler Saturday; much cooler Saturday night; Sunday fair and continued cool; moderate to fresh west and northwest winds.

The disturbance that was central over northern Missouri Thursday night has moved northeastward to the Lake Superior region with a further increase in intensity, White River, Ont., 28.96 inches, and it has been attended by general rains in the lower Missouri and upper Mississippi Valleys and the lake region, by showers in the Ohio Valley, Tennessee, Arkansas and the Gulf and South Atlantic States, and by strong shifting winds and gales in the lake region and the upper Mississippi Valley. The disturbance over the Gulf of Alaska has remained almost stationary, Cordova, 29.08 inches, but pressure is low and falling west of the Rocky Mountains as far south as the Gulf of California. Pressure is still low but rising slowly over and east of Newfoundland, Fogo, 29.50 inches. High pressure prevails from extreme northern Alaska southeastward to the Great Slave Lake region and northern Hudson Bay, and thence southward to the southern Rocky Mountain region, Point Barrow, Alaska, 30.34 inches, and Fort Smith, District of Mackenzie, 30.30 inches. The temperature has risen from the Pacific Coast eastward to Kansas, Nebraska and South Dakota, and it continues abnormally high throughout the Eastern and Southeastern States, but much cooler weather has overspread the upper lake region, the great central valleys, and the west Gulf States. At Washington, D. C., the temperature was 90 degrees or above for the thirteenth time during the present month, breaking all records for the month of September.

The weather will become much cooler in the upper Ohio Valley, the lower lake region the Appalachian region, and the Middle Atlantic and North Atlantic States, and North Carolina during the next 24 to 36 hours, and the temperature will continue below normal in the lower Ohio and middle Mississippi Valleys, Saturday and throughout the Washington forecast district during Sunday. Except for showers Saturday in Florida, New England and New York, generally fair weather will prevail east of the Mississippi River during Saturday and Sunday.

Local Weather Report.

Temperature—Midnight, 75; 2 a. m., 74; 4 a. m., 73; 6 a. m., 71; 8 a. m., 75; 10 a. m., 86; 12 noon, 90; 2 p. m., 92; 4 p. m., 94; 6 p. m., 90; 8 p. m., 85; 10 p. m., 81. Highest, 96. Lowest, 75.

Relative humidity—8 a. m., 77; 2 p. m., 42; 8 p. m., 51. Rainfall (8 p. m. to 8 p. m.), none. Hours of sunshine, 12. Per cent of possible sunshine, 100.

DEPARTURES FROM NORMAL.

Accumulated excess of temperature since January 1, 1930, 934 degrees.

Excess of temperature since September 1, 1930, 234 degrees.

Accumulated deficiency of precipitation since January 1, 1930, 14.69 inches.

Excess of precipitation since September 1, 1930, 2.11 inches.

Flying Weather Forecast.

Washington, D. C., to Long Island, N. Y.—Partly cloudy sky Saturday; possibly preceded by showers in early morning near Long Island; fresh westerly winds up to 1,000 feet and strong southwest and west possibly reaching gale force at 5,000 feet.

Washington to Norfolk, Va.—Partly cloudy sky Saturday; moderate to fresh west or northwest winds up to 1,000 feet and strong west-southwest shifting to west at 5,000 feet.

Washington, D. C., to Dayton, Ohio—Partly cloudy sky Saturday; possibly showers in mountains Saturday morning; moderate to fresh westerly winds at surface fresh west at 1,000 feet and strong westerly at 5,000 feet.

Temperatures and Precipitation.

Temperatures and precipitation for 24 hours ended Friday, 8 p. m.:

	Highest Fri.	Lowest Thur. night.	Fri. 8 p.m.	Rainfall.
Washington, D. C.	96	70	85	....
Asheville, N. C.	84	62	72	0.04
Atlanta, Ga.	84	70	72	0.01
Atlantic City, N. J.	82	70	74	....
Baltimore, Md.	92	76	82	....
Birmingham, Ala.	86	72	72	0.36
Bismarck, N. Dak.	56	30	50	....
Boston, Mass.	82	68	76	....
Buffalo, N. Y.	82	68	70	0.14
Chicago, Ill.	72	68	54	0.03
Cincinnati, Ohio	82	70	56	0.01
Cheyenne, Wyo.	64	32	58	....
Cleveland, Ohio	84	70	66	0.01
Davenport, Iowa	60	52	54	0.02
Denver, Colo.	74	36	70	....
Des Moines, Iowa	60	46	56	0.02
Detroit, Mich.	82	68	56	....
Duluth, Minn.	46	44	44	0.86
El Paso, Tex.	68	60	64	....
Galveston, Tex.	80	60	72	0.78
Helena, Mont.	66	44	62	....
Indianapolis, Ind.	76	72	54	....
Jacksonville, Fla.	90	76	82	....
Kansas City, Mo.	66	48	62	....
Little Rock, Ark.	70	62	66	0.68
Los Angeles, Calif.	76	62	72	....
Louisville, Ky.	78	..	56	....
Marquette, Mich.	66	50	50	0.36
Memphis, Tenn.	70	66	62	0.28
Miami, Fla.	88	78	82	....
Mobile, Ala.	84	76	74	0.63
New Orleans, La.	86	76	76	0.10
New York, N. Y.	84	70	74	....
North Platte, Nebr.	70	36	62	....
Omaha, Nebr.	62	42	58	0.16
Philadelphia, Pa.	88	72	80	....
Phoenix, Ariz.	92	64	86	....
Pittsburgh, Pa.	88	70	74	....
Portland, Me.	82	66	68	....
Portland, Oreg.	74	56	72	....
Salt Lake City, Utah	60	40	58	....
St. Louis, Mo.	64	56	62	....
St. Paul, Minn.	52	46	48	1.48
San Antonio, Tex.	76	64	72	....
San Diego, Calif.	70	66	68	....
San Francisco, Calif.	76	58	66	....
Santa Fe, N. Mex.	60	34	54	....
Savannah, Ga.	90	74	80	....
Seattle, Wash.	70	54	66	0.02
Springfield, Ill.	62	54	56	0.16
Tampa, Fla.	90	78	84	....
Toledo, Ohio	80	66	56	0.03
Vicksburg, Miss.	78	74	66	0.06

River Bulletin.

Harpers Ferry, W. Va., Sept. 26.—Potomac River clear and Shenandoah little cloudy.

Grid Season Starts Today With Games in All Sectors

East Leads With 48 Contests Scheduled; 34 in Midwest, 33 in South, 35 in Far West; Yale Opens Against Maine.

NEW YORK, Sept. 26 (A.P.).—The college football season of 1930 will be launched tomorrow throughout the naiton with untold thousands turning out from coast to coast and from border to gulf to watch their favorite team begin the big campaign.

All told there will be more than 150 college games worth mentioning. The East alone boats 48, the South and Midwest list 34 and 33 respectively, the Far West 25 and the Rocky Mountain, Southwest and Missouri Valley section for a couple dozen more.

No Real Contests Are Looked For.

Real contests will be rare, as most of the big fellows among the colleges are using this first Saturday as an opportunity of trying out their stuff against practice opponents. Here and there upsets may crop out, but in general the colleges that rank among the football leaders of the country on past performances figure to win in a romp.

On the Pacific Coast Stanford takes on the San Francisco Olympic Club with a vivid recollection of last year when the Cardinals were hard pressed to get a 6-0 decision. California, meeting Santa Clara, likewise will be on its guard, but Southern California expects no great difficulty with the University of California, Los Angeles branch.

Among the other Far West features will be the first appearance of the Oregon and Washington Elevens under their new coaches, transplanted from the Big Ten—Dr. Clarence Spears and Jimmy Phelan. Oregon meets Williamette, and Washington entertains Whitman.

Pitt, East's 1929 Leader, Plays Waynesburg.

In the East a flock of powerful appearing teams make their debut. Pitt, the Eastern leader last year in spite of its post-season downfall at the hands of Southern California, tunes up against Waynesburg. Yale, with a wealth of material and good prospects, tackles Maine. The Army, loaded with the Warner system by its new coach, Maj. Ralph I. Sasse, will fire both barrels in the general direction of Boston University by way of target practice.

Colgate, one of the strong teams of 1929, entertains St. Lawrence, Syracuse and Rensselaer Poly meet under the arc lights in the only night game scheduled for the East. Cornell opposes Clarkson.

Columbia and Georgetown, under new coaching regimes, meet Middlebury and Mount St. Mary's, respectively, and among the other games of more than ordinary interest are: Brown-Rhode Island, Carnegie Tech-Buffalo, Fordham-Baltimore, New York University-Hobart, Penn State-Niagara, West Virginia-West Virginia Wesleyan, Boston College-Catholic, and Holly Cross-St. Bonaventure.

Davis-Elkins Journeys To North Dakota.

It is early in the season for intersectional games, but Davis and Elkins of West Virginia travels to Fargo, N. Dak., to face North Dakota State in a night affair.

While tomorrow marks the general opening all over the country a few teams here and there have already begun the season while others including Notre Dame, Navy, Princeton, Harvard and Pennsylvania do not start for another week.

The South will see plenty of action with the outstanding Southern Conference teams headed by Tulane, the title holder, doing their stuff all along the line. Tulane's Greenies take on Southwestern Louisiana Institute and Tennessee opposes Maryville, to pick out two of the teams that are expected to be well up in the struggle for sectional laurels.

Just half of the "Big Ten" will play tomorrow—Indiana, Ohio State, Iowa, Michigan and Minnesota, all of whom anticipate easy going. All of the Missouri Valley "Big Six" wait until October 4 before taking off, but all seven of the Southwest Conference group swing into action and five games involving Rocky Mountain Conference elevens are booked.

Sharkey-Campolo Battle, Financial "Flop," Canceled

By EDWARD J. NEIL.

NEW YORK, Sept. 26 (A.P.).—The worst fiasco in all the fight history of Madison Square Garden sloughed into a ludicrous finale today with the abandonment of the ill-fated heavyweight match between Jack Sharkey and Victorio Campolo.

Doomed to financial failure through the complete indifference of the populace from the moment the articles were signed, saddled with a guarantee of $100,000 given Sharkey when the Boston sailor threatened to bolt the Garden auspices and battle with Primo Carnera in Chicago, the match, scheduled for last night at the Yankee Stadium, ran into a rain storm and postponement.

Garden Stood Loss of $100,000.

With less than $50,000 in the box office and expenses surrounding the mill estimated at $154,000, the Garden faced a flat loss of $100,000 until the fighters added complicated demands to the situation today and brought about a grateful abandonment of the entire proceedings.

The Garden stood up to take its loss last night and announced that the bout would be staged indoors October 3. Although commission rules here call for a postponement of only one day. Weather reports indicated more rain would fall tonight and force a second postponement. Unfortunately, Campolo was not consulted before the Garden decision was announced.

Today the gawky Gaucho flatly refused to fight October 3, unless a new deal were made all around and he was given $20,000 for his services. He argued that he had accepted a guarantee of $7,500 for the bout and 15 per cent of the receipts above $200,000 in the belief the match would draw gate receipts approaching $350,000. Now that it wasn't going to do any of these things he wanted more money. He offered, however, to fight Sharkey, who had trained poorly for the fight, for no pay at all if the Boston sailor would meet him tonight.

Sharkey, apparently not averse to the abandonment, headed for home this morning, while his manager Johnny Buckley, stayed behind to wind up affairs and collect $5,000 for training expenses. Campolo made no request for expenses and seemed so piqued at the situation that he announced he would sail back to Argentina October 3 and leave the American "box-fighting" industry flat.

Biggest Flop in History Of Garden.

In all the Garden's history of outdoor promotion no other heavyweight match ever threatened to "flop" as this one did. The faithful refused to become interested in the duel of Sharkey, loser to Max Schmeling on a foul in his last match here, and Campolo, beaten here by Johnny Risko. When the rain came down on the stadium last night there was no sign of activity at the ticket offices and only a few dozen "early birds" were sheltered in the stands.

As soon as the abandonment was announced the Garden called in all tickets and began refunding the purchase price. The oldest inhabitant could not remember when that had been done here before.

Alexandria High Gridmen Beat Episcopal "B" Team

Lindsey's 8-Yard Dash in Third Quarter Decisive as Alexandrians Cop, 7 to 2; Northern Nine Plays Celtics Tomorrow.

Special to The Washington Post.

ALEXANDRIA, Sept. 26.—"Chuck" Lindsey's 8-yard off-tackle dash on a cross-buck play in the 3rd quarter gave the Alexandria High school football eleven a 7-2 victory over the Episcopal High School "B" team today before a large gathering at Hoxton Field.

Episcopal scored first in the second quarter. Barnes punted to Alexandria's ten yard line, a penalty for clipping, and when Hudson, Twins' back, attempted to bring the ball out on an end run, he was tackled behind his goal line and Episcopal had a safety, 2-0. This margin they held until the third quarter.

Barnes-Barton Good Aerial Combination.

A flashy overhead attack, Barnes to Barton, for Episcopal, caused Alexandria no end of worry. These two flashy players completed six passes and in the last two minutes of competition carried the ball to Alexandria's 30 yard line, before they lost on downs.

The green Alexandria eleven headed by Capt. Jimmy Luckett, looked fairly promising in this game, and should cause lots of trouble to opposing teams before the curtain for the gridiron season falls.

Alexandria.	Position.	Episcopal "B"
Bruin	L. E.	R. Tufts
Carr	L. T.	Hansen
Pritter	L. G.	Cooper
Jackson	Center	Pinner
Studds	R. G.	Moncure
Turner	R. T.	Kennedy
Luckett	R. E.	Tucker
Jennier	Q. B.	Barton
Routzhan	L. H.	Duer
Haywood	R. H.	Dabney
Lindsay	F. B.	Barnes

Alexandria	0	0	6	0	—6
Episcopal	0	2	0	0	—2

Touchdown—Lindsay. Point after touchdown missed—Routshan. Safety—Hudson (tackled behind goal by J. Tufts). Substitutions—Alexandria: Petersilia for Bruin, Hudson for Petersilia, Janney for Carr, Parrish for Janney, Violet for Jackson, DeCoss for Violet, Fletcher for Studds, Mendelson for Turner, Moriarity for Luckett, Ewald for Moriarity, Simpson for Janney, Travers for Haywood, McCaulay for Routzhan. Episcopal: White for Kennedy, J. Tufts for Tucker, Cary for Duer. Referee—O'Meara (Gonzaga). Umpire—Moncure (Virginia).

The St. Mary's Celtics baseball team will meet Buck Grier's Northern A. C. in a series of games, beginning Sunday. Both contests will be played in Baggett's stadium. The managers of the two leading independent teams agreed to terms for the games last night.

The Northerns are leaders in the D. C. Independent League, as they won five contests without [illegible] They defeated the Celtics early in the season, 3 to 1.

Women Golfers in Club Title Play.

First round matches in the annual Belle Haven women's championship tourney were played today. The results follow: Mrs. Floyd Hunter defeated Mrs. Julian Burke, 1 up in 19 holes; Mrs. R. M. Wheat won from Miss Margaret Warrick, 5—4; Mrs. J. W. Howard copped from Miss Rosita Dawes, 6—5, and Miss Elizabeth Boothe beat Mrs. Lewis Scott, 5—2.

Matches carded for tomorrow are: Mrs. F. M. Dillard vs. Mrs. Robert Dawes; Mrs. G. L. Boothe vs. Mrs. L. A. Wood; Mrs. C. F. Holden vs. Miss Mary Lloyd, and Mrs L. V. Van Bibber vs. Miss Laura Hulfish. Handsome trophies will be presented the winner and runner-up. Mrs. G. L. Boothe 2d, won the title in 1929.

Fifty golfers are expected to drive off in the men's championship tournament qualifying round Sunday at the Belle Haven Country Club; two flights of sixteen will qualify. The qualifying round must be completed by October 4. The first round matches will begin on Sunday, October 4, and the finals over thirty-six holes will be fought out on October 12.

Charlie Rollins, of Fredericksburg, won first honors in 1929, with T. E. Sebrell, jr., as runner-up.

Manager Bob Martin, of the Del Ray baseball team, stated today his club has closed its season and will open its football season Sunday, playing the G. P. O. Federals of Washington.

PRESS GOLF HONORS TO RIDSDALE

Beats Field of 70 by Scoring 78; Low Net Won by Claggett.

THE golf tournament of the National Press Building yesterday resulted in a victory for P. S. Ridsdale, of the Chevy Chase club, who with a score of 34—44—78, led a field of seventy contestants in the competition for the trophy offered by the Press Building Corporation.

Ridsdale's fine score of 34 for the outward journey was marred by his 44 for the incoming nine, due to missed tee shots and putts that failed to drop into the cup. His card was as follows:

Out	4	3	4	3	5	4	4	2	5	—34
In	4	3	5	5	6	7	4	5	5	—44—78

Stephen Early, who is far better known in the radio field than as a golfing expert, surprised everbody by turning in the second low gross, 81, the best score, as he admitted he had ever made. The same statement was made by Charles T. Claggett, of the Chesapeake & Potomac Telephone Co., and a 20-handicap player at the Washington Golf and Country Club, whose gross score was 82.

Smith and Lewis Have 84 Cents.

William M. Smith and Edward Lewis followed with 84. B. E. Fisher and Emmett Swanson tied wtih 85 and there was a quintuple tie at 89 between R. P. Brandt, William Krause, E. J. Healy, A. E. Steinem and Edgar Markham.

There were 27 prizes in all, including awards to low scores on the first and second nines, the greatest number of pars and the greatest number of birdies, as well as to the player having the highest medal score. Announcement was made that the prize-winners would be figured out and the awards made at the Press Club at 1 o'clock this afternoon. It seemed to be conceded, however, that W. N. Wallach would repeat his victory of last year and receive a prize for being the best-dressed golfer.

Claggett's 62 Best Net Score Of Day.

In the low net section the leader was Charles T. Claggett, with a card of 82—20—62, with Stephen Early, 81—15—66, and Emmett Dougherty, 91—25—66, tying for runner-up. Other low net scores were as follows: P. S. Ridsdale, 78—10—68; J. J. Babbington, 94—25—69; Maynard C. Burrell, 97—28—69; William N. Smith, 84—14—70; George Skavish, 95—25—70, and John B. Gordon, 92—22—70. The scores:

Emmett Dougherty, 91—25—66; Carl H. Butman, 94—18—76; R. P. Brandt, 89—16—73; Henry Grimes, no card; E. W. Gableman, 92—20—72; Guy D. McKinney, 92—13—79; Edward Lewis, 84—8—76; Luther C. Steward, 109—35—74; F. E. Pennington, no card; L. B. Foy, 115—25—90; Paul Wooten, 101—27—74; J. S. Surrock, 98—21—77; H. E. Radcliffe, 91—18—73; Maynard C. Burrell, 97—28—69; Charles J. Sterner, 108—23—85; W. J. McEvoy, 95—13—82; Judge Edward Stewart, 96—13—83; Walter H. Kilbourne, no card; Paul J. McGahan, 102—25—77; L. J. Potter, 111—29—82; T. W. Fitzgerald, 102—25—77; Harry F. Lane, 109—22—87; Allan F. Garner, 98—18—80; W. M. Smith, 84—14—70; R. D. Swinburne, 106—24—82; Harry Culley, no card; Wheeler Johnson, 128—23—105; R. S. Jones, 100—19—81; Dr. W. C. Hunt, 101—27—74; G. F. Schlesinger, 119—23—96; C. N. Connor, 99—24—75; D. R. Lamson, 95—23—72; J. J. Babbington, 94—25—69; E. J. Healy, 89—18—71; P. B. Sebastian, 101—30—71; George Skavish, 95—25—70; L. G. Collins, 97—20—77; H. L. Cobb, 97—18—79.

R. W. Westwood, 90—18—72; R. T. Edwards, 96—16—80; P. S. Risdale, 34—44—78—10—68; Leopold Freudberg, 93—14—79; Harry Peters, 118—24—94; Frank J. Albus, 107—19—88; R. D. Daniels, 92—18—74; A. E. Steinem, 89—18—71; Ralph A. Collins, no card; E. S. Leggett, no card; Harry Ward, no card; Hunt Clements, jr., 102—15—87; Edgar Markham, 89—18—71; G. L. Terry, 96—16—80; Ben S. Fisher, 85—12—73; Will H. Krause, 89—14—75; Emmett Swanson, 85—8—77; William Ullman, no card.

C. T. Claggett, 82—20—62; William Ogden, 96—11—85; George R. Holmes, 92—10—82; James North, 96—18—78; Stephen Early, 81—15—66; George Christian, no card; V. G. Bunuan, 113—30—83; Belmont Farley, no card; Geoffrey Knight, 123—25—98; John B. Gordon, 92—22—70; L. M. Benedict, 104—25—79; William N. Wallack, 95—23—72; Cecil H. Jones, 125—35—90; W. T. Mann, 122—25—97; D. R. Lamson, 95—23—72; T. J. Keefe, 111—0—111; H. L. Cobb, 97—18—79; J. J. Babbington, 94—25—69; W. N. Wheeler, 103—30—73; J. F. Richter, 110—34—76.

Mohawks Open Oct. 5 Against Baltimoreans

Mohawk Athletic Club gridmen are working hard in preparation for the coming football season which will see them seeking to regain their sandlot crown which was won by the Apaches last year. More than 30 players are now trying for berths, including the following veterans: Browning, Abbey, Colliere, Daroo, Dewey, Swope, Monroe, Howard and Cox. The latter 25 pounds lighter than in previous years, is making a comeback attempt which he declares will be successful.

The Hawks open their season at the Clark Griffith Stadium on Sunday, October 5, against the Landsdowne Club, of Baltimore, and will play their first night game in the Nationals' park on October 15, when the Tank School Eleven from Fort Meade will be met. The Hawks will scrimmage tomorrow morning with the Seaman Gunners on the Navy Yard Field.

Virginia Military Set For Richmond Today

Special to The Washington Post.

Lexington, Va., Sept. 26.—A rousing scrimmage lasting more than an hour Wednesday marked the last hard workout of the V. M. I. football squad in preparation for the opening game with Richmond on Alumni Field tomorrow. On Thursday the Cadets practiced mainly on the defense in dummy scrimmage, especially against forward passes, and they staged only a light workout this afternoon.

Maj. Blandy Clarkson, athletic director, expects an unusually large opening day crowd for the starting whistle at 3 p. m.

If the coaches start the "A" team that has been playing as a unit in scrimmage, the Cadets will average 174 pounds as a team, with a 179-pound line from end to end and a back field averaging 165 pounds. The "B" team is considerably lighter.

WESLEYANS SCHEDULING.

The Wesley A. C. Eleven wants games with any team in the 125-pound class. Call Manager Richard Lee at Cleveland 2793.

1930 Chrysler 66 Sedan
—mechanically right; upholstery, tires and finish excellent. This car has low mileage and been owned by a man who prided himself on the condition of his car. Must be seen to be appreciated. Price, $675; terms. Your car in trade.
TOM'S AUTO SERVICE.
637 N Street. North 8513.

2001 16th St. N.W.
3 Rooms, Kitchen and Bath
ELECTRIC REFRIGERATION

STOCKS DROP FAST AS SALES ADVANCE

Index Has Lost 16 Points on Continual Slumps in Past Fortnight.

MOTORS HEAD DECLINE

New York, Sept. 26 (A.P.).—After fluttering nervously until early afternoon, the stock market went into a fresh decline in the final hour today under the impetus of large selling orders. It was the most active session since late June, for sales aggregated 3,704,500 shares, considerably above the Wednesday turnover.

Except the late weakness of wheat, there was nothing to account for the slump, which brought net losses of 1 to 3 points in a representative list of prominent stocks. Those interested in following the averages noted that the composite on 90 issues compiled by Standard Statistics Company, dropped 2.4 points, to 154.3, just three-tenths of a point above the June bottom. This is a drop of more than 16 points in two weeks.

Motor shares were acutely weak; in fact, the market slid into its worst decline soon after the break in this group occurred. There was also marked heaviness in the coppers, oils and rails. Amusements, relatively firm, the New York City tractions, a few specialtits and a number of preferred stocks afforded the only relief from the well-defined downturn.

Radio Loses Couple of Points.

The market opened lower and soon ran into an active decline that centered around Radio, which dropped a couple of points to a new low on large sales. Strength of U. S. Steel reversed the trend after the first half hour and rallying tendencies prevailed through the noon hour. Although little attempt was made to follow up the advances, acute weakness of Chrysler early in the afternoon was followed by heavy offerings of the other motor shares, and by the start of the final hour the market had broken sharply. There was enough late covering to keep a majority of closing prices off the bottom, but in the meantime the favorites had broken through their previous lows for this strenuous week of bearish activity.

Mild optimism was the tenor of the weekly trade reviews Dun's said reports from different sections of the country "reveal a moderately better trend," although individual lines continued to disclose irregularity. The composite sentiment said the summary, was "more cheerful." Bradstreet's noted numerous cross sections in general business, but asserted that the advance of the season had in general "made for a further moderate advance in fall trade."

The bond market was strong. Prices there, it was pointed out, are fast reaching the point where yields will be so small that investment funds, based on past experience, will be forced into high grade common stocks in order to find employment. Since such a movement inevitably accompanies swings in the security price cycle, and Wall street sees no reason why the old rule should not apply this time.

Money Markets Glutted.

The glutted condition of the money markets is doubtless a bearish influence, for the enormous supply of cash seeking an outlet forcefully reflects the absence of a demand for credit.

This, however, is rather the short-term viewpoint, for a maintenance of cheap money—and the Federal Reserve apparently intends to keep it cheap—will eventually be a first aid to business when the recovery does definitely quicken.

The market is looking more and more to such old bulwarks as U. S. Steel, American Can and General Electric for leadership, and the quotations of these and other barometers are closely watched. Considerable support was evident in them for a time today, but the insistence of the selling eventually overcame the resistance. U. S. Steel, however, closed only ¼ net lower after dipping through yesterday's bottom. General Electric's net loss was 1⅜, while Can was heavier, off 3½.

The break in radio carried it down to 28 against the year's high of 69⅜. Chrysler, another of the many stocks to record a new 1930 low, touched 20⅛. Baltimore & Ohio, Rock Island, Missouri Pacific and St. Louis Southwestern, among the rails, in addition to a long string of coppers, oils and specialties, reached new minimums for the year.

Chrysler Off 3 Points.

Chrysler's net loss of 3 points was accomplished in the motor group by 1 to 2-point drops in Studebaker, Nash, General Motors, Mack Trucks and Hudson. Brockway lost 5 and Auburn Auto 8.

Net declines of 1 to 3 appeared in American Telephone, Bethlehem Steel, General Electric, Westinghouse, Standard Oil of New Jersey, Union Carbide, Canadian Pacific, Anaconda, International Harvester, North American, Radio, Gillette, Union Pacific, United Aircraft and National Cash Register. Missouri Pacific lost 4 and Allied Chemical 9¾.

Wheat's declines on the day ranged from 1½ to 2 cents, while corn sagged 1¼ to 2⅝. Cotton, under the pressure of continued selling, touched the lowest prices in years and closed at new lows for the season with net losses of 55 to 95 cents a bale.

Foreign exchanges were irregularly lower. Sterling sagged.

DAILY COTTON MARKET.

New York, Sept. 26.

PORT MOVEMENT.

	Mid.	Receipts.	Exports.	Stock.
N. Orl'ns	10.06	7.928	1.450	394.445
Galveston	9.90	7.324	.....	169.444
Mobile	9.70	4.062	.....	58.891
Savannah	9.88	6.336	16.959	224.256
Charles'n	.....	1.520	1.908	78.013
Wil'ngton	.....	189	.....	3.631
Norfolk	10.19	1.339	.....	49.389
Baltimore	.....	916	.....	906
New York	10.35	.....	300	233.403
Boston	.....	95	.....	5.418
Houston	9.85	67.832	.....	926.247
C. Christi	.....	5.098	10.769	109.313
M. ports	.....	6.773	2.184	23.946
Tl. today	.....	106.462	33.570	2.497.762
Tl. week	.....	391.737	164.111	.....
Tl. season	.....	2.058.096	1.055.433	.....

Sales—New Orleans, 10.655; Galveston, 1.064; Mobile, 1.137; Savannah, 1.425; Norfolk, 509; Houston, 17.584; total today, 32.394.

INTERIOR MOVEMENT.

	Mid.	Receipts.	Shipm'ts.	Stock.
Memphis	9.25	6.348	2.864	162.913
Augusta	9.75	2.801	1.836	90.733
St. Louis	.....	1.115	1.160	1.608
Ft. Worth	9.45	.....	.....	.....
L. Rock	9.18	487	168	8.286
Atlanta	10.05	.....	.....	.....
Dallas	9.30	.....	.....	.....
Monts'ery	9.25	.....	.....	.....
Tl. today	.....	10.801	5.727	263.538

Sales—Memphis, 4.522; Augusta, 824; Fort Worth, 4.084; Little Rock, 1.037; Dallas, 17.537; Montgomery, 115; total today, 29.117.

NEW YORK PRODUCE.

New York, Sept. 26 (A.P.).—BUTTER—Receipts, 10,905; firm; creamery, higher than extra, 40@40½; extra (92 score), 39½; first (88-91 score), 35½@39.

CHEESE—Receipts, 59,620; steady.

EGGS—Receipts, 28,300; steadier; mixed colors, regular packed, closely selected, heavy, 29½@30; extra, 28@29; first, 23½@24½; seconds, 21½@22½; medium firsts, 20½@21½; refrigerator, extra first, 25@26; first, 23½@24½; seconds, 21½@22½.

DRESSED POULTRY—Steady.

LIVE POULTRY—Irregular; chickens, by freight, 20@24; by express, 20@30; fowls, freight, 20@26; express, 18@26; ducks, freight, 18; express, 26.

SUGAR—Raw; spots, duty paid, 3.11; refined, 4.35 for fine granulated.

SPOT COFFEE—Quiet; Rio 7s, 7½@7¾; Santos 4s, 12¼@12¾.

NEW YORK STOCK EXCHANGE TRANSACTIONS OF YESTERDAY

Sales in hundreds.		High	Low	Last	Chg.	Bid
	A					
2	Abitibi P & P	17	16¾	16¾	— ¼	16¾
7	Abitibi P & P pf (6)	67½	61¾	61¾	— 8½	61¾
1	Abraham & Str	42	42	42	— 4½	.....
38	Adams Express (1.60)	25	24⅛	24¼	— ¼	24¼
20	Adams Exp pf (5) AS (z)	92¾	92¾	92¾	.....	92¼
1	Adams Millis (2)	25	25	25	.....	25
3	Addressog (1½)	31½	31¼	31¼	— ¼	31
5	Advance Rume	7⅞	7	7⅞	+ ⅜	7½
6	Advance Rume pf	23	23	23	— 1	22½
1	Ahumada L	½	½	½	.....	½
98	Air Reduc (4½b)	114	108⅜	109⅞	— 1⅛	109
8	Air Way E Ap (1.25)	13	12	12	.....	11¾
9	Ajax Rubber	1⅛	1	1	.....	1
21	Alaska Jun	5¼	5	5¼	+ ¼	5¼
1	A P W Pap	9	9	9	— ½	8
123	Alleghany	19½	18⅜	19½	+ ¾	19⅜
4	Allegheny pf xw (5½)	84⅞	84⅞	84⅞	.....	84⅞
1	Allegh Co pf $40 ww (5½)	90	90	90	.....	89½
4	Alleg Steel (2.30b)	50	49⅞	50	.....	45
24	Al Chem & Dye (6)	252	245¼	245¼	— 8¾	245⅛
76	Allis Ch Mfg (3)	50⅛	48½	49¼	— 1	48⅞
3	Alpha P Cem (2)	24⅛	23¼	23¼	— 1¾	23¼
7	Amerada (2)	21¾	21½	21¾	+ ¾	21¾
8	Am Agri Chem	3⅜	3¼	3⅜	.....	3¼
9	Am Agri Chem pf	34½	32¼	32¼	— ¾	32
4	Am Bank Note (2)	75¾	74⅞	74⅞	— ⅞	73½
3	Am Beet Sugar	4⅞	4	4⅞	— ⅛	2
2	Am Bosch Mag	29	29	29	.....	28½
5	Am Brake Shoe (2.40)	42¾	42½	42⅝	.....	42½
70	Am Br Shoe pf (7) AS (z)	121⅜	121½	121½	— ½	121½
28	Am Brown B El	16⅞	15⅝	15⅝	— 1⅜	15⅝
170	Am Brown B pf (7) AS (z)	74⅞	74	74	— 2¼	71⅜
1159	Am Can (4)	125½	118½	119¾	— 3½	120
1	Am Can pf (7)	150¼	150¼	150¼	+ ¼	150
6	Am Car & Fdy (6)	44⅜	43½	43½	— 1¼	43
1	Am Chain (3)	50	50	50	— 6	48½
9	Am Chicl (3b)	42	41	41	— ⅝	41
11	Am Coml Al	15¾	15½	15¾	— ¼	15½
2	Am Encaus Til (1)	14¾	14¾	14¾	— ¼	12
3	Amer Europ	36⅜	36	36⅜	+ ⅛	36
328	Am & For Pow	60⅜	58	58⅜	+ ⅝	58½
60	Am & For Pow 6% pf AS	98	98	98	.....	98
1	Am & For Po 7% pf (7)	107⅞	107⅞	107⅞	+ ⅝	105¼
3	Am & For Po 2d 7% pf	92¼	92¼	92¼	+ ½	92¼
7	Am Hawaii S S (10b)	12	10	10	— 2	10
3	Am Hide & Leather	3	2¾	2¾	— ¼	2¾
3	Am Hide & Leath pf	20⅛	20	20⅛	+ ¼	20
5	Am Home Prod (4.20)	57⅛	57	57	— 1	56½
7	Am Ice (3)	31¾	31¾	31¾	— ¼	31¾
133	Am Internat (2)	32⅝	31	31⅜	— ¾	31½
2	Am Loco (4)	39	39	39	.....	39
2	Am Loco, pf (7)	90¼	90¼	90¼	+ ¼	90
52	Am Mach & F	37⅜	35½	35½	— 1	35¼
1	Am Mach & Met	6	6	6	— ⅛	6½
30	Am Metal (1½)	25	22	22½	— 2½	22¼
20	Am Nat Gas, pf (7) AS (z)	73	72½	72½	— ½	73¼
70	Am News (4a) AS (z)	54	53	53	— 1½	52
19	Am Pow & L (1a)	74	72¼	72¼	— ¾	72½
1	Am P & L 6% pf (€)	106	106	106	.....	105¾
2	Am P & L pf A stp (5)	89	89	89	.....	89
98	Am Rad St San (1½)	24⅛	23½	23½	— ⅜	23⅜
50	Am Rad St S, pf (7) AS (z)	143	143	143	.....	143½
3	Am Repub	15½	15	15	.....	13
94	Am Roll Mill (2a)	46½	44	44½	— 1⅝	44⅛
4	Am Safety Raz (5)	61¾	61½	61½	— ½	61¾
5	Am Ship & Com	1¾	1½	1¾	+ ¼	1½
260	Am Smelt & R (4)	54	51	52⅜	— 2½	52⅜
11	Am Smelt, pf (7)	139	135	135	— 4	139
2	Am Smelt 2d pf (6)	102⅜	102	102	+ ¼	101½
2	Am Solv & Ch	5¼	5¼	5¼	+ ⅛	5⅛
20	Am Steel Fdrs (3)	36⅛	34½	34½	— ⅝	34⅞
4	Am Stores (2)	46½	45¼	45¼	— 1⅜	45
5	Am Sugar Ref (5)	47½	46	46	— 2	45½
4	Am Sumat Tob	10⅞	10⅞	10⅞	+ ⅜	10⅞
138	Am Tel & Tel (9)	208⅛	205	205⅞	— ⅞	205¾
10	Am Tob n	118	116⅝	116⅝	— 2⅜	116
2	Am Tob, pf (6)	127¾	127¾	127¾	+ ⅛	127½
119	Am Tob, B. n	122¾	119⅛	119¼	— 2	119¼
1	Am Type Fdrs (8)	119¼	119¼	119¼	— 1¼	119
159	Am Wat Wks (1a)	95⅜	91¼	93⅜	— ⅜	93⅜
4	Am Woolen	9½	9½	9½	— ½	9
7	Am Wool, pf	25¾	24⅝	24⅝	— ⅞	25
1	Am Wtg P ctf	5	5	5	.....	5
7	Am Zinc L & S	7⅞	7½	7½	— ½	7¼
369	Anaconda (2.50)	40⅜	38⅛	38⅜	— 1¾	38⅜
5	Anacon W & C (1)	24¾	22	22⅛	— 2¾	22
3	Anchor Cap (2.40)	38	37⅝	37⅝	— ⅜	37½
4	Andes Cop (1)	17½	17⅜	17⅜	— ½	17¼
8	Archer-Dan M (2)	20	20	20	.....	19¾
10	Archer-Dan M, pf (7) AS(z)	106	106	106	— 4	106
1	Armour Del, pf (7)	74	74	74	— ⅞	73½
11	Arm of Ill, A	4½	4¼	4¼	.....	4¼
22	Arm of Ill, B	2⅞	2¾	2¾	.....	2¾
10	Asso App Ind (4)	30½	29½	29½	— ½	28½
40	Asso Dry Gds (2½)	31½	30⅛	30⅝	— 1⅛	30
1	As Dry G 1st pf (6)	92¼	92¼	92¼	— ¾	92
21	Atch T & S F (10)	213⅜	211½	211⅝	— 2	211½
7	Atchison pf (5)	108⅛	108	108	.....	108
7	Atl Coast Line (10b)	136½	136½	136½	+ ¼	136
5	Atl G & W I (2h)	51	51	51	— 7	50¾
149	Atlantic Ref (2b	30	29¼	29½	— ⅝	29¼
7	Atlas Stores (1a)	27⅜	26⅜	26⅜	— 1⅛	26⅜
1	Atlas Tack	4	4	4	.....	4
97	Auburn Auto (4a)	106½	96¼	98	— 8	98½
1	Austin Nich	3½	3½	3½	.....	3
50	Austin Nich pr A (3) AS	24½	23	23	.....	23
2	Aust Cred An (3.82)	53	52⅝	52⅝	— 1⅜	52½
20	Autosales	2¼	1⅝	1⅝	— ⅞	1½
16	Auto St Razor A (3)	73½	72¼	73⅛	— 1⅞	72⅝
34	Aviation Corp	5	4⅞	4⅞	— ⅛	4¾
	B					
127	Baldwin Loco (1¾)	29¼	27½	28	.....	28
50	Bald Loco pf (7) AS (z)	110¾	110⅜	110⅜	+ ⅛	108¼
27	Balt & Ohio (7)	97⅛	95⅜	96	.....	96
2	Balt & O pf (4)	82¼	82¼	82¼	+ ¼	82
30	Bamberger pf (6½) AS (z)	109¼	109¼	109¼	+ ¾	109
3	Bangor & Ar (3½)	71	70¼	70¼	— ⅝	70
152	Barnsdall A (2)	20½	19½	19⅝	— ⅝	19½
2	Bayuk Cigar (3) AS (z)	49¾	49¾	49¾	.....	49¾
10	Bayuk 1st pf (7) AS (z)	97	97	97	.....	97
4	Beatrice Cr (4)	81⅛	80⅞	80⅞	— ⅝	80
1	Beatrice C pf (7)	107⅛	107⅛	107⅛	— 1⅞	107⅛
4	Belding Hem	4	3½	4	.....	3½
75	Bendix Avia (2)	27	24⅜	25	— 1½	24⅜
23	Best & Co (2)	46⅞	44⅜	44⅜	+ ⅛	44¾
209	Bethlehem St (6)	84	81	81	— 1¼	81
3	Beth St 7% pf (7)	129⅛	129	129	+ ⅛	129
2	Blaw Knox (1½)	31½	31½	31½	.....	31
10	Bloomingd pf (7) AS (z)	100½	100½	100½	+ ½	100½
10	Bohn Alum (1.60)	26⅛	26	26	— 1	26
69	Borden (3)	74½	73¼	73⅝	— ¼	73½
36	Borg-Warner (3)	24⅜	21⅛	21½	— 2⅞	21⅞
161	Briggs Mfg	17¾	16⅜	16½	— ½	16½
45	Brockway Mot	15½	11½	11½	— 5	10¼
80	Brock Mot pf (7) AS (z)	60	60	60	.....	58¼
118	Bklyn-Man Tr (4)	76⅜	73⅜	74½	+ 1¾	74½
3	Bklyn-M Tr pf (6)	96	95½	96	.....	96
3	Bklyn & Qu Tr	14¼	14¼	14¼	+ ¼	14
14	Bklyn Union Gas (5)	120½	119	119	— ¼	118¼
1	Brown Shoe (3)	38	38	38	— ¾	38
24	Brunswick Balk	15	14½	15	— ⅜	15
2	Bruns T & Ry	8	8	8	.....	7½
8	Bucyrus-Erie	22⅛	20¼	21	— 2	20¾
2	Bucyrus-Erie cvt pf (2½)	33¾	33⅛	33⅛	— ⅝	33
20	Bucyrus-Erie 7% pf (7) AS	115¾	115¾	115¾	.....	115¾
12	Budd Mfg (1)	7¾	7½	7½	— ¼	7½
27	Budd Wheel (1)	9¾	9	9	— ⅜	8¾
14	Bullard Co	27¾	25¾	26⅛	+ ⅜	26
10	Bulova Watch (3)	27	27	27	.....	27
3	Burns Bros B	21½	20½	20½	— 1¾	20
18	Burr Add Mach (1)	31¾	31	31	— ¾	30½
3	Bush Term (2½) XD	34⅜	33⅛	33⅛	— 2	33
20	BushT 7% deb (7) AS XD(z)	109	109	109	+ 1¼	109
6	Butte Cop & Zinc	2¼	2	2	.....	2
4	Butterick	14	13¾	13¾	— ¾	13½
76	Byers Co	64⅜	60⅝	61⅛	— 1	61
	C					
1	Calif Pack (4)	60⅛	60⅛	60⅛	— ⅞	60
3	Callahan Z Ld	1	⅞	⅞	.....	⅞
41	Calumet & Ariz	45	43½	44¼	+ ⅞	44
35	Calumet & Heck	11¼	10½	10¾	— ¼	10½
3	Campbell Wyant (2)	17	16⅝	16⅝	— 1⅜	16½
9	Canada D G Ale (5)	62	60⅛	60¼	+ ⅛	60½
16	Canadian Pac (10)	181¼	178	179	— 1¾	179
35	Canadian Pac new	45⅛	44⅜	44½	— ⅝	44½
2	Cannon Mills (1.60)	20¾	20⅝	20⅝	— ¼	20⅝
2	Cap Admin A	18¼	17½	17½	.....	16½
210	Caro Clin & O (4) AS (z)	96	95	95⅝	+ ⅛	95½
238	Case (J I) (6)	147¼	142¼	144	.....	143½
32	Caterpillar Tr (3¼b)	51	49¾	49¾	— ¼	49½
6	Celanese	12¾	12½	12½	.....	12
7	Celotex Co	11	10⅛	10¼	.....	10⅛
4	Celotex ctfs	11⅜	10¾	10½	.....	10½
2	Cent R R N J (12b)	234	234	234	.....	232
5	Century Rib M	4	4	4	.....	4
16	Cerro de Pas (6)	39⅝	38¾	38¾	+ ¼	38⅞
3	Certain-teed	6	6	6	.....	5½
1	Checker Cab (4.20)	28½	27⅝	27⅝	.....	27½
42	Ches & Ohio (2½)	46⅞	46	46¼	— ⅞	46
4	Ches Corp (3)	59	59	59	— 2	58
1	Chi & Alton	2⅞	2⅞	2⅞	.....	2¾
2	Chi & Alton pf	2⅝	2½	2½	.....	2½
6	Chi Gt West	8¾	8¾	8¾	— ¼	8⅝
26	Chic Gt West pf	32⅜	31⅛	31⅛	— 1¼	31
51	Chi M St P & P	13⅛	12¼	12⅞	— ½	12¼
95	Chi M St P & P pf	19¾	18	18½	— 1½	18
18	Chicago & N W (5)	59	57⅛	57¼	— 1¾	57¼
1	Chicago Pneu Tool	16½	16½	16½	+ ½	16
3	Chicago Pneu Tool pf (3½)	42¼	42⅛	42⅛	— 1⅞	.....
17	Chicago R I & P (7)	93	89½	89½	— 3½	89½
10	Chicago Yellow Cab(3)AS(z)	25	25	25	.....	25
11	Childs Co (2.40)	49⅞	48¼	48¼	— 1⅝	48⅛
878	Chrysler (3)	24⅜	20⅛	21	— 3¼	20⅞
2	City Ice & Fuel (3.60a)	38½	38½	38½	.....	38½
20	City I & F pf (6½) AS (z)	85	84	85	+ 2	84
14	City Stores (½)	5⅛	4⅞	4⅞	— ⅛	4¾
20	Cleve & Pitts spec (2)AS(z)	44¼	44¼	44¼	— ¾	44¼
17	Coca Cola (6)	181	179	179⅛	— ⅞	179
2	Colgate-Palbolive (2½)	55⅝	55⅝	55⅝	— 1⅜	55⅝
14	Collins & Aikman	17	14¾	14¾	— 2¼	15
2	Col Beacon	13⅝	13⅝	13⅝	.....	13⅝
12	Colo Fuel & Iron (2)	42½	40⅛	40⅛	— 1⅞	.....
3	Colo & South (3)	65	64	64	— 2	61
10	Colo & So 1stpf(4)AS(z)	78	78	78	.....	78
201	Colum G & E (2)	58½	56⅛	56⅛	— 1	56
2	Colum G & E pf A (6)	109½	109¼	109½	.....	109⅜
214	Colum Graph (.75h)	15¼	14	14¾	+ ¼	14⅝
31	Colum Carb (6b)	121	116¾	118	— 2	118
20	Com Credit (2)	24	23	24	.....	23½
1	Com Credit A (3)	38	38	38	+ ½	37⅛
10	Com C 6½%p xw(6½)AS(z)	94	94	94	+ 1	94½
12	Com Invest Tr (1.60a)	32	31⅛	31⅛	— ⅞	31
1	Com Inv Tr cv pf (6k)	86	86	86	+ ⅜	85½
1	Com Inv Tr war	7	7	7	.....	6
175	Com Solv (1)	23⅜	22¼	22¾	+ ⅛	22½
317	Commonwealth Sou (.60)	12¾	12¼	12½	— ⅛	12⅜
5	Commonwealth Sou pf(6)	102⅞	102⅜	102⅜	— ⅛	102¾
38	Congoleum Nairn	10½	10⅜	10⅜	.....	10⅜
40	Cons Cig 6½%pf(6½)AS(z)	70	70	70	.....	69
6	Cons Film (2)	17¼	16⅝	16¾	— ⅛	16⅝
7	Cons Film pf (2)	19⅜	19¼	19¼	— ⅛	19½
356	Consol Gas (4)	105	101¾	101⅞	— 1⅜	101¾
23	Consol Gas pf (5)	105½	105⅛	105¼	+ ¼	105¼
2	Cons R R Cu pf (6)	45	45	45	.....	44
7	Consol Text	⅞	¾	¾	.....	¾
6	Container A (1.20)	16⅜	16	16	— ½	15⅞
7	Container B	4¾	4½	4¾	.....	4½
31	Cont Baking A	27¼	26¼	26¼	— ¼	26¼
26	Cont Bak B	3⅝	3½	3½	— ⅛	3½
5	Cont Baking pf (8)	78	77⅜	78	+ ⅝	77⅜
82	Contl Can (2½)	54⅜	52½	52⅝	— 1⅞	52½
17	Cont Diam Fib (1)	13¼	12¼	12¾	— ⅛	12
8	Contl Ins (2.40)	54	53⅝	54	+ ¼	53½
3	Contl Mot	3½	3⅛	3⅛	— ⅛	3⅛
166	Contl Oil Del	16⅞	16	16	— ½	16
129	Contl Shares (1)	16	14¼	14¼	— 1⅞	14⅝
49	Corn Prod (3½b)	86½	84	84	— 1⅝	84
90	Corn Prod pf (7) AS (z)	151	151	151	.....	150½
18	Coty	16	16	16	.....	16
2	Cream of Wh (2)	29⅝	29⅝	29⅝	— ⅞	29½
1	Crex Carpet	15½	15½	15½	— ½	14
1	Crosley Rad	13	13	13	— ¼	11⅝
4	Crown Cork (1.40a)	45	40¼	45	— 4	43
3	Crown Zeller (1)	8⅜	8¼	8¼	.....	8⅛
1	Crucible Stl (5)	69	69	69	.....	68
30	Crucible Stl pf (7) AS (z)	112	110	112	+ 1	112
13	Cuba Cane Pr	1⅞	1½	1⅞	.....	1⅝
2	Cuba Co	7⅛	7	7⅛	— ⅛	7
4	Cuban Am Sug	3½	3½	3½	.....	3½
10	Cuban Am S pf AS (z)	33	33	33	+ 2	31
1	Cudahy Pack (4)	42⅝	42⅝	42⅝	— ¼	42
188	Curtiss Wright	5⅛	5	5	.....	5
48	Curtiss Wr A	7⅛	6½	6½	— ¾	6½
5	Cutler Ham (3½)	56⅛	55	56	.....	54½
	D					
15	Davison Chem	24	22⅜	22⅝	— ⅝	22¾
4	Del & Hud (9)	162	160	160	— ½	159½
2	Del Lack & W (6)	113½	113½	113½	— ½	113¼
2	Detroit Ed (8)	199½	199	199	— ¾	195
2	Devoe & Ray A (1.20)	21¼	21	21⅛	— 1⅜	21
10	Devoe & R pf (7) AS (z)	107	107	107	+ 8¾	107
23	Diamond Mat (6) (z)	215	210	212	+ 1¾	212
5	Dome Mines (1)	8¾	8½	8½	— ¼	8½
5	Dominion St (1.20)	18	18	18	.....	17⅝
36	Drug Inc (4)	78½	75½	76½	— ½	76
14	Dunhill Int (4a)	11⅜	10½	11⅛	— ⅛	11
10	Duplan S pf (8) AS (z)	103½	103½	103½	.....	103½
223	Du Pont de Nem (4)	110⅞	104⅝	106¼	— 3	106½
2	Du Pont deb (6)	122	122	122	— ¾	122
2	Duq Lgt 1st pf (5)	105	105	105	+ 1	105
	E					
71	Eastman Kod (8b)	203	197¼	202	+ 2	200½
27	Eaton Ax & S (3)	22	20⅜	20⅝	— ⅜	20½
2	Eiting Sch pf	40	40	40	.....	40⅛
51	Elec Auto L (6)	57¾	52½	53⅞	— 1⅝	52½
20	Elec Auto L pf (7) AS (z)	108½	108½	108½	+ 1	108½
8	Elec Boat	3½	3⅜	3⅜	— ⅛	3¼
615	El Pow & Lgt (1)	64½	61⅜	62½	— ¼	62½
1	El P & L pf (6)	100½	100½	100½	— ⅜	100½
3	El P & L pf (7)	109⅛	109⅛	109⅛	— ½	109
3	Elec Stor B (5)	62	60½	61½	+ 2	60¾
4	Endicott John (5)	45¼	45	45	— ⅛	43¾
11	Equit Off Bdg (3)	45	45	45	.....	45⅛
31	Erie R R	39	38	38½	+ ⅜	38½
1	Erie 2nd pf (4)	52½	52½	52½	— 2½	54½
2	Eureka Vac Cl	10⅞	10⅞	10⅞	.....	10¾
4	Evans Auto L	6½	6½	6½	— ⅛	6
	F					
1	Fairbanks	2⅜	2⅜	2⅜	.....	1¾
20	Fairbanks pf AS (z)	9½	9½	9½	— 1	9
3	Fairbanks Mor (3)	36	34½	34½	— ½	34⅜
1	Fash Park As	9	9	9	+ ⅛	7¾
250	Fash Park pf (7) AS (z)	40	40	40	— ¼	.....
70	Fed Lt & T pf (6) AS (z)	95	94¼	94¼	— ¼	92½
1	Federal Mot (.80)	7¾	7¾	7¾	.....	7½
1	Fed Screw Works (3)	20¾	20¾	20¾	— ¼	20
3	Federal Wat S (2.40k)	33	32⅝	32⅝	— ⅜	32½
2	Federated D St	25¼	25	25	— 1⅛	24½
5	Fid P Fire Ins (2.60)	64	63	63	.....	62⅞
50	Filenes pf AS (6½)	95	95	95	.....	95⅛
6	Firestone T &R (1)	19⅛	19⅛	19⅝	+ ⅛	19
2	Firest T & R pf (6)	67¼	67⅛	67⅛	— ⅜	66
14	First Nat St (2½)	52½	50⅛	50⅛	— 2⅞	50⅞
23	Fisk Rubber	1⅝	1½	1⅝	.....	1½
60	Fisk R 1st pf AS (z)	5⅛	5	5	— ½	5
200	Fisk R 1st pf cvt AS (z)	6⅛	6⅛	6⅛	.....	5¾
3	Follansbee (2)	20	20	20	— 1	20
80	Foster Wheel (2)	79	74½	75⅛	— 1¼	75
1	Foundation	10	10	10	.....	8
14	Fourth N Inv	31⅜	30½	30½	.....	30½
371	Fox Film "A" (4)	48⅜	46	47⅛	— ¼	47⅛
10	Frank Sim pf (7) AS (z)	86	86	86	+ ½	85¼
66	Freeport Tex (4)	42½	40⅛	40¼	— 1⅞	40¼
	G					
4	Gabriel A	6	6	6	.....	5¾
1	Gardner Mot	2⅛	2⅛	2⅛	+ ⅛	2
2	Gen Am Invest	7¾	7⅝	7⅝	— ⅜	7¾
1	Gen Am Inv pf (6)	94¼	94¼	94¼	.....	94¼
31	Gen Am Tank (4a)	81⅞	79⅞	81	+ 1	81
9	Gen Asphalt (4)	37⅝	36⅝	37	.....	36⅝
10	Gen Bronze (1)	19	18	18	— ⅛	18
4	Gen Cable	14⅛	14	14	— ⅝	14
1	Gen Cable, A	34	34	34	— ½	34
10	Gen Cigar, pf (7) AS (z)	115	115	115	.....	110½
1370	Gen Elec (1.60)	65¼	62½	63⅛	— 1⅜	63
17	Gen Elec spl (.60)	11⅞	11⅞	11⅞	.....	11⅞
104	Gen Foods (3)	53⅞	52⅝	53⅛	— ⅜	52⅞
95	Gen G & El, A (.30k)	8⅝	7⅞	8	— ⅛	8
2	Gen G & El cv pf (6)	73	73	73	.....	71
40	Gen G & E $7 pf A(7)AS(z)	105	105	105	— ½	105
2	Gen Ital Ed (2.62h)	35	35	35	— ¼	35
3	Gen Mills (3)	47⅛	47	47	— ¼	47
3	Gen Mills, pf (6)	92⅝	92½	92⅝	+ ⅝	92¼
1436	Gen Mot (3)	42¼	39¾	40⅜	— ⅞	40¼
25	Gen Mot 5% pf (5)	100	99⅝	100	+ ⅛	99⅝
4	Gen Out Adv, A (4)	26¼	25⅞	26	— ½	25¾
8	Gen Pub Serv (6j)	31¼	30½	30½	— ⅝	30
9	Gen Rail Sig (5)	75⅝	75	75⅝	+ ½	75⅛
19	Gen Real & Ut	8¾	8⅛	8½	+ ½	8¼
3	Gen Real & U, pf (6k)	79	78½	78½	— 1½	78
17	Gen Refract (4¾b)	71	69¼	70	+ 1	70
59	Gen Thea Eq	30¾	29¾	30	— 1	29⅞
186	Gillette Saf R (5)	59¾	54½	55½	— 2¾	55½
34	Gimbel Bros	10½	10⅛	10¼	— ¼	10⅛
10	Glidden Co (1.20)	15	14½	14½	— ¼	14½
18	Gobel Adolph	6½	6	6	.....	6
137	Gold Dust (2½)	38¼	36½	37	— 1	37
19	Goodrich	21¾	20¾	20¾	+ ⅛	20¾
1	Goodrich, pf (7)	80	80	80	+ ½	79
49	Goodyear T (5)	53½	51⅛	51⅜	— ⅛	51¼
1	Goody T 1st pf (7)	93½	93½	93½	.....	93½
1	Goth Silk H	10½	10½	10½	— ½	10½
10	Goth Silk H, pf (7) AS (z)	70	70	70	.....	70
3	Gould Coup, A	7	6⅞	6⅞	— ⅛	6
39	Graham Paige	5⅜	5	5⅜	— ⅛	5¼
5	Granby Con M	19	18¼	19	.....	19
2	Grand Sil St (1)	38	36	36	— 1	35¼
9	Grand Union	13¼	13	13	— ⅜	12⅞
2	Grand Union, pf (3)	42	41⅞	41⅞	+ ¼	41¾
12	Granite C St (4)	30½	29	29	— 2	27
29	Grant (W T) (1)	34⅝	33⅛	33⅞	+ ⅛	33⅞
11	Gt No Ry, pf (5)	74	72½	72½	— 2	72½
12	Gt Nor Ir Ore ctf (¾h)	20¼	20	20	.....	20
6	Gt West Sug (1.40)	17	16¼	16¼	— ¾	16¾
10	Gt West Sug, pf (7) AS (z)	108	108	108	— ½	108½
169	Grigsby Grun	7⅛	6½	6⅞	— ¼	6⅝
2	Guantan Sug	½	½	½	.....	½
4	Gulf, M & N, pf (6)	90	89⅝	89⅝	— ⅞	89
	H					
100	Hack Water (1½) AS (z)	32½	32	32	— 1½	32
33	Hahn Dept St	14½	13⅝	14	.....	13¾
8	Hahn D St pf (6½)	80½	80	80	— ½	80
2	Hamilton Watch (1.80)	44	44	44	+ ½	38
5	Harb Walker (2)	50	50	50	+ ¼	50
33	Hartman B	8⅞	7¾	7⅞	— ¼	7¾
1	Havana El Ry	3	3	3	— ⅞	2
20	Hayes Body	5⅝	5⅛	5⅛	— ⅝	5
4	Helme (G W) (5)	80	80	80	.....	80
1	Hercules Pow (3)	66¼	66¼	66¼	— 3¾	64¼
40	Hershey Choc (5)	90¼	87⅝	87⅝	— 3⅜	87½
1	Hersh cvt pf (4)	96½	96½	96½	— ½	95¾
1	Hoe & Co A	12¼	12¼	12¼	+ ¾	11½
4	Holland F (2½k)	34¼	33⅜	33⅜	— ⅝	33¼
2	Hollander	7	7	7	— ⅞	7
1	Homestake M (6)	83	83	83	+ 3	79
17	Houd-Her B	7⅜	6	6	— 1¾	6⅛
131	Houston Oil (10%j)	62	58¼	59¼	— ¼	59¼
10	Howe Sound (4)	28	27½	28	+ ½	27½
7	Hudson & Man (3½)	46⅜	45⅛	45⅛	— ⅞	45
96	Hudson Mot (3)	26¾	22¾	23⅝	— 2¼	23⅝
28	Hupp Motor (2)	11⅛	10⅜	10¾	+ ¼	10¾
	I					
15	Illinois Cent (7)	112¼	111	111	— 1	110¾
63	Indept O & G (2)	21⅛	19⅞	20¼	— ⅞	20⅛
1	Ind Motorcy	4⅛	4	4	— ⅛	4
10	Ind Motor pf AS (z)	23	23	23	+ 3	25
77	Indian Refin	10¼	9¼	9⅜	— ⅛	9½
1	Inger Rand (4)	192	192	192	— 3	187
1	Inland Stl (4)	76	76	76	— ½	74½
45	Inspira Cop	11½	10⅛	10⅛	— 1⅛	10
2	Insuransh (Del) (.45)	11¼	11	11	— ¼	11
114	Interb Rap Tr	37	34½	35¾	+ 1¼	35½
2	Interb Rap Tr ct	35¾	35¼	35¾	+ 5¾	.....
5	Intercon Rub	2½	2½	2½	.....	2½
1	Interlake Ir (1)	17	17	17	+ ⅞	16¾
9	Internat Agri	4¼	4⅛	4⅛	.....	4⅛
24	Int Bus Mach (6)	161⅝	159¾	159⅞	+ ⅞	159¼
13	Int Carrier Ltd (¼)	11⅝	11½	11½	— ¼	11⅜
9	Int Cement (4)	61¾	60½	60½	— ¼	60½
22	Int Comb E	5¼	5	5	— ⅛	5
7	Int Comb E pf	65	60	60	— 7¼	60
135	Int Harvest (2½)	71½	67¾	68⅝	— 1⅛	68⅝
2	Int Harvest pf (7)	145¾	145¾	145¾	— ¾	145½
37	Int Hydro El A (2k)	34¾	33½	33⅝	— ¾	33½
18	Int Match ptc pf (4)	77	75½	75½	— 1	75⅜
19	Int Mer M ctfs (2h)	20	20	20	— ⅛	19⅞
532	Int Nick Can (1)	22⅜	21¼	21½	— ⅜	21½
70	Int Pap 7% pf (7) AS (z)	60	60	60	— ⅛	59¾
14	Int Pap & P A (2.40)	16	15⅜	16	.....	16
2	Int Pap & P C	6	6	6	— ⅛	5¾
11	Int Pap & P pf (7)	62	61⅜	62	— 1¼	61½
1	Int Print Ink (2½)	27½	27½	27½	— ½	27¼
120	Int Ry C Am pf (5) AS (z)	60½	60	60	— ½	60
6	Int Salt (3)	37	36⅜	37	.....	37
1	Inter Shoe (3)	53⅝	53⅝	53⅝	+ ⅛	53⅝
10	Int Silver pf (7) AS (z)	103	103	103	.....	101½
167	Int Tel & Tel (2)	37⅞	36	36¼	— ⅜	36¼
8	Interst Dept St (2)	24⅝	24	24½	— ⅜	24½
15	Invest Equity (2)	12¾	12½	12¾	.....	12½
2	Island Crk C (4)	32¼	31½	31½	— 1	31
	J					
4	Jewel Tea (3)	50¼	48½	49⅞	+ ½	49¾
69	Johns Manville (3)	81⅝	78	78	— 2	77½
20	Jones & L S pf (7) AS (z)	121⅞	121⅞	121⅞	+ ¾	121⅞
	K					
1	Kan City Sou (5)	63½	63½	63½	+ ½	63
5	Kaufman Dept (1½)	18½	18	18½	+ ½	18
5	Kayser (J) (2½)	23	22⅜	22⅜	— ⅜	22½
19	Kelly Spring	2⅝	2⅜	2½	— ⅛	2⅜
10	Kelly Sp 8% pf AS (z)	21	21	21	— 4	20¼
26	Kelsey Hay Wh (2)	28	25⅛	25½	.....	25¾
106	Kelvinator	11⅜	10⅝	10⅝	— ¼	10½
306	Kennecott (2)	31⅜	30⅛	30⅛	— 1⅜	30
8	Kolster Rad	2¼	2⅛	2¼	.....	2¼
23	Kresge (S S) (1.60)	29	28½	28½	— ¼	28¼
1	Kresge Dept St	8¾	8¾	8¾	.....	8¾
1	Kress (S H) (1a)	53½	53½	53½	— 1	53
148	Kreug & Toll (1.60)	26¼	26	26⅛	+ ¼	26
85	Kroger Groc (1a)	29⅜	28⅛	28⅛	— ⅝	28⅛
200	Kuppenheimer (2) AS (z)	32	32	32	— 3	32
	L					
19	Lambert (8)	87¾	86⅛	86⅝	— ⅜	86¼
14	Lehigh Port C (1)	21	20	21	+ 1½	20
440	Lehigh P C pf (7) AS (z)	105⅛	104	104	— 1⅛	103½
10	Lehigh Val R R (3½)	60	58⅛	58⅛	— 1⅞	58
10	Lehigh Val C	10	9½	9⅝	+ ⅛	9½
15	Lehman Corp (3)	68½	67	68⅛	+ ⅛	68
4	Lehn & Fink (3)	26⅛	26	26	— ½	26
7	Libbey O Ford Gl (1)	17½	17½	17½	.....	17¼
25	Ligg & Myers B (4)	97½	95½	95½	.....	95½
4	Ligg & Myers pf (7)	146	146	146	.....	146
2	Lima Loco	22	21	21	— 1	20
1	Link Belt (2.60)	40	40	40	.....	40
15	Liquid Carb (4)	62½	60⅛	60⅛	— 2	60⅛
265	Loew's (3)	75½	72¼	75	+ 1¾	74¾
20	Loft	3⅞	3⅝	3¾	— ⅛	3¾
36	Loose Wil Bis (2.80b)	60⅜	57⅞	58	— ¼	57⅞
109	Lorillard (P)	19⅞	18⅛	18½	— ¾	18¼
1	Lorillard pf (7)	96	96	96	+ 1	96
32	Louisiana Oil	8⅞	8¼	8¼	— ¼	8⅛
29	Louis G & E A (1¾)	36	35¼	35¼	— ¼	35¼
3	Louis & Nash (7)	118	118	118	— ⅛	115
17	Ludlum Steel	19½	18	18⅛	— 1	18¼
	M					
2	MacAnd & Forb (2.60)	25½	25½	25½	— 4	25
28	Mack Trucks (6)	52⅝	50⅛	51	— 1⅞	50½
20	Macy (R H) (2)	120	118	118	— 1	118½
1	Madison Square Garden (1)	10½	10½	10½	— ¼	9½
10	Magma Cop (4)	29½	28⅞	28⅞	— ⅝	28⅞
6	Mallinson	6	5	5	— 1½	4
130	Manh E Ry gtd (7) AS (z)	64⅞	62	64⅞	— ⅝	65
131	Manh El mod gtd (5l)	40½	38½	40½	+ 1⅝	40½
1	Manh Shirt (1)	12	12	12	— ⅜	11¾
12	Maracaibo Oil	4	4	4	— ⅛	4
46	Marine Midland (1.20)	29½	28⅞	28⅞	— ⅝	28¾
9	Marmon Mot	8½	7⅝	7⅝	— ⅜	7½
19	Marsh Field (2½)	38¾	37¾	37¾	— ¾	37⅞
1	Martin Parry	3½	3½	3½	+ ½	3
8	Math Alkali (2)	39½	38¼	38½	.....	38⅛
2	May Dept Store (2a)	41½	41½	41½	.....	41¼
16	Maytag (1)	7	7	7	— ½	7
2	Maytag pf ww (3)	21⅝	21⅝	21⅝	— ¾	21⅞
33	McKeesport T (4½b)	80⅞	78½	78⅞	— ⅞	78½
10	McKess & Rob (1)	15½	15⅛	15⅛	— ½	15
1	McKess & Rob pf (3½)	38½	38½	38½	.....	38
8	McLellan St	13⅛	13¼	13¼	— ¼	13½
12	Melville Shoe (2)	29	27	27	— 2	27¼
35	Mengel (2)	10⅞	9½	9⅞	— ⅝	9⅞
30	Mex Pete (32b) AS	165	163	163	—12	160
182	Mex Seab Oil	20⅜	18⅝	18¾	— ¾	18¾
14	Miami Cop (1½)	13	12½	12½	— ½	12½
39	Mid-Cont Pet (2)	21½	21	21	— ¼	20⅞
1	Mid St Oil ctf	¾	¾	¾	.....	⅝
12	Midland Steel (3)	25½	24⅞	25	— ⅜	24¼
1	Midl St 1st pf (8)	87½	87½	87½	+ ½	87⅛
36	Minn Mol Imp	9	8⅛	8⅛	— ⅛	8½
39	Mo, Kan, T (2h)	36⅞	33	34	— 1⅞	34
4	Mo, K, T, pf (7)	96¼	95¾	95¾	— ¼	95¾
12	Mo Pac	56½	56	56⅛	— 3⅞	56
5	Mo Pac, pf (5)	118	116½	116½	— 1⅞	116¾
5	Mohawk Cpt	17⅛	16½	16½	— 1	16
3	Monsanto Ch (1¼a)	37¼	37¼	37¼	+ 1⅛	37
261	Montgom Ward (3)	32¼	30⅛	31	— 1	31
3	Morrell & Co (4.40)	55	55	55	— ⅛	53
15	Mother Lode (.20)	1	1	1	.....	1
9	Moto Met Gau	3¼	3¼	3¼	— ¼	3¼
3	Motor Prod (2)	39	36½	36½	— 3	36
7	Motor Wheel (3)	19¼	18	18	— 1	18
14	Mullins Mfg	10	10	10	— ½	9
1	Munsingwear (3)	38	38	38	— 1	37
39	Murray Corp (2%j)	14½	13⅝	13⅞	— ¾	13⅞
4	Myers & Bro (2)	38⅛	38	38	.....	38
	N					
226	Nash Motors (4)	31	29¼	30	— 1	30
40	Nash, Ch & St L(5)AS(z)	93⅛	93	93⅛	+ ⅛	93½
9	Natl Acme (1½)	9⅝	9½	9½	— ½	9¼
7	Nat Bell Hess	7⅞	7½	7⅞	.....	7⅝
136	Nat Biscuit (2.80)	83¼	79⅝	80½	— 1¼	80¼
63	Nat Cash R. A (3)	43	40	41	— 2⅛	41½
205	Nat Dairy Pr (2a)	51¼	48⅝	48⅝	— 1⅝	48½
3	Nat Dept St (1)	12¾	12½	12½	— ½	12¼
8	Nat Distill (2)	29	28	28	— ⅝	28
1	Nat Enam & St	23⅛	23⅛	23⅛	— ⅞	20
19	Nat Lead (5)	123½	121	121	— 3	121
30	Nat Lead pf B (6) AS (z)	118¼	118¼	118¼	.....	118
144	Nat Pow & Lgt (1)	42⅜	40¼	40½	— 1⅛	40⅜
27	Nat Steel (2)	52	51	51½	— ⅛	51
9	Nat Supply (5)	101	100	100	— 1¼	99
100	Nat Sup, pf (7) AS (z)	109	109	109	.....	109
2	Nat Surety (5)	73¼	73	73	— 2¾	71¾
7	National Tea (1)	21⅛	21	21	— ¼	21
1	Neisner Bros (1.60)	34	34	34	— 1⅞	30¼
53	Nev Con Cop (1)	12½	11⅜	11⅜	— ⅞	11⅜
3	Newport, A (3)	55	54	54	— 2	53
6	Newton Steel (2)	34½	32	32	— 5½	31
22	N Y Central (8) XD	156½	155	155	— ½	154⅜
1	N Y, Ch & St L (6)	93	93	93	— ⅛	93
50	N Y & Harlem (5) AS (z)	195	191	191	— 1	190
2	N Y Investors (1.20)	17¾	17¾	17¾	.....	17¾
34	N Y N H & H (6)	100½	99⅛	99⅜	— ⅝	99¼
2	NY Ont & W	8	8	8	.....	8
2	N Y Rys pf	2	2	2	.....	1¾
20	N Y Steam $7 pf (7) AS (z)	116½	116½	116½	+ ½	116½
110	N Y Steam $6 pf (6) AS (z)	105¾	105	105¾	.....	105⅛
1	Norfolk Sou	9¼	9¼	9¼	— ¼	5
4	Norfolk & W (10)	228	226	226	.....	225¼
90	Norf & W pf (4) AS (z)	88½	88½	88½	— ¾	88½
178	North Amer (10%j)	96⅞	94⅛	94⅞	— 1⅝	94½
4	North Am pf (3)	55⅜	55⅜	55⅜	.....	55
50	No Am Aviat	7⅞	7½	7½	— ¼	7½
5	No Am Ed pf (6)	105	104⅜	105	+ ¼	104¾
7	Northern Pac (5)	69¾	68¾	68¾	— ¼	69
	O					
130	Ohio Oil (2)	26⅞	25⅛	25¾	— ¾	25¾
15	Oil Well Sup	21⅛	21	21	— ⅛	21
13	Oliver Farm	8½	8⅛	8⅛	+ ½	8⅛
1	Oliver F cvt par	14	14	14	+ ½	14
2	Oliver F pr pf (6)	58¼	58	58	— 2½	55
2	Omnibus	4½	4⅜	4⅜	— ½	4¼
40	Orpheum pf (8) AS (z)	79	78¼	79	— 2	74
21	Otis Elev (2½)	64	60¼	61	— 1¾	61⅛
1	Otis Steel (2½)	23⅛	23⅛	23⅛	— 1⅛	22
1	Owens Ill Gl (3)	42	42	42	— ½	41
	P					
69	Pacific G & E (2)	56	54¼	54⅝	— 1⅜	54¾
11	Pacific Light (3)	75¾	73¾	73¾	— ¾	73½
170	Pac T & T (7) AS (z)	137	134½	134½	— 1	133¼
360	Packard Mot (1)	11¼	10½	10⅝	— ¾	10⅝
14	Pan-Am Pet B	54⅛	53⅛	53¼	— ¾	52⅛
6	Pan-Am Pet	53⅛	53⅛	53⅛	— 3	51
2	Panhand P & R	4½	4	4	— ½	3⅞
139	Param Publix (4)	55½	53⅞	54¼	— ⅛	54
3	Park & Til (3a)	11	11	11	.....	11
10	Park Utah	1¾	1¾	1¾	.....	1¾
4	Parmelee Tr (.60)	7¼	7	7	— ⅛	7
20	Pathe Exch	3⅞	3¾	3⅞	— ⅛	3¾
18	Pathe Exch A	8⅛	7¾	8	— ⅛	7⅝
5	Patino Min	14	13¾	13¾	— ⅜	13¾
20	Penick & Ford (1)	39	38⅛	38¼	— ⅝	38¼
16	Penney (J C) (3)	48⅜	48	48	— ¼	48
3	Penney pf (6)	101¼	101	101	.....	101
13	Penn Dixie Cement	5½	5	5	— 1½	5
39	Penn R R (4)	71⅜	70⅝	71	— ¼	70⅝
1	Peoples Drug (1)	35¾	35¾	35¾	+ 1	35
9	Peoples Gas Ch (8)	232	225	232	+ 2	230
2	Pere Marquette (6)	127	127	127	— 5	125
10	Pere Marq pr pf (5)AS(z)	99	99	99	+ ⅞	99
1	Pet Milk (1½)	19	19	19	.....	19
154	Petro Corp (1½)	15½	14½	14⅝	— ⅝	14⅝
5	Phelps Dodge (3)	30	29¼	29¼	— ¾	29¼
61	Phila R C & I	16¼	15¼	15⅝	— ½	15½
5	Philip Morris (1)	11⅛	10⅝	10⅝	— ⅝	10½
152	Phillips Pet (2)	28⅛	27	27	— 1½	27
1	Phoenix Hos	10⅛	10⅛	10⅛	— ⅛	10
8	Pierce-Arrow A	25½	25	25	.....	24
13	Pierce Oil	1	1	1	.....	1
1	Pierce Oil pf	21	21	21	— 1½	20½
28	Pierce Pet	4	3¾	3¾	— ¼	3¾
7	Pillsbury Flour (2)	31½	31	31¼	— ¾	31
1	Pirelli (3.14h)	39¾	39¾	39¾	— ¼	39¾
2	Pittsburgh Coal	37¼	37	37	— 8	35
6	Pitts T Coal	6	6	6	— 1	5½
1	Pitts & W Va (6)	80½	80½	80½	— 4½	70
10	Poor & Co (2)	23½	23	23	— 1	23
10	Porto Rico Am T A(3½)	21¼	21¼	21¼	— ¾	20
15	Porto Rico Am T B	7⅜	6	6	— 1⅜	6
3	Post T & C 7% pf (7)	81	81	81	— ⅛	81
28	Prairie Oil & Gas (2)	30	29⅛	29⅛	— 2⅜	29
16	Prairie Pipe Line (5b)	38	36⅞	38	.....	37⅞
30	Pressed Steel Car	6½	5	5⅛	— 1⅜	5¼
2	Pressed Steel Car pf (7)	52¾	52¾	52¾	— 3¼	52½
22	Procter & Gamble (2.40)	71	70	70¼	— ¾	70
3	Prod & Ref	6	6	6	.....	5¾
91	Public Serv N J (3.40)	89½	87⅛	87⅝	— 1⅜	87½
1	Pub Serv N J 8% pf (8)	151⅞	151⅞	151⅞	+ ⅞	151¾
1	Pub Serv N J 7% pf (7)	132¾	132¾	132¾	.....	132
8	Pub Serv N J 6% pf (6)	115½	115½	115½	+ ½	115½
10	Pub Serv N J 5% pf (5)	98	97½	97½	— ½	97¼
54	Pullman (4)	65	63¾	63¾	— 1⅜	63½
5	Punta Allegre Sugar	1¼	1¼	1¼	.....	1⅛
88	Pure Oil (1½)	17⅞	17	17⅛	— ¼	17
8	Purity Bak (4)	62	60⅛	60⅜	+ ⅜	60¼
	R					
2949	Radio	31⅛	28	28⅜	— 2½	28⅜
30	Radio pf B (5)	59	56	57	— 1⅛	56¼
9	Radio pf (3½)	54¾	54½	54½	— ⅜	53¼
1181	Radio Keith-O	28¾	26⅜	27⅛	— 1⅛	27
25	Raybestos-Man (2.60)	25¾	24½	25	— ½	25
2	Reading Co (4)	102⅛	102⅛	102⅛	— ⅛	102⅛
35	Real Silk (5)	43⅜	40⅝	42	+ ⅞	41⅝
46	Reming Rand (1.60)	26⅛	25⅛	25¾	— ¼	25½
1	Rem R 1st pf (7)	98	98	98	— ⅛	96¼
30	Reo Motor (.80)	12	11⅛	11¾	— ⅛	11⅝
43	Repub Steel	29	27½	28	— 1¾	28
3	Rep St cv pf (6)	77	76½	77	.....	76¼
1	Revere C & Br	12¼	12¼	12¼	— ½	12
4	Reynolds Met (2)	21	20⅜	21	.....	20¾
2	Reynolds Sp	2⅛	2	2	.....	2
55	Rey Tob B (3)	50	49⅛	49¼	— ⅜	49¼
181	Rich Oil Calif (2)	12	10½	10½	— 1½	10½
107	Rio Grand Oil (2)	11¼	10⅝	11⅛	— ¼	11
8	Rossia Ins (2.20)	29⅜	28¾	28¾	— ¾	29
25	Royal Dut sh (3.2165)	46⅞	45⅞	45⅞	— ⅝	46⅛
	S					
26	Safeway St (5k)	67⅝	63⅛	63½	— 1⅛	63
10	Safe St 7% pf (7) AS (z)	102	102	102	.....	.....
20	Safe St 6% pf (6) AS (z)	92⅛	92⅛	92⅛	— ⅞	92⅛
7	St Jos Lead (3b)	35⅞	35	35½	+ 1	35¾
32	St L, San Fran (8)	82	76⅞	77	— 6¾	77½
2	St L South	59½	59½	59½	— ½	55
16	Schulte Ret	7¼	6½	7¼	+ ¼	6¾
50	Schulte Ret pf (8) AS (z)	69	69	69	— 1	65
4	Seaboard Air	4⅝	4⅝	4⅝	.....	4½
160	Sears Roebuck (2½a)	64	60¼	61½	— 2	61
7	Second Nat Inv	8⅛	7½	8	— ⅝	7
13	Seneca Cop	2⅛	1¾	2	— ⅛	1¾
28	Servel Inc	6	5⅜	5¾	— ⅛	5⅝
1	Sharon St H (1)	15	15	15	— 1	15
2	Sharp & Dohme	20⅜	20¼	20¼	— ⅜	20¼
22	Shattuck (F G) (1)	34¼	32½	33	— ¾	33
37	Shell Union	12⅜	12	12⅛	— ¼	12⅛
4	Shell Un pf (5½)	87⅞	86½	86½	— 1	86½
8	Shubert Thea	14⅜	13½	14	+ ⅜	13½
43	Simmons	24⅜	23	23	— 1⅜	23
6	Simms Pet (1.60)	17	16	16	— 1	16
277	Sinclair Con (2)	18¼	17¼	17⅜	— ½	17¼
2	Sincl Con pf (8)	110½	110½	110½	.....	110½
21	Skelly Oil (2)	26	25¾	25¾	— ⅛	25¾
3	Snider Pack	4⅛	4	4	— ½	3⅜
1	Snid Pack pf	17½	17½	17½	.....	17½
6	Solv A In pf ww (5½)	113	112	112	— 1½	111
165	South Calif Ed (2)	56⅛	53¾	54⅝	— 1⅜	54¼
14	Southern Pacific (6)	114¼	112⅝	112½	— ⅝	112½
19	So P R Sugar (1.40)	13¼	12½	12½	— ½	12½
13	Southern Rail (8)	82⅛	80⅞	81⅞	+ ¾	81½
6	South Ry pf (5)	91	90⅜	91	+ ¼	90⅜
1	Spalding (2)	41⅛	41⅛	41⅛	— ⅞	40
1	Spang Chal	33	33	33	.....	32
35	Sparks With (1)	18¾	17⅛	17⅛	— 1	17⅛
10	Spicer Mfg	16	15½	15½	— ½	15
2	Spiegel May Stern	12	11⅛	11⅛	— ½	12
170	Stand Brands (1½)	18⅝	17⅜	18	— ⅛	17⅜
2	St Com Tob	4⅛	4⅛	4⅛	— ⅛	4¼
63	Stand G & El (3½)	92	90⅛	90¼	— 1¼	90⅛
2	Stand G & El pf (4)	66¾	66½	66½	— ¼	66¼
1	Stand G & El 6% pf (6)	102⅝	102⅝	102⅝	— ¼	102⅛
3	Stand Invest	5¾	5¾	5¾	.....	5
76	Stand Oil Calif (2½)	56⅛	56	56	— ½	56
4	Stand Oil Kan (2)	25½	25	25⅛	— ½	25
491	Stand Oil N J (2b)	63½	61⅝	62¼	— 1¼	62¼
233	Stand Oil N Y (1.60)	29¼	28¼	28¾	+ ⅛	28½
8	Sterl Sec A	9¼	9	9	+ ⅛	9
3	Sterl Sec cv pf (3)	38¾	38½	38½	.....	38½
7	Stewart Warn (2)	23	22⅜	22⅜	— ⅞	22½
24	Stone & Web (4)	73¾	71½	71¾	— ⅜	71½
90	Studebaker (3)	28½	26⅜	26½	— 1½	26⅜
3	Submar Boat	⅜	⅜	⅜	.....	⅜
4	Sun Oil (1)	57	56⅞	57	— ½	56¾
10	Sun Oil pf (6) AS (z)	106	106	106	.....	106½
4	Superheater (2½)	40⅛	40¼	40¼	— ¼	40¼
8	Superior Oil	2	2	2	.....	2
4	Sweets Co (1)	11⅛	11	11	— ¼	11
3	Symington	3	3	3	— ⅛	3
3	Symington A	7¼	7¼	7¼	— ⅛	7
	T					
50	Tenn Cop & Ch (1)	9⅞	9⅛	9¼	— ½	9¼
200	Texas Corp (3)	49¾	48⅜	48½	— 1¼	48⅜
52	Tex Gulf Sulf (4)	56¾	55⅛	55⅜	— ⅜	55¼
50	Tex Pac C & O	8	7¾	7¾	— ⅜	7¾
193	Tex Pac L Tr	19¾	18	18⅛	— ⅞	18⅛
11	Thatcher (1.60)	19¾	19⅛	19⅛	— ⅞	19
43	Thatch cvt pf (3.60)	43	41½	41½	— 2½	41½
23	Thermoid	11⅜	10⅛	11⅜	+ ½	11¼
4	Third Ave	11¾	10¾	10¾	— ½	10½
3	Third Natl Inv (2)	28½	27½	28	.....	27¾
2	Thompson (J R) (3)	32⅞	31	32⅞	+ ½	31
2	Thompson Prod (2.40)	18⅛	18	18	— ¼	13
3	Thompson Star	8	8	8	+ ⅛	8
4	Thompson Star pf (3½)	40¾	40⅝	40⅝	— ⅜	40⅝
152	Tide Wat As (.60)	11⅞	11	11⅛	— ½	11⅜
16	Tide Wat As pf (6)	80¾	78½	79	— 7½	79
1	Tide Wat Oil pf (5)	89	89	89	— ¼	89
6	Timk Det Ax (.80)	12	11¾	11¾	— ¼	11¾
25	Timk Roll B (3)	61	58⅛	58⅛	— ⅞	58½
5	Tob Prod	3¾	3⅜	3⅜	— ⅜	3⅜
3	Tob Prod A (.80)	11½	11⅜	11⅜	— ⅜	11⅜
1	Tob Prod ctfs, Ser C	5¼	5¼	5¼	— 1¼	2⅞
202	Transamerica (1)	21⅛	19⅝	20½	— ⅛	20⅝
2	Transue & Wili (1)	12	12	12	.....	11½
25	Tri Cont Corp	10¾	10½	10½	— ⅛	10½
4	Tri Cont pf (6)	95	95	95	.....	95
1	Truscon St (1.20a) XD	26⅝	26⅝	26⅝	— 1⅛	26¼
2	Twin City R T (4e)	10⅝	10½	10½	— ½	10
	U					
14	Underwood Ell (5)	88¾	86	86½	— 2	86
120	Under Ell pf (7) AS (z)	125	125	125	+ 1¾	125
2	Union Bag & P	16¼	16¼	16¼	— ¼	16½
309	Union Carbide (2.60)	72½	68½	68⅝	— 2⅜	68⅝
52	Union Oil Cal (2a)	36	35	35	— 1	35
16	Union Pac (10)	212½	208¼	209	— 3¼	208
8	Union Pac pf (4)	87¾	87⅜	87⅜	.....	87⅜
3	Un Tank Car (1.60)	26¾	26	26¾	+ ⅝	26⅛
618	Unit Aircraft	49⅜	45¼	45¾	— 1¾	45¾
5	Unit Bisc (1.60)	43¼	42¼	42¼	— ¾	42⅛
27	Unit Carbon (2)	43⅝	42⅛	42⅛	+ ⅛	42¼
26	Unit Cigar	7	6⅝	6⅝	— ⅜	6¾
1	Unit Cigar pf	54	54	54	— 1½	59½
605	Unit Corp (½)	30	29	29⅛	— ½	29
19	Unit Corp pf (3)	51¾	51½	51½	.....	51½
20	Unit Dyewood AS (z)	3⅛	3⅛	3⅛	— 1⅜	1
12	Un Elec Coal	5	4⅞	5	.....	4½
13	Unit Fruit (4)	83	81	82¾	+ ¾	81½
207	Unit G & Im (1.20)	33¾	32¾	33¼	.....	33⅛
1	Un G & Im pri pr (5)	103½	103½	103½	— ½	103¾
8	Un Piece Dye (2)	24	23	23	— 1⅛	23½
9	U S Distrib	10	10	10	.....	10
11	U S & For Sec	15½	15⅛	15¼	— ⅛	15⅛
2	U S & For Sec pf (6)	93	93	93	.....	93
9	U S Freight (3)	40⅛	39⅜	40	.....	39½
4	U S Hoff Mach (2)	14⅜	14	14½	+ ¾	14½
3	U S Ind Al (6)	67¼	65¼	65¼	— 2⅝	65½
2	U S Leather	7⅝	7⅝	7⅝	— ⅜	7⅝
2	U S Leather A	12⅜	12⅜	12⅜	— ⅛	12¼
48	U S Pipe (2)	31⅞	30⅛	30⅛	— ⅞	30⅛
5	U S Real & Im (5	43½	43⅛	43⅛	+ ⅛	43⅛
113	U S Rubber	15½	14½	15	— ½	15
16	U S Rub 1st pf	32	29½	30	— 2⅝	29¾
9	U S Smelt & R (1)	21⅛	20½	21	— ⅞	20¾
9	U S Smelt, pf (3½)	45	45	45	.....	43½
1037	U S Steel (7)	160⅜	157½	158⅝	— ¼	158¼
6	U S Steel, pf (7)	150	149¾	149¾	+ ¼	149¾
1	U S Tobacco (4)	62	62	62	— 1⅛	61¼
17	United St. A	9⅜	8⅞	8⅞	— ½	8⅞
8	Univ Leaf Tob (3)	26	25⅛	26	.....	25½
4	Univ Pipe & R	3½	3½	3½	.....	3½
37	Util P & Lt. A (2k)	34⅛	33	33	— 1½	33
	V					
11	Vadsco	1⅞	1½	1⅞	+ ⅜	1⅝
1	Vadsco, pf (7)	25	25	25	.....	20
1195	Vanadium (3)	69	63⅝	65¼	— 1⅛	65¼
7	Virg Car Ch	3⅜	3¼	3⅜	+ ⅛	3⅜
4	V C Ch 7% pr pf (7)	79	79	79	.....	77¼
24	V C Ch 6% ptc pf	25	25	25	.....	24¼
30	Va El & P 6% pf (6) AS (z)	106⅝	106⅝	106⅝	.....	106⅝
290	Vulcan Detin (4) AS (z)	69	65	65½	— 4⅝	65
	W					
2	Wabash Ry	28¼	28¼	28¼	+ ¼	27
12	Waldorf Sys (1½)	26⅜	26	26	— ½	25⅞
3	Walworth (2)	22⅝	21⅜	21⅜	— ⅜	21½
8	Ward Bak, B	7½	7	7	— ⅞	7
5	Ward Bak, pf (7)	62	60½	60½	— 1½	60
447	Warner Pict	26¼	25⅛	25¼	— ⅜	25⅛
22	Warner Quin	9¾	9½	9½	— ⅛	9½
22	Warren Bros (3)	44⅛	42⅝	42¾	+ ⅛	44
50	Warren Br cv pf (3) AS	51	51	51	.....	51
3	Warren Fd & P (2)	29½	28⅝	28⅝	— ⅞	28½
6	Wesson Oil & S (2)	25½	25⅛	25⅛	+ ⅛	25
3	Wes Oil & S, pf (4)	57½	57¼	57¼	— ¼	56⅝
50	West Penn El, A (7) AS (z)	108	108	108	.....	108
20	W Penn El 7% pf(7)AS(z)	112	112	112	.....	112
50	W Penn El 6% pf(6)AS(z)	101	101	101	— 1⅜	101
10	W Penn P 7% pf(7)AS(z)	117	117	117	— ½	116½
3	West Dairy, B	9⅞	9½	9⅞	.....	9
53	Western Mary	19⅞	18¼	18⅜	— 1½	18⅜
1	West Mary 2 pf	18¼	18¼	18¼	— 3¼	18⅛
1	West Pacific	16⅜	16⅜	16⅜	— ⅝	16⅜
9	West Pac, pf	37½	36½	36½	— 1¼	36¼
12	West Un Tel (8)	159	155¼	155¼	— 1¾	156
6	Westingh Air (2)	38¼	38	38⅛	— ⅛	38
57	West El & Mfg (5)	135⅞	131½	133	— 1⅜	132¾
110	West E & M 1st pf (5) AS	135	132	132	— 3	131⅛
2	Weston El Ins (1)	31¼	31⅛	31⅛	— 3¼	31
1	Westvaco Chl (2)	34½	34½	34½	+ 1½	33
15	White Motor (2)	32	30¼	32	— 1	31
8	White Rock M Sp (4)	45	44½	44½	— ½	44½
1	White Sew Mach	3⅜	3⅜	3⅜	+ ¼	3½
1	White Sew Mach pf	10	10	10	— 1½	3
89	Willys Overland	5⅞	5¼	5¼	— ⅜	5¼
3	Wilson & Co	3½	3¼	3¼	.....	3¼
1	Wilson A	7½	7½	7½	— ⅛	7½
131	Woolworth (2.40)	62⅝	60⅛	60⅛	— 1½	60⅛
150	Worth P & M	111	102¼	106	— 2	105
23	Wrigley Jr (4)	71	69¼	69¼	— 1¼	69
	Y					
227	Yellow Tr & C	17¼	15	15⅜	— 1¼	15⅛
4	Young S & W (3)	37¼	36	36	— ¾	36
1	Young Sh & T Black Sta (5)	120	120	120	—10	.....
	Z					
22	Zenith Radio	6⅜	5½	5½	— 1	5½

Total sales, 3,704,590 shares; previous day, 3,067,710; week ago, 2,947,780; year ago, 4,591,590; two years ago, 3,706,500; January 1 to date, 632,809,475; year ago, 815,614,730; two years ago, 615,246,100.

XD—Ex dividend. XR—Ex rights. AS—Actual sales. (a) Plus extras. (b) Including extras. (d) Partly stock. (e) Paid in script. (f) Paid last year. (h) Paid so far this year. (j) Payable in stock. (k) Cash or stock. (l) Payable when earned. (z) Unit of trading ten shares.

NEW YORK COTTON.

New York, Sept. 26 (A.P.).—Still lower prices were reached in cotton here today owing to continued Southern selling combined with scattering liquidation and local selling.

Covering and trade buying on scale-down orders were readily supplied during the progress of the decline, which extended to 10.51 for the new December contract, or 15 points below yesterday's closing quotations. Closing prices were the lowest of the day and season so far, with the market barely steady at new declines of 11 to 19 points.

The opening was steady at a decline of 2 to 5 points under overnight selling orders which appeared to come partly from the South. There was considerable covering and trade buying, but it was supplied by a continuation of the Southern selling together with further near-month liquidation and scattered selling by local or Wall street traders and commission houses. The weakness in grain and the easier ruling of the stock market were contributing factors on the decline, which carried the price of new October contracts down to 10.28 and March to 10.80 in the late trading.

Reports of poor prospects for a top crop in Texas and somewhat less favorable reports from some sections of the Eastern belt appeared to have very little effect on sentiment and traders seemed to e more interested in the development of trade conditions than in weather and crop advices. The increase reported in Southern hedging during the past few days has been mentioned as one of the chief factors on the decline, while the opinion was expressed in some quarters that recent reports of unsettled political conditions in various quarters abroad, have had a tendency to restrict speculative buying. Additional October notices were issued representing about 2,400 bales, of which 2,200 were against the old and 200 against the new style contract. These notices led to some further liquidation switching out of the near months and there was a slight widening of the differences between near and late months.

Liverpool cables said Bombay buying in that market had been supplied by hedging and continental liquidation. Exports today, 32,649 bales, making 1,029,271 so far this season. Port receipts, 105,892. United States port stocks, 2,490,752.

Futures:	High.	Low.	Close.
January, old	10.82	10.60	10.60
January, new	10.73	10.61	10.67
March	10.93	10.80	10.80
May	11.12	11.01	11.01
July	11.29	11.16	11.16-17
October, old	10.43	10.20	10.30
October, new	10.41	10.38	10.38
December, old	10.75	10.51	10.51-52
December, new	10.67	10.57	10.57-58

SECURITIES PRICE AVERAGES

New York, Sept. 2 (A.P.).—Bond averages:

	10 Inds.	10 Rrs.	10 Utl.	30 Tls.
Today	94.1	109.8	101.1	101.7
Previous day	94.2	109.8	101.1	101.7
Week ago	94.9	109.3	101.4	101.8
Month ago	94.0	108.5	100.9	101.2
Year ago	91.8	101.0	96.5	96.4
2 years ago	94.9	105.2	99.4	99.8
3 years ago, wkly. ave.	96.5	108.2	99.9	101.5
High (1930)	94.9	109.8	101.4	101.9
Low (1930)	91.9	104.5	97.8	98.4
High (1929)	95.3	106.0	99.8	99.9
Low (1929)	90.4	100.8	96.0	96.3

Stock averages:

	50 Inds.	20 Rrs.	20 Utl.	90 Tls.
Today	149.7	115.8	205.8	154.3
Previous day	152.5	116.9	208.2	156.7
Week ago	160.1	119.8	219.1	164.2
Month ago	164.2	118.8	218.5	166.6
Year ago	235.3	154.6	340.3	240.4
2 years ago	180.6	123.1	161.9	167.9
3 years ago, wkly. ave.	140.4	120.6	125.5	134.7
High (1930)	202.4	141.6	281.3	205.8
Low (1930)	149.6	115.4	204.7	154.0
High (1929)	252.8	167.8	353.1	253.5
Low (1929)	141.3	117.7	156.6	140.3

(Copyright, 1930, Standard Statistics Co.)

CHICAGO GRAIN.

Chicago, Sept. 26 (A.P.).—Flattened out like pancakes, grain values today lay nearly motionless after touching low-record figures unequalled before in the experience of most traders here. Virtually the sole demand for future deliveries of wheat and other cereals during much of the day was from previous sellers who were in a position to collect a profit. The extraordinary standstill was reached pending action by the Board of Trade directors which came after business had ended for the day and which took the form of an additional assurance to Secretary of Agriculture Hyde that measures would be instituted to end selling of grain future contracts here by any foreign government.

Closing quotations on wheat were unsteady, 2@2¾ cents a bushel lower than yesterday's finish. Corn closed 1⅛@2⅝ cents down, oats, 1¼@1½ cents off and provisions unchanged to a setback of $1.00

Lowest prices of the day and for many years were reached just before the final gong cleared the crowd of brokers out of the wheat pit. From the outset, prices of wheat had shown a downward trend, which soon became pronounced and which at no stage gave signs of much likelihood of being altered until traders could get a new light on what to expect about problems akin to recent heavy selling operations here by the Russian government. A further depressing influence was continued attention being given to official references concerning prospective lower prices for wheat.

Explanations which were circulated, however, that the wheat price downturns looked for by members of the Federal Farm Board meant declines not from current quotations but from the average of the last five years helped more or less to give the market some degree of comparative relief. Liverpool reports, though, about further pressure of Russian wheat offerings abroad were disconcerting, and so, too, were advices that French threshing returns indicated 1930 yields of wheat in France would be 40,000,000 bushels more than of late has been looked for. On the other hand, word that Canada had disposed of 2,500,000 bushels of wheat today to other countries, and that crop damage in Australia was resulting from need of rain, were practically ignored.

Corn and oats prices melted away as a consequence of weakness of the wheat market.

Despite higher quotations on hogs, provisions declined with cereals.

Closing indemnities: Wheat—December, 77¾@77⅞, 82⅝@82¾; March, 82¼, 86⅛; May, 84⅜@84½, 88⅞@89. Corn—December 78¼@78⅜, 81¾@81⅞; March, 79⅝, 83¼; May, 81¾, 85⅜@85½.

Cash grain:

WHEAT—No. 1 hard, 81@81½; No. 1 Northern spring, 80¾.

CORN—No. 2 mixed, 88@88¼; No. 1 yellow, 88@88½.

OATS—No. 1 white, 36¼; No. 2 white, 35¾@36; No. 3 white, 35¼@35⅝; sample grade, 33½@34½.

RYE—No. 2, 59½.

BARLEY—47@71.

GRAIN AND PROVISIONS FUTURES:

	High.	Low.	Close.
Wheat—			
September	78¼	76½	76⅝
December	82⅞	80¼	80⅝-⅝
March	85⅞	84⅛	84⅛-¼
May	88⅞	86¾	86¾-⅞
Corn—			
September	85⅞	84⅜	84⅝-½
December	82⅜	80¼	80¼-½
March	83½	81⅜	81⅜-½
May	85¾	83⅝	83¾-⅞
Oats—			
September	35½	35	35
December	38	36⅞	36⅞-37
March	39¾	39	39-⅛
May	41¼	40¼	40¼
Rye—			
September	.....	.....	45¼
December	51	48¾	49-⅛
March	55¼	53	53⅜
May	57⅛	55⅜	55⅜
Lard—			
September	.....	.....	11.15
October	11.20	11.10	11.10
December	10.75	10.60	10.60
Bellies—			
September	14.00	13.85	14.00
October	.....	.....	12.90

BALTIMORE LIVE STOCK.

Baltimore, Sept 26 (Union Stockyards, Claremont). — CATTLE — Receipts, 700 head; market steady. Steers—Good to choice, 8.50@9.50; medium to good, 6.50@8.00; fair to medium, 5.50@6.50; plain to fair, 5.00@5.50; common to plain, 4.50@5.00. Bulls—Good to choice, 5.75@6.00; medium to good, 5.50@5.75; fair to medium, 5.00@5.50; plain to fair, 4.50@5.00; common to plain, 4.00@4.50. Cows—Good to choice, 5.00@5.50; medium to good, 4.50@5.00; fair to medium, 3.50@4.50; plain to fair, 2.50@3.50; common to plain, 2.00@2.50. Heifers—Good to choice, 6.00@7.00; medium to good, 5.50@6.00; fair to medium, 5.00@5.50; plain to fair, 4.50@5.00; common to plain, 4.00@4.50. Fresh cows and springers, 30.00@80.00.

SHEEP AND LAMBS—Receipts, 300 head; market slow and steady. Sheep, 1.00@3.50. Lambs, 4.50@9.00.

HOGS—Receipts, 500 head; market higher. Lights, 10.10@10.35; heavies, 10.25@10.80; medium, 10.25@10.80; roughs 7.00@9.00; light pigs, 9.00@9.25; pigs, 9.25@9.80. Ohio hogs, 10 to 20 cents higher than quotations.

CALVES—Receipts, 75 head; market steady. Calves, 5.00@12.00.

NEW YORK GRAIN.

New York, Sept. 26 (A.P.).—RYE—Eeasy; No. 2 Western, 54 f. o. b. New York and 52¼ c. i. f. export.

BARLEY—Easy; domestic, 65 c. i. f. New York.

WHEAT—Spot, weak; No. 1 Northern spring c. i. f. New York, 97⅛; No. 2 hard winter f. o. b. New York, 89½; No. 2 Manitoba, do., 83⅝; No. 2 mixed durum, do., 82½; No. 2 amber durum, do., 84½.

CORN—Spot, weak; No. 2 yellow c. i. f. New York, 1.02⅝; No. 3 yellow, do., 1.01⅝.

OATS—Spot, weak; No. 2 white, 46½.

LARD—Easy; Middle West, 11.70@11.80.

Other articles unchanged.

OIL QUOTATIONS.

Oil City, Pa., Sept. 26 (A.P.).—Credit balance, $2.30. Runs, 55,658; average runs, 42,009. Shipments, 51,368; average shipments, 58,147.

LIVE STOCK MARKETS.

Chicago, Sept. 26 (A.P.) (U. S. Dept. Agr.).—HOGS—16,000, including 6,000 directs; fairly active; mostly 10 to 15c higher; advance partly lost, top 10.70; bulk 230 to 300 lbs., 10.25@10.70; 180 to 220 lbs., 9.90@10.25; packing sows, 7.50@8.75; lightweight, good and choice, 140 to 160 lbs., 9.00@9.65; lightweight, 160 to 200 lbs., 9.40@10.10; medium weight, 200 to 250 lbs., 9.85@10.55; heavyweight, 250 to 350 lbs., 10.00@10.55; packing sows, medium and good, 275 to 500 lbs., 7.25@9.00; slaughter pigs, good and choice, 100@130 lbs., 8.00@9.00.

CATTLE—2,500; calves, 1,000; general trade fully steady; fairly active; several loads yearlings, 12.75; top, 12.80; best heavies, 11.75; market on weighty bullocks firm at yesterday's advances, but lower than week's high time. All other classes getting good action; week's supply of stockers and feeders well cleaned up. Slaughter cattle and vealers: Steers, good and choice, 600 to 900 lbs., 11.00@13.00; 900 to 1,100 lbs., 10.50@13.00; 1,100 to 1,300 lbs., 9.75@12.75; 1,300 to 1,500 lbs., 9.50@12.50; common and medium, 600 to 1,300 lbs., 6.50@10.25; heifers, good and choice, 550 to 850 lbs., 10.50@12.75; common and medium, 6.00@10.50; cows, good and choice, 5.25@8.25; common and medium, 4.25@5.25; low cutter and cutter, 3.00@4.25; bulls (yearlings excluded), good, choice beef, 5.75@6.75; cutter to medium, 4.00@5.75; vealers, milk fed, good and choice, 11.90@13.50; medium, 8.50@11.00; cull and common, 7.50@8.50; stocker and feeder cattle, steers, good and choice, 500 to 1,050 lbs., 7.25@9.00; common and medium, 5.25@7.25.

SHEEP—18,000; fat lambs generally steady; bulk moderately sorted natives and rangers, 7.50@7.75; strictly choice kinds very scarce; late sales rangers yesterday, 7.50@7.75; few to outsiders at 7.85; sheep 25c lower; few medium to good ewes, 2.50@3.00; feeders steady; bulk desirable kinds, 6.50@7.00. Slaughter sheep and lambs: Lambs—900 lbs. down, good choice, 7.00@8.00; medium, 5.75@7.00; all weights common, 4.50@5.75; ewes, 90 to 150 lbs., medium to choice, 2.25@3.75; all weights cull and common, 1.25@2.50; feeding lambs, 60 to 75 lbs., good choice, 6.50@7.25.

New York, Sept. 26 (A.P.).—CATTLE—680; steady; medium steers, 9.30@9.85; and calves, 2,170; irregular. Vealers, good cows, 2.00@5.00; no bulls offered. Vealers to choice, 12.00@14.50; medium, 9.50@11.50; culls and common, 6.00@9.00. Medium calves, 8.50; common, 5.50.

SHEEP AND LAMBS—11,600; irregular. Sheep, medium to choice, 3.00@3.50; culls and common, 1.50@2.50. Lambs, good to choice, 8.00@8.75; medium, 6.00@7.50.

HOGS—1,970; steady; medium weights, 10.25@10.75; heavy, 9.50@10.00.

FOREIGN MONEY MARKET.

Paris, Sept. 26 (A.P.).—Trading was quiet on the bourse today. Three per cent rentes, 88 francs 25 centimes; 5 per cent loan, 101 francs 65 centimes; exchange on London, 123 francs 79 centimes. The dollar was quoted at 25 francs 47¾ centimes.

London, Sept. 26 (A.P.).—Bar silver, 16¾d per ounce; money, 1¼ per cent. Discount rates: Short bills, 2 per cent; three months, 2@2⅛ per cent.

New York, Sept. 26 (A.P.).—COPPER—Dull; electrolytic, spot and future, 10¼@10½.

PHILADELPHIA MARKETS.

Philadelphia, Sept. 26 (A.P.).—BUTTER—Top, 41½@44½; 92 score, 40½; 89-91 score, 35½@39½.

EGGS—Extra first, 30; firsts new cases and firsts old cases, 26½; seconds, 18@20.

LIVE POULTRY—Fowls, fancy Plymouth Rock, 28; mixed colors, 26@27; ordniary, 24@25.

COTTONSEED OIL MARKET.

New York, Sept. 26 (A.P.).—COTTONSEED OIL—Prime summer crude, 6.12½. Prime summer yellow: Old—Spot and September, 8.00; October, 7.55; December, 7.65. New—November, 7.45; December, 7.42; January, 7.45; March, 7.53.

FIRST TRUST LOANS
Reasonable Rates
Courteous Treatment
THOS. E. JARRELL CO.
REALTORS
721 10th Street N.W. Nat'l 0768

WE WILL BUY
F. H. SMITH BONDS
CAPITAL CITY CO.
509 Washington Bldg.
Dist. 8291-8292

SALESMAN
To sell electrical advertising indoor displays on straight commission. Apply to Claude Neon Lights, Colorado Bldg.

Buy
BALLARD HEATING OIL
For Your
BALLARD OIL BURNER
And Get
Continuous Free Service
See
ARTHUR H. BALLARD, Inc.
1015 15th St. N. W.
Nat. 6131 Factory Branch

SPECIAL DINNER $1.25 5:30 to 8:30 P.M.
BUSINESS MENS 75 CENTS LUNCH
HOTEL HARRINGTON
11th AND E STS. N.W.

THE ARGONNE
16th and Columbia Road N.W.
One Room, Reception Hall, Kitchen and Bath
Electric Refrigeration

G.M.-P. MURPHY & CO.
New York WASHINGTON Philadelphia
Richmond Baltimore London
MEMBERS
New York Stock Exchange
Washington Stock Exchange
Richmond Stock Exchange
New York Produce Exchange
New York Curb Exchange
Copy of our "Fortnightly Review" on Request
1510 H Street Connecticut at K
National 9600

GOVERNMENT BONDS RISE AS SALES GAIN

Group, Responding to Easier Money Rates, Scores Large Advances.

RAILS, UTILITIES STEADY

New York, Sept. 26 (A.P.)—Ordinarily the first to reflect any change in money market, U. S. Governments today responded to the buoyant effect of easier time money rates and registered good gains in a large turnover.

The strength of Governments which have lagged for some time was the feature of the day's trading in the bond market. Liberty first 4¼s and fourth 4¼s reached new highs, at 102 11-32s and 103 11-32 respectively and Treasury 3⅜s of 1943-47 duplicated its recent high mark. Further switching from Liberty 3½s to other Government issues, the result of the contemplated calling of the 3½s, was evident in the large turnover of that issue, and Liberty fourth 4¼s, and Treasury 3⅜s of 1940 and 1943. Treasury issues scored the largest gains, the 4¼s and 3¾s gaining 10-32.

Foreign Group Fairly Steady

Trading was at a fast pace, the volume of business showing marked improvement over the previous session as best grade railroad and utility bonds continued strong. In the foreign list some of the German bonds were slightly reactionary but reappearance of inquiry for other obligations kept the group fairly steady.

Inquiry from institutions and individuals pushed an extensive list of domestic bonds to the best prices for the year. Among rails giving the best performance were Canadian Pacific 4½s, of 1960, Illinois Central 4s, Chicago Union Station 4½s, Delaware and Hudson 4s, Hocking Valley 4½s, Lehigh Valley Terminal 5s, Missouri Illinois 5s, New Haven 4s of 1955 and 1956, Southern Pacific Oregon 4½s, Union Pacific 4½s and 4s. Bonds of the New York Central and Pennsylvania railroads were among the legal issues that climbed to new high on large turnovers.

Activity of Utilities.

Among utilities there was a wide demand for Columbia Gas & Electric 5s of May 1952, Interborough Rapid Transit 5s, Manhattan Railway 4s, Montana Power 5s D, and Brooklyn Manhattan Transit 6s.

Irregular price movements took place in stock privilege issues. International Telephone 4½s sagged to a new low but closed with a small gain. Warner Brothers 6s reached a new year's low on a ¼-point drop.

Some sharp recessions developed in the industrial section where many of the bonds are affected by business conditions. Bowman Biltmore 7s, East Cuba 7½s, Shubert 6s, American Ice 5s were sharply reactionary.

LOCAL STOCK EXCHANGE

Sales—Regular call, 11:15 a. m.
Potomac Elec. Cons. 5% $1,000 at 102¼.
Wash. Gas 6s, '36, Ser. B, $500 at 106.
Potomac Elec. 5½% pfd., 10 at 108¾.
Sec. Sav. & Commercial Bank, 10 at 475.
Merch. Tfr. & Stge. com., 10 at 104, 10 at 103.

After call—
Potomac Elec. 5½% pfd., 5 at 108¾, 5 at 108¾, 10 at 108¾, 3 at 108½.
Potomac Elec. 6% pfd., 5 at 111.

BONDS. PUBLIC UTILITIES.	Bid.	Ask.
Amn. T. & Tel. Conv. 4½s	101¼	
Amn. T. & Tel. Conv. 4½s, '39	157	
Amn. T. & Tel. Col. Tr. 5s	105¼	
Ana. & Pot. River R. R. 1st 5s	82½	
Ana. & Pot. River Guar. 5s	94	97
C. & P. Telephone of Va. 5s	103	
Capital Traction 1st	93¼	94
City & Suburban Ry. 1st	81	82½
Georgetown Gas Lt. 1st 5s	104	
Pot. Elec. Power Cons. 5s	102½	102¾
Pot. Elec. Power gl. and ref. 6s	108½	
Wash., Al. & Mt. Vernon ctfs.	6	
Wash., Balto & Annap. 1st 5s		52
Wash. Gas Light Genl. 5s	104½	
Wash. Gas Lt. Co., Ser. A 6s	103	103¼
Wash. Gas Lt. Co., Ser. B 6s	105	
Wash. Ry. & Elec. Cons. 4s	89½	90
MISCELLANEOUS.		
Barber & Ross, Inc.	87	90
Chevy Chase Club 1st 5½s	100	
Dist. of Col. Paper Mfg. 1st 6s	50	65
Wash. Consolidated Title 6s	99	100
Wash. Market Cold Stge. 5s	95	
STOCKS. PUBLIC UTILITIES.		
*Amn. Tel. & Tel.	208¼	
*Capital Traction	58¼	59⅝
Washington Gas	122	131
*Nor. & Wash. Steamboat	222	250
Potomac Elec. Power pfd. 6s	111	112½
Potomac Elec. Power pfd. 5½s	108¼	108¾
Wash. Ry. & Elec. Com.	500	600
Wash. Ry. & Elec. Co. pfd.	98	98½
NATIONAL BANKS.		
Capital	230	250
Columbia	400	
*Commercial (stamped)	225	235
*District	210	230
Federal-American	277	310
Liberty	200	215
Lincoln	400	440
Metropolitan	350	400
Riggs	475	525
Second	185	210
Washington	245	250
TRUST COMPANIES.		
Amer. Security & Trust	388	405
*Continental Trust	120	140
Merchants Bank & Tr. Co.	110½	115
Natl. Savings & Trust	525	575
*Prince Georges Bk. & Tr.	34	39
Union Trust	260	300
Wash. Loan & Trust	475	500
SAVINGS BANKS.		
Bank of Bethesda	58	65
Commerce & Savings	330	
East Washington	25	35
Potomac Savings (new)	65	75
*Sec. Sav. & Commercial	470	500
Seventh Street	315	
*United States	530	630
Washington Mechanics	50	60
FIRE INSURANCE.		
American	320	
Corcoran	150	
Firemen's	32½	34
National Union	22	26
TITLE INSURANCE.		
Columbia	8½	12
Real Estate	155	180
Title & Inv. Co. of Md. com.	20	30
MISCELLANEOUS.		
Barber & Ross, Inc., com.	15	15
Chevy Chase Dairy pfd.	103	103
*Col. Sand & Gravel Co. pfd.	90	95
Col. Medical Bldg. Corp.	100	
D. C. Paper Mfg. Co. pfd.	10	
District Natl. Securities pfd.	70	85
*Emerson's Bromo-Seltzer (a)	30	32
Federal Storage Co. pfd.	110	130
*Federal-American Co. com.	30½	33
*Federal-American Co. pfd.	98	101
Lanston Monotype	114	117
Merch. Tfr. & Storage com.	102½	105
*Merch. Tfr. & Storage pfd.	94	100
*Mergenthaler Linotype	94	95
Natl. Mtge. & Inv. Co. pfd.	5	5¼
Peoples Drug Stores pfd.	101	102
Real Est. Mtge. & Guar. pfd.	6½	7
Security Storage	112	115
Terminal Ref. & Wh's Corp.	47	50
*The Carpel Corporation	24¾	26½
Wash. Mech. Mtge. Co. com.	8½	
Wash. Medical Bldg. Corp.	95	
*Woodward & Lothrop pfd.	106	109

*Ex dividend.

UNLISTED DEPARTMENT.

These securities not listed under exchange rules:

BONDS.	Bid.	Ask.
Army-Navy Club 5s	92	
Cosmos Club 4½s	80	
Commercial Club 1st 5s	85	
Metropolitan Club 4½s	90	
STOCKS.		
Anacostia Bank	325	
Chapin-Sacks	5	
Chapin-Sacks 7% pfd.	80	
Chapin-Sacks 8% pfd.	105	107½
Connecticut Pie Co.	140	
Chr. Heurich Brewery	35	
Dist. Title Ins. Co.	30	42
Franklin Natl. Bank	160	
Munsey Trust Co.	150	162
Northeast Savings Bank	20	35
Park Savings Bank	70	77
Raleigh Hotel Co.	45	60
Wash. Savings Bank	12	22
Wash. Title Ins. Co.	6	
Washington Baseball Club	65	
W'dridge-Langdon Sav. Bk.	22	40

RICHMOND LIVE STOCK.

Richmond, Sept. 26 (A.P.).—HOGS—Fair; steady, 10.25; top for 180-225-lb. weights, other weights 10.00 and slightly less.

CATTLE—Fair; steady; veal top, fancy calves, 11.00; bulk, 10.50; cows, 3.00@5.50; steers, 4.50@9.00; bulls, 4.00@6.00; heifers, 5.00@7.00.

BALTIMORE MARKETS.

Baltimore, Sept. 26 (A.P.).—SWEET POTATOES—Eastern Shore of Maryland, bushel Hampers yellows, 1.25@1.40; nearby half-bushel Hampers yellows, 75@80.

LIVE POULTRY—Chickens, old, heavy, 23@24.

Other articles unchanged.

NEW YORK CURB MARKET TRANSACTIONS OF YESTERDAY

Sales in hundreds.		High	Low	Close
	A			
1	Aero Sup B	7	7	7
2	Affiliated Prod	18	17½	17½
6	Air Invest cvt pf	12	12	12
1	Air Invest war	1½	1½	1½
20	Ala GtSouth (7g) AS	105	105	105
1	Alexander Ind	1	1	1
2	All Am Gen	16	16	16
4	Alum Co Am	205	202½	202½
2	Alum Goods (1.20)	17	17	17
1	Am Arch	36⅞	36⅜	36⅞
10	Am Austin Car	4¾	4¼	4¼
2	Am Beverage	6½	6	6
3	Am Capital B	6¾	6¾	6¾
1	Am Cap pr pf	70	70	70
1	Am Cit P&LA (3r)	39⅝	39⅜	39⅝
12	Am Cit P&LB(10%f)	14½	14	14¼
14	Am Com P A(10%f)	19¾	19¼	19¾
6	Am Com P B(10%f)	43⅜	41½	41½
77	Am Cyan B	15	14¼	14½
8	Am Equities	12⅝	12⅛	12⅛
78	Am & Fgn Pow war	40	36¼	36¼
44	Am Gas & El (1a)	118¼	115	115½
18	Am Invest B	8	7⅞	7⅞
25	Am Ldy Mch (4) AS	51½	51½	51½
5	Am Lt & Tr (2½)	67¾	56½	57¾
16	Am Maracaibo	1¾	1⅜	1¾
1	Am Mathis B	16¾	16¾	16¾
2	Am Nat Gas	9¾	8¼	8¼
250	Am Sup Power (1)	20⅜	19⅞	19⅞
2	Am S Pow 1st p (6)	100¼	100¼	100¼
1	Am Thread pf (¼)	3⅛	3⅛	3⅛
39	AmUt&G B vtc(.40)	8⅛	7⅞	7⅞
1	Anch Post P (10%f)	7⅛	7⅛	7⅛
2	Anglo Chi C Nit	22¾	22¾	22⅝
5	Appalach Gas	9⅜	9⅛	9⅛
1	Arctur Rad Tube	8½	8½	8½
3	Ark Nat Gas	8⅞	8⅞	8⅞
44	Ark Nat Gas A	8½	8¼	8½
6	Asso Dye & Ptg	⅝	⅛	⅛
7	Asso El In Ltd (.30)	5½	5½	5½
2	Asso G & El	29⅞	29½	29⅞
20	Asso G & El pf AS	93	92	93

Sales in hundreds.		High	Low	Close
145	Asso G&El A (2.40r)	30⅛	30⅛	30⅛
9	Asso G & E deb rts	3⅜	3	3⅜
2	Asso Ray pf (6)	46⅛	46	46
1	Atl Cst Fish	8¼	8¼	8¼
1	Atl Lobos	7⅝	7⅝	7⅝
2	Atlas Util	8⅛	7⅞	8⅛
1	Autom Mus A	1¼	1¼	1¼
1	Aut V M cv pr pt	3¾	3¾	3¾
1	Avia Corp Am	44⅞	44⅞	44⅞
1	Ax P T A (3.20) XD	43⅛	43⅛	43⅛
	B			
275	Babcok & W (9g) AS	120¾	120	120¼
5	Bancom Corp (1.60)	45⅞	45	45
4	Bliss E W (1)	18⅛	18	18
7	Blue Ridge (.40)	7⅛	7	7
71	Blue R cvt pf (3r)	39⅜	37¼	37¼
1	Bourjois	6	6	6
16	Braz Tr & Lt (2a)	34¾	33⅞	33⅞
5	BuffN&EP pf (1.60)	26⅜	26¼	26⅜
1	Burco war	1¼	1¼	1¼
1	Burma Ltd (.31g)	2⅜	2⅜	2⅜
6	Butler Bros (.30)	9	8¾	8¾
4	Bwana M'Kubua	2½	2½	2½
	C			
2	Cable & Wire A	1⅛	1⅛	1⅛
7	Cable & Wire B	¾	⅝	⅝
4	CAM Co vtc	⅜	⅜	⅜
110	Can Marc Wireless	3⅝	3⅛	3¼
9	Carnegie Met	7	6	7
1	Carnation Co (1½a)	31	31	31
4	Cen At States vtc	3	3	3
150	Cent P & L pf AS	106½	106	106½
16	Cent Pub S A (1¾r)	24	23⅜	23⅜
3	Cen Pub Serv Del	30	30	30
1	Cent & S W U (6%f)	21	21	21
43	Cen States El (.40a)	21	19¾	20
1	Cen Sta El pf XD	78	78	78
3	Centrif Pipe (.60)	6⅞	6⅜	6⅞
3	Chain Strs Dev	4¾	4⅝	4⅝
2	Chain Str St	11¼	11¼	11¼
11	Chath Ph Al nv(½)	18⅝	18⅛	18½
607	Cities Service (.30a)	27	26¼	26½

Sales in hundreds.		High	Low	Close
2	Cities Serv pf (6)	91⅜	91¼	91⅜
3	Cleve Tract (1.60)	14	13⅛	13⅛
4	Colomb Syn	⅛	⅛	⅛
1	Colon Oil	3½	3½	3½
16	Colum Oil & G vtc	9⅛	8⅝	8⅝
5	Colum Pict (1½a)	35	35	35
5	Colum Pic vtc(1½a)	35⅛	34⅝	34⅝
150	Comwlth Ed (8) AS	276	272½	276
142	Comwlth & So war	3⅜	3⅛	3⅛
7	Com WatWks (6%f)	12⅞	12½	12½
37	Cons Cop Min	3¼	2⅛	2⅛
7	ConsG&E Balt(3.60)	115¼	115	115⅛
50	CG&E Balt pA(5)AS	104½	104½	104½
1	ConsGasUtil A(2.20)	21½	21½	21½
4	Cons Laundries (1)	13½	13⅜	13½
1	Cons Ret St (1)	5½	5½	5½
2	Cooper Bess (2)	29½	29½	29½
2	Copeland A	4¼	4¼	4¼
33	Cord Corp	6½	6¼	6¼
3	Corp Sec Chi (6%f)	20⅛	20	20
26	Cosden Oil	21¾	15	15
1	Cosden Oil pf	52	52	52
44	Creole Pet	5¼	5⅛	5⅛
11	Crocker & Wheel	15	11⅞	12⅞
150	CroC&S pf(2.70)AS	34½	34½	34½
1	Crown C Intl A (1)	10¼	10¼	10¼
5	Cuneo Press (2½)	33	32	32
1	Curtiss Airp ctf	2	2	2
17	Curtiss Wr war	1	⅞	⅞
1	Cusi Mex Min	⅝	⅝	⅝
	D			
2	Davenport Hos (2)	13	13	13
2	Dayton Airpl	3¼	3⅛	3¼
3	Deere & Co n(1.20a)	71	69	69
8	De Forest	2½	2⅜	2½
4	De Haviland n (½)	7½	7½	7½
2	DeiselWGilber (1½)	15¾	15½	15¾
1	Derby Oil	5⅞	5⅞	5⅞
18	Detroit Aircraft	2⅞	2⅝	2⅝
68	Diamond Match n	17½	16½	16½
55	Diamond Mat pf n	25	24½	24⅞
2	Doehler Die-Cast	10	10	10
8	Douglas Airc (¾)	17½	17⅛	17½

Sales in hundreds.		High	Low	Close
1	Dow Chem (2)	65	65	65
5	Dresser Mfg A (3½)	43	42½	43
2	Dresser Mfg B (2)	33⅜	33	33
3	Driver Harris	53	52½	52½
2	Dubilier Cond	4	4	4
425	Duke Pow (5a) AS	157½	154½	154½
20	Duquesne Gas	9	8	9
106	Durant Motor	3	2⅝	2⅝
	E			
18	East Stat Pow B(1)	28	26⅞	27½
1	East Util Asso cv	12	12	12
7	Eisler Elec	6⅛	6⅛	6⅛
720	El Bond&Sh (6%f)	71⅞	68⅝	69⅝
8	El Bond & Sh pf (6)	108¾	108¼	108⅝
3	El Bd&Sh 5% pf(5)	97½	97⅜	97⅜
9	El Pow Asso (1)	22⅜	22¼	22¼
11	El Pow Asso A (1)	21⅛	20⅞	20⅞
2	El P & L opt war	42	41⅛	42
4	Electric Share (1a)	17¼	16⅝	16⅝
1	Elec Share pf (6r)	96	96	96
5	Empire Corp	4⅝	4⅝	4⅝
2	Empire Pow (4.04g)	39	38½	38½
1	Emp P S A(1.80r)	15⅛	15⅛	15⅛
1	Employ Reins (1½)	25	25	25
3	Eng Gold Mines	¾	¾	¾
1	Europe El A (.60)	12	12	12
4	Europa El deb rts	3⅛	3⅛	3⅛
1	Evans Wallo Lead	1⅝	1⅝	1⅝
	F			
21	Fabrics Finish	2⅛	2	2⅛
1	Fageol Motor	1⅜	1⅜	1⅜
2	Fairchild Avia A	3⅛	3⅛	3⅛
30	Fajardo Sugar AS	43⅞	43	43⅞
2	Fansteel	7	7	7
1	Fiat rcts (1¼)	12⅝	12⅝	12⅝
2	Fiat deb rts	⅜	⅜	⅜
1	Fla P&L 7% pf(7)	100	100	100
9	Fokker Aircraft	13⅛	13	13
11	Ford M Ca A(1½g)	26½	24½	24½
1	Ford M France(.28)	11	11	11
156	Ford M Ltd (.37½)	17¾	16⅞	17⅜
21	Fox Theater A	9⅛	8⅞	8⅞
1	Franklin Mfg (2)	8	8	8
50	Frank 7% pf(7)AS	54	53	53
50	Frank Ry Sup AS	51	51	51
	G			
1	Gen Alloys (.80)	12	12	12
18	Gen Baking	2½	2¼	2¼
12	Gen Baking pf (3)	34	33¾	33⅞
17	Gen El Ltd rct (½)	11⅛	11⅛	11⅛
1	Gen Empire (1)	17⅛	17⅛	17⅛
150	G G&E cv pB(6)AS	72⅛	72⅛	72⅛
1	Gen Ldy Mch	2½	2½	2½
3	Gen Pete new	29⅛	29⅛	29⅛
2	Glen Alden Coal(8)	80	80	80
2	Globe Underw (.15)	10¼	10	10
21	Gold Seal Elec	2	1⅞	1⅞
20	Golden Cent Min	2⅜	2	2⅜
110	Goldman Sachs	16¾	15⅛	15⅛
1	Graymur	30¾	30¾	30¾
20	Gt A&P nv (5) AS	203	202	202
10	Gt A&P 1st p(7)AS	119	119	119
25	Grief L&BpfX(7)AS	98⅛	98⅛	98⅛
26	Groc Str Prod vtc	9⅛	9	9
2	Guardian Fire (2)	27	27	27
34	GulfOilCorpPa(1½)	109	107	108
	H			
2	Hazeltine (2)	22	21½	21½
2	Hecla Min (1)	9⅝	9½	9½
10	HirWalk G&W (1)	7¾	7½	7½
1	Hires Co A (2)	28⅞	28⅞	28⅞
1	Horn & Hard (2½)	36½	36½	36½
44	Houston Oil	14⅛	13⅛	13⅛
62	Hudson Bay M & S	6⅜	5⅛	5⅛
58	Humble Oil (2)	81	79½	79½
4	Hydro El Serv (2)	34⅞	34½	34½
1	Hygrade Food	8	8	8
38	Imp Oil Can (½)	20	19¾	20
	I			
4	Ind Ter Ill A	28¼	28¼	28¼
1	Ind Ter Ill B	28¼	28¼	28¼
1	IndPipeLine (3g)	31	31	31
2	IndustFin ctf(10%f)	16	15¼	16
2	Insull Util (9%f)	52	51	51
45	Ins Co Nor Am (3k)	61¼	60¾	61¼
1	Ins Co Nor Am rts	2½	2½	2½
4	Insurance Sec (.70)	10½	10⅛	10½
1	Intercoast Trade (1)	11⅛	11⅛	11⅛
39	Intercon Petrol	⅝	⅝	⅝
1	Int Hydroelec war	4⅛	4⅛	4⅛
3	Internat Pet (1)	17⅛	17⅛	17⅛
1	Inter Prod	4⅜	4⅜	4⅜
2	InterSuperPow (1a)	36¾	36½	36½
21	Inter Util B	11¾	10⅛	10⅛
2	Interstate Equit	6½	6½	6½
1	Irving Air Ch (1)	12	12	12
1	Irv Air Ch war	2¼	2¼	2¼
9	Ital Superpow A	6¾	6½	6½
1	Ital Super deb rt	3	3	3
	K			
2	Kirby Pet	1¼	1¼	1¼
2	Kleinert (1.60)	12½	12½	12½
29	Kolster Brandes	½	½	½
	L			
1	Lackawanna Sec (3)	38½	38½	38½
1	Lake Superior	⅜	⅜	⅜

Sales in hundreds.		High	Low	Close
1	Lefc Realty pf (3)	24	24	24
31	Leonard Oil	1⅛	1	1⅛
8	Lib McN & Lib	14⅛	13½	13½
2	Lily Tulip C (1½)	22	21⅛	21⅛
3	Lion Oil (2)	16⅛	16	16⅛
1	Loew's war	10⅞	10	10⅞
1	Long Is Lgt pf (.55)	38	38	38
3	Louis L & E	1⅜	1⅜	1⅜
	M			
2	Mass U Assoc cv pf	37	37	37
17	Mavis Bott	⅞	¾	⅞
2	Mead Johnson(4¼)	82½	82¼	82¼
14	Memphis N Gas	14	13⅜	13⅜
1	Mer &M SA(1½)XD	23½	23½	23½
2	Mesabi Iron	1⅜	1⅜	1⅜
3	Metal & Min (1.20)	11½	11½	11½
1	Metro Ch Stores	5⅞	5⅞	5⅞
5	Mexico Ohio Oil	2⅝	2½	2½
3	Mid Nat G A (1.20)	14⅞	14¼	14⅞
2	Mid St Pet A vtc	5½	5⅛	5⅛
2	Mid St Pet B vtc	2⅛	2⅛	2⅛
50	Mid West U (8%f)	26½	25⅜	25⅜
2	Mid West U A war	2½	2⅛	2⅛
1	Mid West U B war	3⅜	3⅜	3⅜
1	Midl U cvtpfA(3r)	42½	42¼	42¼
1	Midland Unit war	1⅜	1⅜	1⅜
42	Mo K P L (10%f)	15⅛	14⅝	14⅝
15	Mo K P L B vtc	¾	¾	¾
2	Mock Jud Vod (1)	10	9	9
1	Mort Bnk Col (3.82)	30	30	30
2	Mountain P (1.60)	8⅜	8⅜	8⅜
	N			
16	National Am Co	8¼	7⅝	8¼
2	Nat Avia	8	8	8
2	Nat Baking	5	5	5
20	Nat Casket pf	109	109	109
3	Nat F Sts (2½%f)	9⅛	9	9
2	Nat Fuel & G (1)	28⅛	28⅛	28⅛
31	Nat Investors	11⅛	10¼	10⅝
1	Nat P&L 6% p (6)	103⅛	103⅛	103⅛
4	Nat P S A (1.60)	22⅛	21⅝	22⅛
1	Nat Screen (2)	24	24	24
2	Nat Sh T S A(1½a)	16	15⅝	16
2	Nat Sug Ref NJ(2)	29⅛	29⅛	29⅛
1	Nat Trans (1)	16⅛	16⅛	16⅛
5	Nauheim Pharm	1½	1⅜	1½
1	Neet Inc A (1.60)	17	17	17
1	Nelson (H) (1)	15⅛	15	15
20	New Eng Pow (2)AS	90⅛	90⅛	90⅛
10	N Eng P pf (6) AS	92⅝	92⅝	92⅝
1	N M & Ariz Ld	3¼	3¼	3¼
4	Newmont Min (4)	82½	82⅜	82⅜
1	N Y Auction	6⅛	6⅛	6⅛
5	N Y Rio & B Aires	6⅛	4	6⅛
1	N Y Tran (1.60)	12⅞	12⅞	12⅞
90	Niag Hud P (.40)	15	14⅝	14⅝
50	Niag Hud P A war	3½	3	3
17	Niag Hud P B war	8⅜	8	8
9	Niag Sh Md (.40)	11⅛	10⅞	10⅞
1	Niles Bem P (2¾g)	29⅛	27¾	28
1	Noma Elec (.80)	6½	6⅛	6½
15	Noranda Mines (3)	20⅜	19⅜	19⅜
3	Northam War pf (3)	32	32	32
36	N Am Avia A war	2⅛	2	2
1	N Am L & P (8%f)	63	63	63
1	N Am Util Sec	4⅛	4⅛	4⅛
1	N Am Ut S 1 pf	93	93	93
1	N & S Am A	14	14	14
36	Nor European Oil	1⅞	1⅛	1⅜
30	N Ind PS 6% pf AS	103	102	102
2	Nor Sts P A (8)	149	148⅛	149
50	Nor Sts P 7% p AS	108½	108½	108½
	O			
125	Ohio Brass B (5)AS	70	70	70
2	Ohio Cop	⅜	⅜	⅜
20	Oil Stocks A (½)	7⅞	7⅛	7⅛
4	Outboard Mot A	6½	6⅛	6½
	P			
3	Pacific Pub S(1.30)	27	26¼	26½
1	Pacific West Oil	15¼	15	15
35	Pandem Oil	¾	¾	¾
4	Pantepec Oil	2½	2⅛	2½
6	Param Cab (8%f)	4¾	4⅜	4⅜
5	Parke Davis (1.55g)	30⅝	30	30
1	Peninsul Tel pf(7)	107	107	107
148	Pennroad Corp (.20)	10¼	9⅝	9⅝
4	Peo Lt Pow A(2.40r)	29⅞	29½	29½
1	Petroleum Corp war	2⅛	2⅛	2⅛
1	Philip Morris	⅞	⅞	⅞
3	Phila El Pow pf(8)	104	104	104
1	Pie Bak Am A(2) XD	29½	29½	29½
7	Pitney Bowes (.20)	9	8½	8½
350	Pitts L E Ry(10g)AS	110⅛	110	110
3	Polymet Mfg (1a)	3⅛	3	3
4	Prince & White(½)	9	8⅞	8⅞
1	Prince & W pf (3)	35⅛	35⅛	35⅛
2	Prod Roy Corp (1)	6⅞	6⅞	6⅞
28	Prudential Invest	17⅛	17⅛	17⅛
36	Pub Util Hold	14⅜	13½	14⅛
14	Pub Util Hold war	3⅛	3	3
	R			
3	Railroad Sh (¼)	5¾	5⅜	5⅜
35	Rainbow L Prod A	13⅛	13⅛	13⅛
10	Rainbow L Prod B	5	4⅞	5
10	Reiter Foster	2⅜	2⅛	2⅛
4	Reybarn Inc	5	4⅞	5

Sales in hundreds.		High	Low	Close
8	Reynolds Invest	3⅛	3	3
25	Richman Bro(3)AS	75	75	75
1	Roan Ant Cop	18⅛	18⅛	18⅛
12	Rk L&P tr ctf(.90)	21⅛	20⅛	21⅛
1	Rossia Intl	4⅛	4⅛	4⅛
100	Safwy Sts 2 war AS	12	11	11
45	St. Regis Paper (1)	20⅛	19⅜	19⅜
2	Salt Ck Prod (2)	9⅛	9⅛	9⅛
2	Saxet Co	16⅛	16	16¼
2	Schulte Real Est	6	6	6
2	Seaboard Util (¼)	5⅛	5	5⅛
2	Sec Corp Gen (.40)	30	30	30
4	Seeman Bros (3)	39⅛	37⅜	37⅜
37	Segal Lock (½)	6⅜	6⅛	6⅛
12	Selected Indust	5	4⅞	4⅞
4	Sel In allot ctf 4½	69⅛	68⅝	68⅝
3	Sel Ind pr pf (5¼)	62⅝	62⅝	62⅝
15	Selfridge Prov (.27)	2⅛	2⅛	2⅛
2	Sentry Saf Control	2⅛	2½	2½
9	Shattuck Denn	4	4	4
3	Sheaffer Pen (3g)	50	50	50
3	Shenandoah	9⅜	9	9
7	Shenandoah pf (3r)	41	40⅛	40⅛
10	Sierra P El p (6)AS	95	95	95
4	Silica Gel ctf	14⅛	14⅛	14⅛
60	Smith A O (2) AS	175	170	170
10	S Cal Ed C p 1.37½	26	26	26
2	South P Oil (2¼g)	34⅜	34⅜	34⅜
2	Southwest Dairy	3⅛	3⅛	3⅛
7	Southwest Gas Util	10⅛	10⅛	10⅛
1	Span & Gen rcts	⅝	⅝	⅝
2	Stand In cum p 5½	74	73	73
16	Stand Mot	2⅛	2	2
153	Stand Oil Ind (2½)	46⅜	45⅛	45⅜
7	St Oil Ky (1.60g)	28⅛	28	28
60	St Oil Ohio (2½)AS	69⅞	69⅞	69⅞
60	St Oil Ohio pf(7)AS	118⅛	118⅛	118⅛
1	St Pub Serv A	8	8	8
1	Starrett Corp	16⅛	16⅛	16⅛
2	Starrett pf (3)	36	36	36
1	Stein & Co (1.60)	15	15	15
50	Stein & Co p 6½ AS	83⅛	83⅛	83⅛
4	Stein Cosmetics	6⅜	6⅛	6⅛
50	Stets (JB) (6¼) AS	60	60	60
2	Strauss Roth	14⅛	13⅞	14⅛
2	Stutz Mot Am	1⅛	1⅛	1⅛
2	Sun Invest	12	12	12
2	Sun Invest pf (3)	39	39	39
5	Sunray Oil (.40)	4	3⅞	3⅞
2	Swift & Co (2)	29⅛	29	29
2	Swift Intl (2½)	32½	32	32
	T			
1	Tampa El (2)	61	61	61
36	Technicolor Inc	16⅛	12	12⅜
10	Tech Hugh G (.60)	6½	6½	6½
1	Tenn Prod (1a)	11⅛	11⅛	11⅛
1	Texon Oil & L (4g)	12⅛	12⅛	12⅛
4	Trans Air Tr	7⅛	7	7⅛
2	Tr Lux D Pic A	8⅜	8⅜	8⅜
2	Tri Util (1.20a)	42	42	42
1	Tri Utilities pf (3)	45	45	45
2	Tubize Ch Corp B	6⅛	6	6
8	Twin Sta N G A(1)	12½	12⅜	12⅜
	U			
11	Ungerleider Fin	25⅛	24⅛	24⅛
2	Un N Gas C(1.60g)	25	25	25
9	Union Tobacco	⅜	⅜	⅜
1	Unit Ch ptc pf (3)	29⅞	29⅞	29⅞
14	United Corp war	14⅛	13⅞	13⅞
1	United Dry Dock	4⅛	4⅛	4⅛
105	Unit Fdrs (2/35f)	15⅛	15	15⅛
247	United Gas new	13⅛	12⅜	12⅜
5	United Gas war	6	5½	6
6	United Gas pf (7)	96¼	95½	96
153	Un Lt & Pow A (1)	35⅜	34¼	34⅜
1	Un Lt & Pow B (1)	80	80	80
11	Un L & P cv pf(6)	109	107⅞	109
10	Unit Prof Sharing	2½	1⅝	2½
3	Un Ret Ch p (3½)	7⅛	7⅛	7⅛
1	Unit Shoe M (3½g)	61⅜	61⅜	61⅜
1	U S & Int S pf (5)	58⅛	58⅛	58⅛
6	U S & Overseas	16⅛	15⅜	15⅜
54	U S Elec Pow	11	10	10
7	U S Finish	10⅛	10	10⅛
6	U S Foil B (1)	14⅝	14⅛	14½
3	U S Lines pf (1)	11	10½	10½
2	Unit Verde Ex (2)	8⅞	8⅞	8⅞
6	Utility Equities	10⅝	10⅛	10⅝
16	Util Pow & Lt (1r)	16⅞	16	16
1	Ut P & L B ctf(1r)	39⅛	39⅛	39⅛
1	Utility & Indus	12⅜	12⅜	12⅜
1	Util & Ind pf (1½)	21⅛	21⅛	21⅛
	V			
47	Vacuum Oil (4)	74	72	72¼
1	Veeder Root (2½)	33	33	33
10	Venezuelan Pet	2	2	2
10	Vick Finance (.40)	7⅛	7⅛	7⅞
	W			
9	Walgreen Co	30⅛	29¼	30⅛
1	Watson (J W) Co	2	2	2
1	Wayne Pump	9⅜	9⅜	9⅜
2	Wayne P cv pf(3½)	26	25	25
5	West Air Exp(.60)	30	28⅛	29
10	Wil-Low Cafet	5⅜	4⅛	4⅞
	Y			
1	Y Oil & Gas	⅞	⅞	⅞
	Z			
11	Zonite Prod (1)	9⅞	9¾	9¾

DOMESTIC BONDS.

Sales in lots of $1,000.		High	Low	Close
	A			
4	Abbotts Dairies 6s, 1942	99¼	99¼	99¼
2	Alabama Pow 5s, 1968	104	104	104
11	Alabama Pow 4½s, 1967	99¼	99	99¼
18	Alumin Co 5s, 1952	104⅞	104⅜	104⅞
2	Alumin Ltd 5s, 1948	101¾	101¾	101¾
10	Am Comwlth Pow 6s, 1940	92½	92¼	92½
42	Am Gas & El 5s, 2028	101	100⅞	101
1	Am Gas & Pow 6s, 1939	94½	94½	94½
81	Am Pow & Lgt 6s, 2016	108⅜	108¼	108¼
9	Am Roll Mill 5s, 1948	100½	100	100½
3	Am Seat 6s, 1936	66	66	66
16	Appalach Gas 6s, 1945	103⅜	103½	103½
19	Appalach Gas 6s, B, 1945	89¾	89	89
8	Appalach Pow 5s, 1956	102½	102⅛	102½
3	Ark Pow & Lgt 5s, 1956	101⅜	101⅛	101⅛
15	Armstrong C 5s, 1940	97¼	96¾	96¾
23	Asso Elec 4½s, 1953	92½	92	92⅝
19	Asso Gas & El cvt 5s, 1950	88	87¾	87⅞
18	Asso Gas & El 5½s, 1938	86	85½	86
37	Asso Gas & El 5s, 1968	88⅜	88	88⅜
1	Asso Gas & El 4½s, 1948, ww	83⅝	83⅝	83⅝
48	Asso Gas & El 4½s, C, 1949	82	81¾	81⅞
7	Asso Sim Hdw 6½s, 1933	86	86	86
12	Asso Tel Util 5½s, C, 1944	95⅞	95½	95½
	B			
50	Bell Tel Can 5s, A, 1955	104⅞	104⅞	104⅞
12	Bell Tel Can 5s, C, 1960	105⅛	105⅛	105⅛
1	Boston & Maine 6s, m, 1933	102¼	102¼	102¼
	C			
9	Calif Pack 5s, 1940	102¼	102	102¼
2	Can Nat Ry 4¾s, 1955	102¾	102½	102¾
5	Can Nor Ry Equip 7s, E, 1935	110	110	110
6	Cap Admin 5s, A, 1953, xw	81	80	80½
10	Caro P & L 5s, 1956	103½	103⅛	103½
9	Caterpil Trac 5s, 1935	101⅞	101¾	101¾
28	Cent Stat Elec 5½s, 1954	82	81½	81½
8	Cent Stat Elec 5s, 1948	82	80	82
14	Cent St P & L 5½s, 1953	92	91⅛	91½
50	Chic Nw Ry Co 4¾s, 1937, C	99¾	99¾	99¾
31	Chic Dist Elec Gen Corp 4½s, A, 1970	96⅜	96¼	96¼
722	Cities Service 5s, 1950	98⅞	98¼	98½
4	Cities Serv Gas 5½s, 1942	85	84⅞	84⅞
5	Cities Serv G Pipe 6s, 1943	92¼	92¼	92¼
30	Cities Serv Pow 5½s, 1952	91½	91⅛	91⅜
5	Cleve Elec Illum 5s, A, 1954	105¼	105¼	105¼
1	Cleve Elec Illum 7s, 1941	107⅞	107⅞	107⅞
1	Cleve Term Bldg 6s, 1941	98	98	98
2	Com Larabee 6s, 1941	55	55	55
10	Comwealth Edison 4½s, D, 1957	101¾	101¾	101¾
29	Comwealth Edison 4½s, E, 1960	101	100¾	101
1	Conn L & P 7s, 1951	117⅛	117⅛	117⅛
5	Cons Gas Balt 4½s, H, 1970	102¾	102¾	102¾
1	Cons Gas Balt 5½s, E, 1952	107½	107⅛	107½
10	Consum Pow 4½s, 1958	102	102	102
2	Consum Pow 4½s, 1958, new	102	102	102
91	Cont Gas & Elec 5s, A, 1958	92	91½	91½
5	Cont Oil 5¼s, 1937	97½	97½	97½
7	Crane Co 5s, 1940	101¾	101¾	101¾
6	Crucible Steel 5s, 1940	101⅝	101½	101½
	D			
1	Detroit Int Bridge 6½s, 1952	42⅛	42⅛	42⅛
12	Dix Gulf Gas 6½s, A, 1937, ww	96⅝	96	96
18	Duquesne Gas 6s, 1945	95¼	95¼	95¼
34	Duquesne Gas 6½s, 1935	86¾	85	86¾
32	East Util Inv 5s A, 1954	74⅝	73	74
4	Ed Elec Ill 5s, 1933	102⅝	102⅝	102⅝
2	El Paso Nat Gas 6½s, 1943, ww	109⅝	109⅝	109⅝
3	El Paso Nat Gas 6½s, 1938	110⅛	110	110⅛
13	El Pow & Lt 5s, 1930, new	92¾	92½	92¾
1	Empire O & R 5½s, 1942	85⅛	85⅛	85⅛
	F			
3	Fairbanks Morse 5s, 1942	99½	99½	99½
5	Firestone Cot M 5s, 1948	86⅞	86⅞	86⅞
3	Firestone Tire 5s, 1942	91¾	91¾	91¾
14	Fla Pow & Lt 5s, 1954	90¼	90	90
	G			
15	Gatineau Pow 5s, 1956	98⅝	98⅛	98⅛
2	Gatineau Pow 6s, 1941	99¼	99¼	99¼
4	Gen Rayon 6s A, 1948	63¾	63¼	63¾
2	Gen Vend 6s, 1937, ww	20	20	20
3	Geo & Fla 6s A, 1946	18	18	18
24	Geo Pow 5s, 1967	102	101½	102
26	Glidden Co 5½s, 1935	96	95½	96
78	Goodrich 6s, 1945	81	79	81
2	Grand (F W) 6s, 1948	86½	86½	86½
3	Gulf Oil Pa 5s, 1947	103½	103½	103½
5	Gulf Oil Pa 5s, 1937	102½	102⅛	102½
	H			
3	Hanna 6s, 1938	100¼	100¼	100¼
5	Hood Rub 7s, 1936	88	88	88
11	Houst Gulf Gas 6s A, 1943	96⅛	96⅛	96⅛
70	Hudson Bay 6s, 1935	101	100¼	100¼
	I			
5	Ill Pow & Lgt 5½s, 1957	96¾	96¾	96¾
5	Ill Pow & L 5½s B, 1954	104	103⅞	104
12	Indep Oil 6s, 1939	103	103	103
5	Ind Southw G & Util 6s A, 1940	98⅞	98⅞	98⅞
37	Indianapolis P & L 5s A, 1957	101¾	101½	101½
6	Inland Util 6s, 1934	98⅛	98⅛	98⅛
64	Insull Util Inv 6s B, 1940	100⅝	99¾	100¼
7	Interl Pow Sec 7s E, 1957	98¾	98½	98⅝
11	Interl Sec Am 5s, 1947	80½	80½	80½
2	Inters Pow 6s, 1952	89	89	89
3	Inters Pow 5s, 1957	92¼	91	92¼
8	Invest Co 5s A, 1947, ww	90	90	90
1	Invest Co 5s A, 1947, xw	80⅞	80⅞	80⅞
15	Iowa-Neb Lt & P 5s, 1957	98¼	98	98¼
1	Iowa P & L 4½s, 1958	98	98	98
	J			
1	Jersey Cent P & L 5½s A, 1945	103¼	103¼	103¼
	K			
14	Kop Gas & C 5½s, 1950	103⅝	103½	103½
2	Kop Gas & C 5s, 1947	101	100⅞	100⅞
	L			
6	Lehigh P S 6s A, 2026	107	106¼	106¼
19	Louis P & L 5s, 1957	101⅜	101	101⅜
	M			
1	Mass Gas 5½s, 1946	104½	104½	104½
17	Mass Gas 5s, 1955	101	100¾	100¾
6	McCord Rad 6s, 1943, ww	73¾	72⅛	73¾
32	Mead Corp 6s A, 1945, ww	97½	96½	97½
2	Mid West Util 5s, 1932	100⅛	100⅛	100⅛
1	Mid West Util 5s, 1933	100	100	100
3	Mid West Util 5s, 1934	99⅛	99	99
1	Mid West Util 5s, 1935	98¾	98⅜	98¾
5	Mid Sts Pet 6½s, A, 1945	59	58	58
5	Midland Nat Gas 6s, 1935	98½	98⅛	98½
3	Milw Gas & El 4½s, 1967	103	102⅝	103
25	Minn P & L 4½s, 1978	96⅝	96¼	96⅝
11	Miss Riv Fuel 6s, 1944 xw	100	99⅛	99⅛
60	Miss P & L 5s, 1957	99	98⅝	98⅜
	N			
1	Nathan Strauss 6s, 1938	58	58	58
13	Nat Pow & Lt 6s, A, 2026	108⅛	108	108
52	Nat Pow & Lt 5s, B, 2030	94⅛	93⅞	94⅛
17	Nat Pub Ser 5s, 1978	89	79⅛	79⅞
10	Nebr Pow 6s, A, 2022	109⅜	109⅜	109⅜
5	Neisner Bros 6s, 1948	89	89	89
7	New Eng Gas & El 5s, 1948	91½	91⅛	91⅛
2	New Eng Gas & El 5s, 1950	90¼	90¼	90¼
5	New Eng Gas & El 5s, 1947	91½	91½	91½
1	New Eng Gas & El 5s, 1968	91⅝	91⅜	91⅜
6	N Y Foreign 5½s, 1948 ww	87	87	87
42	N Y, Chi & St L Ry 4½s, 1978, C	97⅞	97⅞	97⅞

Sales in lots of $1,000.		High	Low	Close
68	N Y Pow & Lt 4½s, 1967	97⅞	97½	97⅞
5	Nor Cont Util 5½s, A, 1948	85	85	85
3	Nor Ind Pub Serv 5s, C, 1966	104¾	104⅜	104¾
1	Nor Ind Pub Ser 5s, 1969	104⅞	104⅞	104⅞
1	Nor State Pow 6½s, 1933	103¼	103¼	103¼
1	No Tex Ut 7s, 1935 xw	100⅛	100⅛	100⅛
3	Nor West Pow 6s, 1960	103⅛	102¾	103⅛
	O			
36	Ohio Edison 5s, 1960	101¾	101½	101½
7	Ohio Pow 4½s, D, 1956	98½	98¼	98½
7	Okla G & E 5s, 1950 n	102¼	102⅛	102¼
20	Ontario Pow 5½s, 1950	95¾	95½	95½
2	Oswego Riv Pow 6s, 1931	101⅝	101⅝	101⅝
	P			
6	Pac Gas & El 4½s, E, 1957	99⅛	98⅞	98⅛
38	Pac Gas & El 4½s, 1960, F	98⅜	98⅜	98⅛
57	Pac P & L 5s, 1955	101	100¼	100⅜
3	Pac Inv 5s, 1948 A, ww	82⅛	82⅛	82⅛
9	Pac W Oil 6½s, 1943 ww	96⅛	95¾	96⅛
25	Penn Cent P & L 4½s, 1977	96	96	96
9	Penn-Ohio Ed 6s, 1950 xw	104¼	104	104
18	Penn-Ohio Ed 5½s, B, 1959	102⅛	102	102
1	Penn Pow & Lt 5s, B, 1952	103⅜	103⅜	103¾
15	Peop Lt & P 5s, 1979, ww	84⅞	84⅛	84⅞
71	Pitts, Cinn, Chi & St L 4½s, 1977, C	102¼	102⅛	102⅛
5	Pitts Steel 6s, 1948	103	102⅜	102⅜
1	Piedmont El 6½s, 1960	87	87	87
3	Poor & Co 6s, 1939	103	103	103
39	Portland Gen El 4½s, 1960	93¾	93⅜	93⅜
4	Potomac Edis 5s, E, 1956	101⅜	101⅛	101⅜
6	Potrero Sug Co 7s, 1947 xw	70	70	70
1	Power Corp N Y 5½s, 1947	99¾	99⅜	99⅜
1	Procter & Gam 4½s, 1947	101⅛	101⅛	101⅛
25	Pub Ser N Ill 4½s, E, 1980	97⅛	97⅛	97⅛
6	Pug Sd P & L 5½s, 1949	104¼	103⅞	103⅞
1	Pug Sd P & L 5s, C, 1950	101	101	101
	Q			
5	Queens Boro Gas 5½s, A, 1952	104	104	104
	R			
10	Roch Cent Pow 5s, 1953	80	79¾	79¾
	S			
10	St L Gas & Coke 6s, 1947	62	61	61
6	San Ant Pub Ser 5s, B, 1958	100⅛	100	100
7	Saxet Corp 6s, A, 1945	99	99	99
2	Schulte R E 6s, 1935 xw	84½	84½	84½
2	Shawing W & P 5s, C, 1970	105	105	105
66	Shawing W & P 4½s, A, 1967	98⅜	98⅛	98⅜
31	Shawing W & P 4½s, B, 1968	98⅛	98⅛	98⅛
5	Sheffield Stl 5½s, 1948	103⅛	103⅛	103½
2	S E P & L 6s, A, 2025, xw	107⅞	107¾	107¾
1	South Calif Edison 5s, 1944	103¾	103⅛	103⅛
3	South Calif Edison 5s, 1951	104⅝	104⅝	104⅝
11	South Calif Gas 5s, 1937	95⅝	95⅛	95⅛
39	Southern Nat Gas 6s, 1944	96⅝	95	95
4	South New Eng Tel 5s, 1970	107⅛	107⅛	107½
1	Southwest G & E 5s, A, 1957	98½	98⅛	98⅛
10	Southwest P & L 6s, A, 2022	109¼	109	109¼
1	Staley Mfg 6s, 1942	97¾	97⅜	97¾
3	Stand G & E 6s, 1935	102⅝	102⅝	102⅝
23	Stand G & E 6s, 1951	103	102⅝	102⅝
2	Stand G & E 6s, 1966	103¾	103⅜	103⅜
11	Stand P & L 6s, 1957	102	102	102
3	Swift & Co 5s, 1932	100⅝	100⅝	100⅝
5	Swift & Co 5s, 1940	100⅝	100⅝	100⅝
1	Swift & Co 5s, 1944	103	103	103
	T			
34	Texas El Serv 5s, 1960	99⅛	99⅛	99⅛
2	Texas Gas Util 6s, 1945	93⅝	92⅞	92⅞
3	Texas P & L 5s, 1956	101⅜	101⅜	101⅜
2	Thermoid 6s, 1934	89⅛	89⅛	89⅛
130	Tri Util 5s, 1979	85¼	85⅛	85¼
5	Twin State Nat Gas 6s, 1933	98¼	98¼	98¼
	U			
20	Ulen & Co 6s, 1944	91⅝	91½	91½
5	Union Gulf Corp 5s, 1950	102	102	102
30	United Lt & Ry 5½s, 1952	94	93⅞	93⅞
4	United Lt & Ry 6s, A, 1952	103⅛	103⅛	103⅛
2	United Rys Havana 7½s, 1936	101⅛	101⅛	101⅛
5	U S Rubber 6½s, 1931	100	100	100
12	U S Rubber 6s, 1933	91	90½	90½
1	U S Rubber 6½s, 1936	91	91	91
10	Utah Power 4½s, 1944	97¼	97⅛	97¼
	V			
52	Van Sweringen 6s, 1935	97¾	97½	97½
	W			
10	Waldorf Astoria 7s, 1954	89⅛	89⅛	89⅛
14	Wash Water Power 5s, 1960	105	104½	104½
1	Webster Mil 6½s, 1933	96¾	96¾	96¾
5	West Pa Gold 5s, 2030	93⅛	93⅛	93⅛
15	West Texas Util 5s, A, 1957	96¾	96	96⅜

FOREIGN BONDS.

Sales in lots of $1,000.		High	Low	Close
	A			
5	Agri Mortgage Bank 7s, 1946	84	84	84
2	Agri Mortgage Bank 7s, 1947	79⅞	79⅞	79⅞
	B			
2	Baden Con Mun 7s, 1951	91¾	91¾	91¾
5	Buenos Aires Prov 7½s, 1947	97½	96¼	96¼
1	Buenos Aires Prov 6½s, 1961	96	96	96
1	Buenos Aires Prov 7s, 1952	94⅞	94⅞	94⅞
	C			
9	Cent Bank Germany 6s, B, 1951	78½	78	78
7	Chile Mortgage Bank 6s, 1931	98½	98½	98½
16	Com Privat Bank 5½s, 1937	86½	86	86
11	Cuban Tel 7½s, A, 1941	107⅛	107	107⅛
7	Europ Elec 6½s, 1965	78	78	78
6	Europ Mtg 7s, C, 1967	86	86	86
	G			
24	Ger Cons Mun 7s, 1947	89	87⅞	87⅞
35	Ger Cons Mun 6s, 1947	79½	77	77
	H			
11	Hamburg El 5½s, 1938	86¼	86	86¼
4	Hamburg El 7s, 1935	102¼	102¼	102¼
8	Hanover City 7s, 1939	96⅞	96⅞	96⅞
	I			
2	Isarco Hyd Elec 7s, 1952	89¾	89¾	89¾
1	Ital Sup Power 6s, A, 1963, xw	72½	72½	72½
	M			
2	Mendoza Pr 7½s, 1951	85	85	85
	N			
4	Nippon El Pow 6½s, 1953	92¾	92¾	92¾
	P			
2	Parana, Brazil, 7s, 1958	88	88	88
4	Prussia F S 6½s, 1951	87⅝	87½	87½
52	Prussia F S 6s, 1952	83	81½	82¼
	R			
3	Ruhr Gas 6½s, A, 1953	79¾	79	79
6	Ruhr Chemical Wks 6s, 1948, A	77¼	77¼	77¼
130	Russian 6½s, 1919	4⅛	3¼	3¼
68	Russ 6½s, ctf N C, 1919	4	3½	3½
9	Russian 5½s, 1921	4⅛	4⅛	4⅛
10	Russ 5½s, ctf, 1921	3⅝	3⅝	3⅝
	S			
1	Saar Basin Con 7s, 1935	98	98	98
4	Saarbrueck 7s, 1935	103	102	103
2	Santiago, Chile, 7s, 1949	91	90	91
2	Saxon Pub Wks 5s, 1932	96⅛	96⅛	96⅛
8	Stinnes 7s, 1936, xw	80⅝	80⅝	80⅝
1	Stinnes 7s, 1946, xw	79	79	79
11	Sydney N S W 5½s, 1955	87½	86½	87½
	T			
6	Terni Elec 6½s, 1953	83	82⅞	83
	U			
1	Unit Elec Serv 7s, 1956	94	94	94

Total stock sales today, 742,300 shares; total stock sales year ago, 1,856,900 shares. Total bond sales today, $4,446,000; total bond sales year ago, $1,800,000.

AS—Actual sales. XD—Ex-dividend. XR—Ex-rights. (a) Plus extra in stock. (b) Plus 10% in stock. (f) Payable in stock. (g) Partly extra. (h) Plus 5% in stock. (k) Paid so far this year. (j) Partly stock. (r) Cash or stock. (ur) Under rule. (wi) When issued. (n) New. (ww) With warrants. (xw) Without warrants.

BOND SALES ON NEW YORK EXCHANGE

(Reported from New York Stock Exchange by J. & W. Seligman & Co.)

UNITED STATES GOVERNMENT WAR LOANS.

The following sales are given in lots of $1,000. (Quotations in dollars and 32ds of a dollar.)

Sale	Issue.	Open	High	Low	Last
3	Liberty 3½s	101.2	101.2	101.2	101.2
285	Liberty 3½s, reg	101	101	101	101
7	Liberty 1st 4¼s	102.6	102.11	102.6	102.11
255	Liberty 4th 4¼s	103.9	103.13	103.7	103.11
29	U S G 4¼s	112.30	113.4	112.30	113
21	U S G 4s	108.16	108.20	108.16	108.20
25	U S G 3¾s	106.15	106.15	106.15	106.15
200	U S G 3⅜s, 1943	101.25	101.29	101.25	101.29
6	U S G 3⅜s, 1947	102.5	102.12	102.5	102.12

FOREIGN GOVERNMENT BONDS.

Sale	Issue.	Open	High	Low	Last
	A				
4	Antioquia, Dept of, A-7s, 1945	72¾	72¾	72⅛	72¼
4	Antioquia, Dept of, 1st 7s, 1957	71¼	71¼	71¼	71¼
2	Antioquia, Dept of, 3d 7s, 1957	70½	70½	70½	70½
2	Antwerp, City of, 5s, 1958	99½	99½	99½	99½
10	Argentine Govt 6s, ser A, 1957	97	97⅛	97	97⅛
6	Argentine Govt 6s, ser B, 1958	96¾	96¾	96½	96½
55	Argentine Govt 6s, June, 1959	96½	97	96½	96½
8	Argentine Govt 6s, Oct, 1959	96⅞	96⅞	96⅞	96⅞
4	Argentine Govt 6s, May, 1960	97	97	97	97
12	Argentine Govt 6s, Oct, 1960	96¾	96¾	96¾	96¾
1	Argentine Govt 6s, Sept, 1960	97	97	97	97
2	Argentine Govt 6s, Feb, 1961	96½	96½	96½	96½
1	Argentine Govt 6s, May, 1961	96½	96½	96½	96½
8	Australia 5s, 1955	85¼	85¼	85¼	85¼
3	Australia 5s, 1957	85	86	85	86
4	Australia 4½s, 1956	76	76	76	76
48	Austrian 7s, 1957, ctf	92½	92½	92	92⅛
15	Austrian Govt 7s, 1943	103⅜	103½	103⅛	103⅛
	B				
15	Bavaria, King of, 6½s, 1945	89⅛	89⅛	89	89
4	Belgium, King of, 6½s, 1949	109	109½	109	109½
12	Belgium, King of, 7s, 1955	114½	114⅝	114½	114½
5	Belgium, King of, 7s, 1956	109⅝	109⅝	109⅝	109⅝
7	Bergen, City of, 6s, 1949	101¾	101¾	101	101
11	Bergen, City of, 5s, 1960, rcts	96½	96⅝	96½	96⅝
3	Berlin 6s, 1958	83¾	83¾	83¾	83¾
2	Berlin 6½s, 1950	91¼	91¼	91	91
1	Bogota, City of, 8s, 1945	95⅞	95⅞	95⅞	95⅞
1	Bolivia 8s, 1947	83⅛	83⅛	82	82
7	Bolivia 7s, 1969	67	67	66½	66½
5	Bordeaux, City of, 6s, 1934	105	105	105	105
6	Brazil, U S of, 6½s, 1926-57	74⅜	75⅛	74⅜	75⅛
4	Brazil, U S of, 6½s, 1927-57	73½	73½	73¼	73¼
14	Brazil, U S of, 8s, 1941	95	95	94⅞	94⅞
33	Bremen, State of, 7s, 1935	100	100	100	100
18	Brisbane, City of, 5s, 1957	81⅛	81¼	80⅛	80⅜
1	Budapest, City of, 6s, 1962	73	73	73	73
1	Buenos Aires, City of, 6½s, 1955	97¼	97¼	97¼	97¼
17	Buenos Aires, Prov of, 6s, 1961	80½	80¾	80	80¾
7	Bulgaria, King of, 7½s, 1968	82⅜	82⅜	82⅜	82⅜
	C				
1	Caldas, Dept of, 7½s, 1946	82¼	82¼	82¼	82¼
1	Canada, Dom of, 5s, 1952	106	106	106	106
10	Canada, Dom of, 4½s, 1936	101⅜	101⅜	101⅜	101⅜
10	Chile, Rep of, 6s, 1960	86	86	86	86
1	Chile, Rep of, 6s, 1961	86¼	86¼	86¼	86¼
10	Chile, Rep of, 6s, 1961, Sept	85	85	85	85
7	Chile, Rep of, 6s, 1963	85½	85½	85½	85½
3	Chile, Rep of, 7s, 1942	100	100	100	100
9	Cuba, Rep of, 5s, 1945	91¼	91¼	91¼	91¼
9	Cuba, Rep of, 5½s, 1953	100	100	100	100
6	Czechoslovakia, Rep of, 8s, 1951	110	110	110	110
	D				
13	Denmark, King of, 6s, 1942	105½	105½	105¼	105¼
1	Denmark, King of, 5½s, 1955	101½	101½	101½	101½
11	Denmark, King of, 4½s, 1962	94⅛	94⅝	94⅛	94⅝
6	Dresden, City of, 7s, 1945	97¼	97¼	97⅛	97⅛
5	Dutch E India 6s, 1947	102	102	102	102
1	Dutch E India 6s, 1962	102⅛	102⅛	102⅛	102⅛
	F				
2	Finland, Rep of, 5½s, 1958	84¾	84¾	84¾	84¾
1	Finland, Rep of, 6s, 1945	93½	93½	93½	93½
3	Finland, Rep of, 6½s, 1956	95	95	95	95
3	French Govt 7½s, 1941	125½	125½	125½	125½
24	French Govt 7s, 1949	120¾	120¾	120⅝	120⅝
	G				
51	German Govt 7s, 1949	103⅝	103½	103¼	103½
159	German Govt 5½s, 1965, rcts	82⅞	82⅛	81½	82
10	Greek Govt 7s, 1964	100	100	100	100
4	Greek Govt 6s, 1968	87	87¼	87	87¼
	H				
8	Hamburg, State of, 6s, 1946	91½	91½	91½	91½
1	Hungarian Con Mun 7½s, 1945	88	88	88	88
10	Hungary, King of, 7½s, 1944	100	100	99⅞	99⅞
	I				
14	Italy, King of, 7s, 1951	97¼	97¼	97⅛	97⅛
	J				
10	Japan 5½s, 1965	93¾	93¾	93⅝	93⅝
12	Japanese 6½s, 1954	105⅜	105⅜	105¼	105¼
1	Japanese Ster 4s, 1931	97⅝	97⅝	97⅝	97⅝
33	Jugoslavia Mtg Bank of, 7s, 1957	81⅞	82	81⅞	81⅞
	L				
5	Leipzig, City of, 7s, 1947	99⅝	100	99⅝	100
1	Lyons, City of, 6s, 1934	105⅛	105⅛	105⅛	105⅛
	M				
18	Marseilles, City of, 6s, 1934	105½	105½	105½	105½
2	Milan, City of, 6½s, 1952	85	85	84¾	84¾
	N				
1	Netherlands 6s, 1972	104½	104½	104½	104½
6	New South Wales 5s, 1957	82¼	82¼	82¼	82¼
1	New South Wales 5s, 1958	83	83	83	83
18	Norway, King of, 5s, 1963	100¼	100½	100¼	100½
1	Norway, King of, 6s, 1943	104½	104½	104½	104½
4	Norway, King of, 6s, 1944	104⅜	104⅜	104⅜	104⅜
7	Norway, King of, 6s, 1952	103	103½	103	103½
	O				
20	Oslo, City of, 6s, 1955	103⅛	103⅛	103	103
	P				
2	Panama, Rep of, 5s, 1963	95⅝	95⅝	95⅝	95⅝
2	Pernambuco, State of, 7s, 1947	70½	70½	70	70
20	Peru 6s, 1960	64	64	63¼	63¼
12	Peru 6s, 1961	64	64¼	63	63
14	Poland 8s, 1950	89½	89½	89	89
2	Porto Allegre, City of, 8s, 1961	88⅞	88⅞	88⅞	88⅞
2	Prague, City of, 7½s, 1952	104	104	104	104
	Q				
11	Queensland, State of, 6s, 1947	100⅜	100½	100¼	100½
1	Queensland, State of, 7s, 1941	102⅝	102⅝	102⅝	102⅝
	R				
3	Rio de J, City of, 6½s, 1953	67	67	66½	66½
2	Rio Gr Sul, St of, 7s, 1966	73	73	72¾	72¾
4	Rio Gr do Sul, St of, 6s, 1968	61	61	61	61
6	Rome, City of, 6½s, 1952	85½	85½	85	85
3	Roumania, 7s, 1959	81	81	80¾	80¾
	S				
5	Salvador, Rep of, 8s, 1948	110	110	110	110
2	Sao Paulo, City of, 8s, 1952	100	100	100	100
15	Sao Paulo, State of, 7s, 1942, rcts	88⅝	88⅝	88⅝	88⅝
1	Sao Paulo, State of, 7s, 1956	80	80	80	80
3	Sao Paulo, State of, 8s, 1950	88	88	88	88
5	Seine, Dept of, 7s, 1956	107⅝	107⅝	107⅝	107⅝
4	Serbs, C & S, King of, 8s, 1962	96	96	95½	95½
2	Serbs, C & S, King of, 7s, 1962	83	83	83	83
9	Soissons, City of, 6s, 1936	105	105	105	105
9	Sweden, King of, 5½s, 1954	106¼	106¼	106¼	106¼
12	Switzerland, Govt of, 5½s, 1946	105¼	105¼	104¾	104¾
3	Switzerland, Govt of, 8s, 1940	106¾	106¾	106¾	106¾
	T				
12	Tokyo, City of, 5s, 1952	82	82¾	82	82¾
1	Tolima, Dept of, 7s, 1947	69⅛	69⅛	69⅛	69⅛
	U				
27	U K, Gt B & I, 5½s, 1937	105½	105⅝	105½	105½
2	Upper Austrian Prov, 7s, 1945	97¾	97¾	97¾	97¾
10	Upper Austrian Prov, 6½s, 1957	91	91	91	91
10	Uruguay, Rep of, 6s, 1960	92½	94½	92½	94½
	V				
1	Venetian Prov Mtg Bank, 7s, 1952	96	96	96	96
	W				
6	Warsaw, 7s, 1958	71½	71½	71½	71½
	Y				
17	Yokohama, City of, 6s, 1961	98¾	98¾	98⅛	98⅛

DOMESTIC BONDS—RAILS AND MISCELLANEOUS.

Sale	Issue.	Open	High	Low	Last
	A				
27	Abitibi Power & Paper 5s, 1953	86¼	86¼	85½	85¾
4	Allegheny Corp 5s, 1944	99⅜	99⅝	99⅜	99⅝
2	Allegheny Corp 5s, 1949	98⅛	98⅛	98⅛	98⅛
11	Allegheny Corp 5s, 1950, rcts	96½	96¾	96½	96¾
17	American Foreign Power 5s, 2030	87½	88	87½	88
19	Amer I G Chemical 5½s, 1949	105¼	105½	105	105
5	American International 5½s, 1949	98⅛	98⅛	97⅝	97⅝
12	Amer Smelt 5s, 1947	102½	103	102½	103
5	Amer Sugar Ref 6s, 1937	103⅜	103⅜	103⅛	103½
7	Amer Tel & Tel 4½s, 1939	158¼	158⅛	158¼	158¼
7	Amer Tel & Tel 5s, 1965	107⅜	107⅞	107⅜	107⅞
16	Amer T & T col tr 5s, 1946	105⅝	105⅝	105½	105⅛
10	Amer T & T Col 5½s, 1943	109¼	109¼	109¼	109⅛
11	Amer Tel & Tel 5s, 1960	107½	107½	107¼	107¼
1	Amer Water Works 5s 1934	102½	102½	102½	102½
6	Amer Writ Paper 6s, 1947	79⅛	79⅛	79	79
17	Armour & Co 4½s, 1939	93⅜	93½	93⅜	93⅝
50	Armour & Co of Del 5½s, 1943	79½	79½	78½	78¾
28	At. T & S F gen 4s, 1995	98	98¼	98	98¼
13	At. T & S F 4½s, 1998	127¾	127¾	126	126
18	At. T & S F Ariz Div 4½s, 1962	103¾	103¾	103¾	103¾
	B				
21	B & O 1st 4s, 1948	97¼	97½	97¼	97½
16	B & O 4½s, 1933	101¼	101⅜	101¼	101⅜
105	B & O cvt 4½s, 1960	101	101	101	101
15	B & O ref & gen 5s, 1995	105	105	104⅝	104⅝
6	B & O ref 6s, 1995	110	110	110	110
2	B & O (P L E & W Va) 4s, 1941	96¾	96¾	96¾	96¾
22	B & O (S W Div) 5s, 1950	106	106	105½	105½
27	B & O 5s, Ser D, 2000	105	105	105	105
8	Batavian Petroleum 4½s, 1942	95½	95½	95	95
19	Bell Tel of Pa 5s, Ser C, 1960	112	112	112	112
3	Berlin Elec Elev 6½s, 1956	82¼	82½	82	82
1	Berlin City Elec 6½s, 1951	85¼	85¼	85¼	85¼
2	Berlin City Elec 6½s, 1959	83¾	83¾	83¾	83¾
7	Beth Steel ref 5s, 1942	104¾	104¾	104	104
30	Boston & Maine 5s, 1967	103½	103½	103⅛	103⅛
13	Boston & Maine 5s, 1955	102½	102½	102⅜	102⅜
9	Bklyn Man Tran 6s, 1968	101¼	101¾	101¼	101⅝
5	Bklyn Union Gas 5s, 1950	104¾	104¾	104¾	104¾
3	Buff R & P 4½s, 1957	95½	95¾	95½	95¾
3	Bush Term Bldg 5s, 1960	104¾	104¾	104¼	104¼
	C				
11	Canadian National 4½s, 1957	99⅞	99⅞	99¾	99¾
3	Canadian Nat 5s, 1969, July	105⅛	105⅜	105¼	105⅜
6	Canadian Nat 5s, 1970	105½	105½	105⅜	105⅜
1	Canadian Pac deb 4s	89⅜	89⅜	89⅜	89⅜
5	Canadian Pac 4½s 1946	100⅞	100⅞	100⅞	100⅞
5	Canadian Pac 4½s, 1960	99½	99½	99½	99½
9	Central of Georgia 5s, Ser C, 1959	102	102	101⅞	101⅞
1	Central Pacific 5s, 1960	106⅜	106⅜	106⅜	106⅜
2	Certainteed Prod 5½s, 1948	44¾	44¾	44¾	44¾
1	Ches & O gen 4½s, 1992	104½	104½	104½	104½
8	Ches & O 4½s A, 1993	101¾	101¾	101¾	101¾
2	Ches & O 4½s B, 1995	102	102	102	102
1	Ches & O cons 5s, 1939	104¼	104¼	104¼	104¼
5	Ches Corporation 5s, 1947	100¾	100¾	100¾	100¾
5	C & E Ill 1st cons g 5s, 1951	63½	63½	63½	63½
13	Chi Gt West 1st 4s, 1959	74¾	74½	74¾	74½
10	C M St P & Pac 5s, 1975	88¼	88½	88¼	88¼
11	C M St P & Pac adj 5s, 2000	51¼	51⅜	51¼	51¼
25	C M & St P 4¾s, 1939, rcts	101⅛	101⅛	101⅛	101⅛
11	C M & St P g 4½s, 1989, E	96¾	97⅛	96¾	97⅛
34	Chi & N W 4¾s, 1949, cvt	99⅞	99⅞	98¾	98¾
20	Chi R I & P ref 4s, 1934	99¼	99½	99¼	99½
2	Chi R I & P 4½s, 1952	97⅞	97⅞	97¾	97¾
13	Chi R I & P g 4½s, 1960	98⅜	98⅜	98⅜	98⅜
3	Chile Copper 5s, 1947	95⅞	95⅞	95¼	95¾
25	Cinn Union Term 4½s, 2020	103¾	103¾	103½	103¾
19	C C C & St L 4½s, 1977	102¼	102½	102⅛	102½
56	Columbia Gas & El 5s, 1952, May	103¼	103½	103¼	103¼
4	Consolidated Gas N Y 5½s, 1945	106	106⅜	106	106⅜
1	Crown Williamette Paper Co, 1951	102½	102½	102½	102½
	D				
209	Del & H 1st & ref 4s, 1943	96½	97¼	96½	97¼
3	Del & Hudson 5½s, 1937	105½	105½	105½	105½
1	Den & R Gr 1st 4s, 1936	97½	97½	97½	97½
6	Den R Gr & West 5s, 1978	92	92¼	92	92
1	Den R Gr & West 5s, 1955	95½	95½	95½	95½
5	Detroit Ed Ser A 5s, 1949	106	106	105¾	105¾
3	Detroit Ed Ser B 5s, 1955	107	107¼	107	107¼
6	Detroit Ed 1st & ref 5s, 1940	104⅞	105¼	104⅞	105⅛
1	Detroit Ed 1st & ref 6s, 1940	107	107	107	107
2	Dodge Bros 6s, 1940	93¼	93¼	93	93
2	Duquesne Light 4½s, 1967	103½	103½	103⅛	103⅛
	E				
18	Erie R R 5s, 1967	95⅜	95⅜	94⅝	94⅝
14	Erie R R 5s, 1975	94½	94½	94¼	94¼
	F				
1	Fed Lt & Tract 5s, 1942	100	100	100	100
17	Fisk Rubber Co 8s, 1941	71⅞	71⅞	71⅞	71⅞
1	French Nat S S Lines 7s, 1949	103⅝	103⅝	103⅝	103⅝
	G				
29	Gen Motors Accep 6s, 1937	103½	103½	103½	103½
5	Gen Public Service 5½s, 1939	98¼	98¼	98¼	98¼
12	Genl Theater 6s, 1940	93	93	92¾	93
5	German Cen Agri Bk 7s, 1950	86¼	86½	86¼	86½
10	Ger Cen Agri Bk 6s, 1960, July	75	75	74½	74½
19	Ger Cen Ag Bk 6s, 1960, Oct	75	75	74¾	74¾
12	Ger Cen Ag Bank 6s, 1938	87	87	86¼	86¼
2	Goodyear T & R 5s, 1957	92¼	92¼	92¼	92¼
5	Gr Trunk Can deb 6s, 1936	107½	107½	107½	107½
1	Gr Trunk Can deb 7s, 1940	112⅜	112⅜	112⅜	112⅜
8	Great Nor 1st 4¼s, 1961	100	100⅜	100	100
21	Great Nor 5s, 1973	107⅛	107⅛	107⅛	107⅛
1	Great Nor 5½s, 1952	112	112	112	112
5	Great Nor 7s, 1936	112	112⅛	112	112⅛
1	Gulf States Steel 5½s, 1952	112	112	112	112
	H				
5	Havana El 5½s, 1951	48	48	48	48
5	Hudson Coal Co 5s, 1962	65	65	65	65
1	H & M 1st & ref 5s, A, 1957	101¼	101¼	101¼	101¼
26	H & M adj inc 5s, 1957	84¾	84¾	84¾	84¾
2	Humble Oil 5½s, 1932	102½	102½	102½	102½
	I				
1	Inland Steel Co 4½s, 1978	98⅜	98⅜	98⅜	98⅜
16	Interb R T ref 5s, 1966	74⅝	75	74⅝	75
2	Interb R T ref 5s, 1966, sta	75	75	74½	75
19	Interb R T 7s, 1932	95¼	95¼	95¼	95¼
2	Interb R T 6s, 1932	63½	64½	63½	64½
1	International Match 5s, 1947	101⅛	101⅛	101⅛	101⅛
2	Internatl Paper ref 6s, 1955	82	82	82	82
1	Internatl Tel & Tel 4½s, 1952	87½	87½	87½	87½
40	Internatl Tel & Tel 4½s, 1939	101½	102⅝	101½	101½
3	Internatl Tel & Tel 5s, 1955	95	95	95	95
	K				
1	Kans C S ref & imp 5s, 1950	103⅛	103½	103⅛	103½
20	Kreuger-Toll Co 5s, 1959	96½	96½	96½	96½
	L				
30	Lautaro Nitrate 6s, 1954	76½	77	76	77
58	Loew's Inc 6s, 1941, x-war	100¾	101	100¾	101
16	Louis & Nash 4½s, 2030	102½	102½	102⅝	102⅝
18	M, K & T 1st g 4s, 1990	91⅜	91¾	91⅜	91⅝
41	M, K & T 4½s, 1978	100⅛	101	100⅛	101
1	M K & T 5% cu ad 5s, A, 1967	101¼	101¼	101¼	101¼
43	Mo Pac 5s, Ser F, 1977	102½	102¾	102½	102¾
23	Mo Pac 5½s, 1949	108	108¼	107¾	108¼
8	Mo Pacific gen 4s, 1975	82	82¼	81⅞	81⅞
11	Mo Pac 1st & ref 5s, A, 1965	102⅞	102⅞	102⅞	102⅞
6	Mo Pac 5s, Ser G, 1978	102¾	102¾	102½	102¾
1	Mortgage Bank of Chile 6s, 1961	86¼	86¼	86¼	86¼
	N				
2	Nassau Elec 4s, 1951	57½	57½	57½	57½
65	Natl Dairy Prod 5¼s, 1948	100¾	100¾	100½	100¾
1	National Radiator 6½s, 1947	20½	20½	20½	20½
5	N Orleans Pub Serv A 5s, 1952	94¾	95	94¾	95
1	N Orleans Pub Serv B, 5s, 1955	94	94	94	94
10	N O, T & Mex 1st 5s, Ser B, 1954	100	100	100	100
17	N Y C & H R 1st 3½s, 1997	84½	85	84½	85
13	N Y C & H R deb 4s, 1934	100¼	100¼	100¼	100¼
2	N Y C & H R deb 4s, 1942	97½	97½	97½	97½
6	N Y C & Lake S col 3½s, 1998	83¾	83¾	83⅝	83⅝
6	N Y Cent cons 4s, 1998	96¾	96¾	96⅝	96¾
15	N Y C ref & imp 4½s, 2013	103⅜	103¾	103⅜	103¾
8	N Y Cent 5s, 2013	108⅞	109	108⅞	109
2	N Y C cvt deb 6s, 1935	107½	107½	107½	107½
1	N Y, Chi & St L 6s, 1931	102⅛	102⅛	102⅛	102⅛
6	N Y, Chi & St L 6s, 1932	102¾	102¾	102¾	102¾
22	N Y Chi & St L 5½s A, 1974	107¾	107¾	107¾	107¾
26	N Y Chi & St L 4½s, 1978	97¾	98	97⅞	97⅞
1	N Y, N H & H 3½s, 1954	80¼	80¼	80¼	80¼
5	N Y N H & H 4s, 1955	88¼	88¼	88¼	88¼
52	N Y N H & H 4½s, 1967	97¼	97¼	97	97
1	N Y N H & H cvt 6s, 1948	121½	121½	121½	121½
5	N Y N H & H col 6s, 1940	106	106	106	106
5	N Y Tel deb 6s, 1949	111⅛	111¼	111⅛	111¼
3	N Y T 1st & g 4½s, 1939	102¾	102¾	102¾	102¾
2	North Amer Ed 5s, 1957	104	104	104	104
40	North Amer Ed ctf 5s, 1949, C	101⅞	102	101¾	102
1	North Amer Ed 5½s, 1963	104	104	104	104
9	Nor Pacific gen 3s, 2047	70	70	70	70
28	Nor Pac pr ln g 4s, 1997	96	96⅝	95¾	96⅝
4	N Pac ref & imp 4½s, 2047	101¼	101¼	101¼	101¼
14	N Pac ref & imp 6s, 2047	114½	114½	114¼	114¾
3	Nor States P 5s, 1941	103⅜	103⅞	103¾	103⅞
3	Nor States Power 6s, 1941	106	106	106	106
	P				
4	Pac Gas & El 5s, 1942	103⅛	103⅛	103	103
37	Paramount Publix 5½s, 1950	94½	94½	94½	94½
1	Para-Fam-Lasky 6s, 1947	100½	100½	100½	100½
2	Paris-Lyons Med Rwy 6s, 1958	103¾	103¾	103¾	103¾
13	Paris-Lyons Med Rwy 7s, 1958	105¼	105⅝	105⅛	105⅝
1	Penn Co 4¾s, 1963	102¼	102¼	102¼	102¼
1	Penn Co 3½s D, 1944	89¾	89¾	89¾	89¾
28	P R R cons g 4s, 1948, sta	98¼	98¼	98¼	98¼
20	P R R g m 4½s, Ser A, 1965	103½	103½	103½	103½
51	P R R cons 4½s, 1960	105¼	105½	105¼	105½
22	P R R g 5s, Ser B, 1968	112	112	112	112
92	Penn R R 6½s, 1936	110⅜	111	110¼	110¾
60	Penn R R 4½s, D, 1970	99½	99¾	99½	99⅝
1	Pere Marq 4½s, 1980	102½	102½	102½	102½
10	Philadelphia Co 5s, 1967	102⅞	102⅞	102⅞	102⅞
21	Phil & Reading C & I 6s, 1949	99¼	99½	99	99
6	Phillips Petroleum 5¼s, 1939	97	97	97	97
7	P C C & St L Ser B 5s, 1975	112	112	112	112
4	Postal Tel & Cable 5s, 1953	91	91	91	91
5	Portland Ry Lt & P 7½s, 1946	108⅝	108⅝	108⅝	108⅝
2	Pub S El & Gas 4½s, 1967	102¾	102¾	102¾	102¾
8	Pure Oil 5½s, 1940	99½	99⅝	99½	99⅝
6	Rhine Westphalia Elec 6s, 1952	86	86	86	86
4	Rhine West Elec 6s, 1955	88	88	88	88
	S				
2	S A L Ry g 4s, 1950, sta	58	58	58	58
1	S A L ref g 4s, 1959	39	39	39	39
2	Seaboard All-Florida 6s, 1935, A	40	40	40	40
3	Seaboard All-Florida 6s, 1935, B	37	37	37	37
25	Shell Union Oil 5s, 1947	95	95	95	95
17	Shell Union Oil 5s, ctf, 1949 ww	97½	97½	97	97
49	Siemens & Halske 6½s, 1951	100	100	100	100
10	Siemens & Halske 7s, 1935	100⅛	100⅛	100	100⅛
4	Sinclair Crude Oil 5½s, 1938	102⅛	102⅛	102⅛	102⅛
16	Sinclair Oil 7s, 1937	104⅛	104⅛	104⅛	104⅛
89	Sinclair Oil 6½s, 1938	103⅜	103⅝	103⅜	103⅝
10	Sou Pacific ref 4s, 1955	96½	96⅝	96⅛	96⅝
1	Sou Pacific col 4s, 1949	95⅞	95⅞	95⅝	95⅝
1	Sou Pacific 4½s, 1969	100¾	100¾	100¾	100¾
30	Sou Pacific 4½s, 1968	99¾	100	99¾	100
1	Sou Pacific con 5s, 1934	102	102	102	102
26	Sou Pac-Oreg Lines 4½s, 1977	102	102	102	102
46	Sou Ry gen 4s, Ser A, 1956	90⅛	90⅛	89½	90
2	Sou Ry 5s, 1994	111¼	111¼	111¼	111¼
11	Sou Ry gen 6½s, 1956	122⅝	123	122⅝	122⅞
23	St L & S F R pr ln, Ser A, 4s, 1950	92⅛	92⅛	92	92
1	St L & S F R pr ln, Ser B, 5s, 1950	103	103	103	103
57	St L & S F R R 4½s, 1978	93⅜	93⅜	93⅜	93⅜
1	St L & S F Ry gen 5s, 1931	101	101	101	101
3	St L & S W cons 4s, 1932	100⅛	100⅛	100	100
2	St L & S W 1st 4s, 1989	91	91	91	91
5	South Bell Tel 5s, 1941	104⅞	104⅞	104⅞	104⅞
10	Standard Oil of N J 5s, 1946	104⅜	104⅜	104⅜	104⅜
11	Standard Oil of N Y 4½s, 1951	100⅛	100⅛	99⅞	99⅞
	T				
41	Texas Corp 5s, 1944	102⅝	102⅝	102½	102½
1	Tex & Pac 5s, C, 1979	104	104	104	104
1	Toho Elec Pow 6s, 1932	100⅛	100⅛	100⅛	100⅛
2	Tokyo Elec Light 6s, 1953	88½	88⅝	88½	88⅝
	U				
13	Union Drug of Del 5s, 1953	100¼	100⅛	100¼	100⅛
1	Union Oil of Calif 5s, 1945, ww	100⅛	100⅛	100⅛	100⅛
33	Union Pacific 1st g 4s, 1947	98⅞	99	98⅞	99
41	Union Pac 1st & ref 4s, 2008	96	96½	96	96½
3	Union Pacific 4s, 1968	93¼	93½	93¼	93½
16	Union Pacific 4½s, 1967	101½	101⅝	101⅛	101⅝
21	U S Rubber 5s, 1947	82⅝	82⅝	82⅝	82⅝
3	Utilities Pow & Lgt 5½s, 1947	91	91⅛	91	91⅛
1	Utilities Pow & Lgt 5s, 1959, ww	86	86	86	86
	W				
1	Wabash D 5s, 1980	102¼	102¼	102¼	102¼
10	Warner Bros cvt 6s, 1939	85⅛	85⅝	85	85
2	West Maryland 5½s, 1977	102¼	102¼	102¼	102¼
2	West Union 5s, 1960	105	105	105	105
1	West Union 5s, 1951	105⅛	105⅛	105⅛	105⅛
3	Westphalia Elec 6s, 1953	80¼	80¼	78	78
12	Wheeling Steel Corp 5½s, 1953	92¾	92¾	92⅝	92⅝
5	Wickwire S Steel 1st 7s, 1935	101	101	101	101
4	Wilson & Co 1st 6s, 1941	101	101	100½	100½
	Y				
3	Youngstown S & Tube 5s, 1978	104½	104½	104½	104½

Total bond sales today, $12,700,000; yesterday, $12,200,000; week ago, $10,000,000; year ago, $8,479,000.

Curb Review

New York, Sept. 26 (A.P.).—Intermittent feeble rallies again failed to halt the decline in the curb market today, and losses that ranged up to 12 points were registered as activity expanded to the best figure since June.

The dominant sentiment remained on the downside in an irregular session. Pressure on oil shares gradually extended to the rest of the list after the languorous movement in a forenoon rally gave short sellers further encouragement. Short coverings in the final hour held the losses of many active issues within fractional limits, but many new lows for the year were added to those recorded in previous sessions this week.

The resumption of the selling movement after an irregular opening was at the fastest pace since spring and despite the dullness on the spasmodic attempts to force a technical recovery, the total turnover for the day reached 742,300 shares.

The petroleum group moved downward from the start of the session and staged only feeble recoveries from the lows. Standard Oil of Indiana lost 2 points to about the price reached in the November break, and closed 1¾ lower. Cosden sagged 7 points. Standard, Cosden, Vacuum, Lion and Creole established new lows for the year. Gulf dropped 1¾ and Humble more than 1 point.

American Superpower, Niagara Hudson, Public Utility Holding were important utilities to reach new lows for the year. As a group, utilities suffered less than oils and industrials. Largest losses were American and Foreign Powers, off 3, Duke down 12, and Electric Bond and Share. International Superpower, North American Light & Power, Standard Public Service A, United Light & Power B, which lost 1 to 3 points.

The sharpest recessions as a whole developed among industrials and specialties. Technicolor, which had been under heavy pressure throughout the week, sold off 4, to another new year's low; A. O. Smith dropped 6; Aluminum of America, Franklin Manufacturing, Seeman Brothers, United Shoe, Western Air Express, Goldman Sachs, Dresser Manufacturing A, Driver Harris dipped 1 to 3 points.

LOCAL PRODUCE MARKET.

POULTRY—Alive: Roosters, per lb., 16; Leghorns, per lb., 14; chickens, broilers, large, 2½ to 3 lbs., per lb., 30@32; broilers, medium, 2 lbs. each, per lb., 27@28; broilers, small, 24@25; broilers, Leghorns, large, per lb., 24@25; broilers, small, per lb., 22@23. Fowls, alive, large, per lb., 21@22; small, per lb., 18@19; Leghorns, per lb., 14. Turkeys, hens, 25; thin or crooked breast, 15; old toms, per lb., 22. Keats, young, large, each, 60@65; old, each, 35. Ducks, young, per lb., 15. Geese, per lb., 10@12. Dressed (iced): Fowls, heavy, colored, per lb., 25@26; small, per lb., 20@23. Roosters, per lb., 17. Chickens, spring, large, per lb., 30@32; spring, medium, per lb., 27@28; Leghorns, 23@24. Turkeys, hens, per lb., 35; old toms, per lb., 32@33.

EGGS—Nearby (loss off), 55 to 57 lbs., 24@25; white hennery, 55 to 53 lbs., 30; do., small, according to size, 18@20.

LIVE STOCK—Calves, choice, per lb., 8@9; medium, per lb., 7@7½; thin, per lb., 6@7.

APPLES—Supplies, liberal; demand, moderate; market, fairly steady. Bushel baskets: Virginia, West Virginia and Delaware, U. S. No. 1, 2¼-2½ inches, Grimes and Jonathans, 1.25@1.50; unclassified, 2 inches up, various varieties, 65@1.00; few poor condition lower.

CABBAGE—Supplies, light; demand, slow; market, dull. New York, 90 and 100 lb. sacks, round type, 1.25@1.50; 100-lb. sacks, Danish type, mostly 1.50.

CELERY—Supplies, moderate; demand, moderate; market, steady. New York, 2-3 crates, washed, 1.50@1.75, few lower.

GRAPES—Eastern stock: Supplies, liberal; demand, slow; market, dull. New York, 2-quart Climax baskets, U. S. No. 1, Concords and Niagaras, 13@15; Delaware, 12-quart Climax baskets, Concords, movement very slow, 35@40, mostly 35.

LETTUCE—Supplies, light; demand, moderate; market, steady. Colorado crates, Iceberg type, 4-5 dozen, best, 4.50@4.75.

ONIONS—Supplies, moderate; demand, moderate; market, steady. Michigan, 100-lb. sacks, yellows, U. S. No. 1, mostly around 1.40; Indiana, 50-lb. sacks, yellows, U. S. No. 1, 85@1.00, few lower.

PEACHES—Supplies, moderate; demand, moderate; market, steady. U. S. No. 1, New York, bushel baskets, Elbertas, medium size, 2.00@2.25; large size, mostly around 2.50; New Jersey, bushel baskets, Elbertas, medium to large size, 2.25@2.50; poorer, 2.00.

PEARS—Supplies, light; demand, light; market, steady. New York, bushel baskets, Bartletts, ripe, 1.25@1.50; bushel baskets, Seckels, fancy, large size, 2.25@2.50; small size, 1.50@2.00.

POTATOES—Supplies, moderate; demand, moderate; market, steady. U. S. No. 1, Maine, 150-lb. sacks, Cobblers, 3.50; Pennsylvania, 150-lb. sacks, Cobblers, 3.25@3.50; New Jersey, 150-lb. sacks, Cobblers, 3.50.

SWEET POTATOES—Supplies, light; demand, slow; market, about steady. Virginia, Norfolk section, and Eastern Shore, cloth-top stave barrels, yellows, U. S. No. 1, 3.25@3.50; poorer, 3.00.

LIMA BEANS—Supplies, liberal; demand, moderate; market, steady. New Jersey, bushel hampers, 1.50@1.75; poor condition lower.

TOMATOES—Supplies, moderate; demand, moderate; market, steady. New Jersey, ½-bushel hampers, mostly around 1.25; ripe and soft, 65@1.00, few higher.

PEPPERS—Supplies, moderate; demand, light; market, steady. North Carolina, bushel hampers, best, 1.00; poorer, 75.

STRING BEANS—Supplies, moderate; demand, moderate; market, steady. Bushel hampers, 1.00@1.25.

SPINACH—Supplies, light; demand, moderate; market, steady. New Jersey, bushel baskets, 1.25@1.50; fair quality and condition, 1.00.

TURNIPS—Supplies, light; demand, moderate; market, steady. New Jersey, 40@45, mostly 45 per dozen bunches.

BEETS—Supplies, moderate; demand, moderate; market, steady. New Jersey, 40 per dozen bunches.

HONEY DEWS—Supplies, moderate; demand, moderate; market, steady. California, 8s, 9s and 10s, 1.25@1.50.

PERSIAN MELONS—California, pony crates, 1.25@1.50; standard crates, 1.50@1.75; jumbos, 2.00@2.25.

FOREIGN EXCHANGE.

New York, Sept. 26 (A.P.).—Foreign exchange, easy. Great Britain in dollars, others in cents.

Great Britain—Demand, 4.85¾; cables, 4.85 15-16; 60-day bills on banks, 4.83¾.
France—Demand, 3.92½; cables, 3.92⅝.
Italy—Demand, 5.23¼; cables, 5.23¾.
Belgium—Demand, 13.93½.
Germany—Demand, 23.80½.
Holland—Demand, 40.30½.
Norway—Demand, 26.74½.
Sweden—Demand, 26.85½.
Denmark—Demand, 26.75.
Switzerland—Demand, 19.39½.
Spain—Demand, 10.69.
Greece—Demand, 1.29⅝.
Poland—Demand, 11.25.
Czechoslovakia—Demand, 2.96⅝.
Jugoslavia—Demand, 1.77.
Austria—Demand, 14.11.
Roumania—Demand, 0.59⅝.
Argentine—Demand, 35.87½.
Brazil—Demand, 10.50.
Tokyo—Demand, 49.45.
Shanghai—Demand, 39.62½.
Montreal—Demand, 100.12½.

BALTIMORE SECURITIES.

Baltimore, Sept. 26 (A.P.).—Closing prices:

Arundel Corp	42
Baltimore Trust	38
Black & Decker	25
Cons G E L & Power	116
Eastern Rolling Mills	13
Fidelity & Guar Fire	36
First National Bank	45¾
Maryland Casualty	37½
Mer & Miner Tr Co	39½
Pa Water & Power	72¼
Union Trust	62
Un Rys & Elec	7½
U S Fidelity & Guar	38⅛
West Md Dairy pr pf	83
Western Nat Bank	39¼
Bal C 4s 1940 3d Sew C P N	100⅞
Bal City 4s 1951 A N	101½
Bal City 4s 1958 W L	101½
Bal City 4s 1961 S L	101⅛
Maryland Penna R R 6s	92
Un Rys & Elec 1st 4s	54
Un Rys & Elec fdg 5s	53

THE METAL MARKET.

IRON—Quiet; unchanged.

TIN—Easy; spot and nearby, 29.15; future, 29.35.

LEAD—Steady; spot, New York, 5.50; East St. Louis, 5.35.

ZINC—Quiet; East St. Louis, spot and future, 4.25@4.30.

ANTIMONY—7.62.

QUICKSILVER—112.

London, Sept. 26 (A.P.).—Standard Copper, spot, £44 5s; future, £44 7s 6d; electrolytic, spot, £48 10s; future, £49 10s. Tin, spot, £130; future, £131 10s. Lead, spot, £17 10s; future, £17 5s. Zinc, spot, £15 5s; future, £15 7s 6d.

NEW YORK MONEY MARKET.

New York, Sept. 26 (A.P.).—Call money steady, 2 per cent all day.

Time loans easy, 30 days, 2; 60 days, 2-2¼; 90 days, 2¼-2½; 4-6 months, 2½-2¾.

Prime commercial paper, 3-3¼.

Bankers' acceptances unchanged.

Bar silver—36½.

Four Rooms, Kitchen and Bath, $57.50
Cambria-Majestic
1324 Euclid Street N.W.

BUSINESS ACTIVITY GAINS 18 PER CENT

Bonds Up, but Stocks Have Dropped From Level of Similar 1929 Week.

U. S. REPORT IS ISSUED

By THOMAS M. CAHILL.

Business activity during the week ended September 20, as measured by bank debits, outside of New York City, revealed an advance of 18 per cent over the week prior, but declined from the comparative week in 1929, the Department of Commerce summary of the business situation revealed yesterday.

Bank loans and discounts for the latest reported week recorded a slight gain over a week ago and almost reached the level of the corresponding period a year ago, while the average prices for representative stocks fell off from the level of the preceding period.

Bond prices, however, were higher, but the prices for stocks were lower than the same week last year. Interest rates for both call and time money were both lower than either comparative period. Bank loans and discounts and bond prices for the week ended September 20, showed gains compared with the week ended September 22, 1928.

Coal Output Figures Sag.

Figures compiled by the National Coal Association from preliminary car loading reports from the railroads show that the production of bituminous coal in the United States during the week ended September 20 was about 9,000,000 net tons.

The output of soft coal during the corresponding week of 1929 was 10,867,000 net tons. The last Government report showed the total tonnage produced during the week ended September 6 as 8,088,000 net tons, and during the week ended September 13 as 9,150,000 net tons.

Directors of the American Ice Co. have declared a regular quarterly dividend of 75 cents on the common stock of the company and 1½ per cent on the preferred, payable October 25, to stockholders of record October 3.

Richmond Reserve Figures.

Resources of the Federal Reserve Bank of Richmond at close of business September 24 were $192,908,000, according to the weekly statement of Governor George J. Seay of that institution made public yesterday.

Total reserves of the bank aggregated $96,880,000, while bills and securities amounted to $46,932,000. Deposits totaled $70,255,000.

C. D. Ratcliffe, vice president and assistant treasurer, Munsey Trust Co., is expected back Monday from his vacation at Atlantic City.

Wall Street Briefs

New York, Sept. 26 (A.P.).—Print cloths were advanced ¼ of a cent a yard in some houses after large sales this week. There was moderate trading today in finished goods. Raw silk continued unsettled and low. Silk goods were in light request for late delivery, filling in lots for cutting making up a large part of the business. Wool goods were in fair request for filling in needs for fall and winter. Burlaps were slightly easier.

Raw silk futures closed weak; sales 1980 bales; December, 235; March, 235; May, 235. Open market quotations (60-day basis) Shanghai Steam Extra B 305. Canton Double Extra A, 14-16s, 165; Japanese Crack Double Extra, 275.

An application has been filed with the New York Stock Exchange to list certificates of deposit for 335,000 shares of dissenting common stock of the Youngstown Sheet & Tube Co. without nominal or par value.

The San Francisco Curb Exchange announced the listing of Montgomery Ward & Co. today for trading beginning next Monday. The listing includes the 4,620,763 shares outstanding.

Net operating income of the Illinois Central system declined $901,862, to $1,495,577 in August while revenues were dropping $3,757,138 to total $11,914,470. For the first eight months of this year the railroad earned net income of $12,838,028, a decrease of $3,902,292. Its revenues were $101,717,791, a decrease of $17,100,438 from last year.

A moderate improvement in the commercial failure record is reported by R. G. Dun & Co. this week. The total for the week was 488, which, although well above the average for the season, is 9 less than the 497 insolvencies reported last week. The total was 60 more than reported in the corresponding week last year, compared with a rise of 137 reported last week. The Pacific Coast showed fewer failures this week than during the corresponding period of 1929. A large volume of public work proposals featured activity in the Nation's heavy construction and engineering field during the week, Construction Daily reports. The total for the period was $20,907,000 for public works, a major portion of the jobs being for projected waterworks and sewers. The total for all classes, except highways, was $46,510,000, compared with $33,930,000 in the preceding week and $166,304,000 for the corresponding week last year.

Victor Gas Co., a subsidiary of Duquesne Gas Corporation, is constructing a pipeline in Fayette County, Pa., which will enable the producing corporation to increase its sales of natural gas to the Monongahela West Penn Gas Co., with which Duquesne has a long-term gas sales contract.

Holders of Manati Sugar Co. first mortgage 7½ per cent bonds have been asked by the directors to waive the sinking fund provisions of the mortgage and to subordinate their bonds to banking credits up to $2,000,000. A letter sent by order of the directors to the bondholders states that these steps are necessary to prevent receivership and reorganization.

New low-record prices for the season have been established in the cotton futures market here during the past week under selling much of which has been attributed to increased hedging from the South. Trade interests have been buyers on scale-down orders and the market showed considerable resistance to declines during the earlier part of the week, but the selling later became a little more general with considerable near-month liquidation incident to the circulation of the first October notices. The new October contract broke to about 10.30 before the end of the week, making the lowest price that has appeared on the quotation board here for any futures contract since the autumn of 1915; the lowest price reached previously since the end of the war having been 10.45, in 1921. Buying on scale-down orders was encouraged by a definite statement that the old crop cotton held by the cotton stabilization corporation would not be marketed before the end of this season unless the price in the meantime advances to or above the purchase price.

3020 Dent Pl. N.W.
Just North of 30th & Q Streets
3 Rooms, Kitchen, Bath and Porch, $40

L. L. PERKINS
I WILL BOND YOU
United States Fidelity & Guaranty Co.
Phone National 6912 Southern Bldg.

CHICAGO STOCKS.

(Reported by W. B. Hibbs & Co.)

	Bid.	Asked.
Assd. Apparel		41
Balaban & Katz	69¼	80
Bendix	24⅝	25
Borg & Warner	22½	23
Butler Brothers	9	9½
Chi. City & Conn. Ry. com	½	1
Chi. City & Conn. Ry. pfd	10	11
Com. Edison	269	271
Consumers com	4¾	5
Consumers pfd		65
Elec. Household	39⅛	40
Great Lakes Dredge	24	25
Illinois Brick		19
Libby, McNeil & Libby	12½	14
McCord Rad. "A"		40
Middle West Util. com	26¼	26⅜
National Leather	1½	1¾
Public Service com. $100 par	253	258
Public Service pfd	253	259
Quaker Oats com	195	200
Quaker Oats pfd	119⅛	120
Swift & Co	29	29¼
Swift International	32	33¾
John R. Thompson		33
U. S. Gypsum	38½	40
Wahl Co	2½	4
Yellow Taxi	24½	26

NEW YORK BANK STOCKS.

(Furnished by W. B. Hibbs & Co.)

	Bid.	Asked.
Bank of America	87	90
Bankers Trust	139	141
Bank of Manhattan	105½	107
Central Hanover	331	336
Chase National	132	134
Chatham Phenix	104	108
Chemical Bank	62¼	63¼
Commercial National	405	420
Corn Exchange	169	172
Empire Trust	74	76
Fifth Avenue Bank	2825	3000
First National Bank	4800	5000
Guaranty Trust	608	612
Irving Trust	47½	48½
Lawyers Title	265	275
Manufacturers Trust	80	81
National City	145	146½
New York Trust	240	244
Public National	98	100
Title Guaranty	148	152

TREASURY CERTIFICATES.

(Reported by J. & W. Seligman & Co.)

Rate.	Maturity.	Bid.	Offer.
3¼	Dec. 15, 1930	100 11-32	100 12-32
2⅞	June 15, 1931	100 16-32	100 18-32
2⅝	Sept. 15, 1931	100 2-32	100 4-32
3½	Mar. 15, 1932	100 21-32	100 23-32
3½	Sept. 15, 1932	100 21-32	100 23-32
3½	Dec. 15, 1932	100 28-32	100 31-32

FOREIGN BONDS.

French 4s	41⅛
French 5s, 1931	40½
French Prem. 5s, 1920	54½
French 5s, 1928	40¾
French Prem. 6s, 1920	41
Belgian Premium 6s	29¾
Belgian Restoration 5s	28
British War Loan 6s	497¼
British Victory 4s	436
Italian 5s	42½

THE DAILY LEGAL RECORD

FRIDAY, SEPTEMBER 26, 1930.

COURT OF APPEALS.

No session. Adjourned from day to day.

DISTRICT SUPREME COURT.

CIRCUIT COURT—Mr. Justice Oscar R. Luhring presiding; Harry B. Dertzbaugh, clerk.

No. 77260. Marie S. Davenport vs. R. F. & Potomac R. R. Co.; leave to amend declaration granted. Attys., N. C. Turnage, C. T. Clayton—McKenney, Flannery & Craighill.

No. 78423. Shannon & Luchs vs. John E. Linder; leave granted to file particulars. Attys., A. C. Wells—R. B. Gillespie. C. R. Heflin.

No. 78089. Moses Herzog vs. Carrie E. Newman et al.; judgment for plaintiff against defendant Carrie E. Newman for $1,078.19. Attys., H. G. Robinson—Whiteford, Marshall & Hart.

No. 76549. Eugene Pauth vs. U. S. A.; motion to advance cause for hearing overruled. (Cox, J.) Attys., Jameson & Ward.

No. 78476. Martha Clegg vs. Joseph Blackistone; judgment for plaintiff against defendant by default and inquisition ordered. Atty., E. C. Dickson.

Adjourned from day to day.

EQUITY COURT—Mr. Justice Oscar R. Luhring presiding; Harry B. Dertzbaugh, clerk.

No. 51853. Margaret B. Daniels vs. Herbert M. Daniels; maintenance pending hearing. Atty., Melville Walker.

No. 51857. Agnes C. Gant vs. Fred R. Gant; continued to October 10. Atty., Harlan Wood.

No. 51559. Timothy Hanlon vs. Mary J. Edwards; order pro confesso. Atty., David L. Riordan.

No. 50231. Mary K. Beach vs. Edward Beach; continued to October 3. Attys., J. J. O'Brien, J. P. Labofish—M. L. Hill.

No. 50599. Pattie Kenney vs. Albert Kenney; continued to October 3. Attys., J. F. Wilson—J. A. O'Shea.

No. 50715. John C. Clarke vs. Wilbur P. Nash; pro confesso ordered. Attys., M. L. Hill—C. T. Clayton.

No. 51412. Thomas A. Jameson vs. Henry W. Brent; final decree quieting title. Atty., George C. Gertman.

No. 51529. Louis C. Dismer vs. Joseph Le Donne et al.; reference to auditor. Attys., George C. Gertman—G. E. McNeil.

No. 51870. W. A. Graves vs. Percy Glascoe; rule discharged; injunction issued. Attys., William B. Wolf, Simon Fleishman.

No. 49451. Margaret T. Sorrell vs. Charles W. Sorrell; continued to October 3. Attys., Darr & Darr.

No. 9922. Lunacy in re Anne E. Swann; order to offer property for sale.

No. 51888. Helen Marucci vs. Louis Marucci; alimony pending hearing. Atty., J. N. Halper.

No. 51920. Joseph D. McCauley vs. Annie E. Fairfax; trustee substituted. Attys., Roger O'Donnell, T. W. O'Brien.

No. 51917. In re John Rivoir; order of publication. Atty., Albert Lyman.

No. 51868. Emma O. Lester vs. Hattie M. Lester; order to pay fund into registry and rule discharged. Atty., E. H. L. Sheehan.

No. 51866. Roy C. Gordy vs. Eugenia Gordy; order as to custody of child. Atty., R. A. Cusick.

No. 44269. Anna R. Buford vs. Fred Buford; continued to October 1. Attys., L. G. Taylor, L. E. Simonton—H. P. Long.

No. 51812. Angelina Rinaldi vs. Leo L. Rinaldi et al.; motion to strike bill overruled. Attys., Raymond Neudecker, J. M. Boardman—F. Regis Noel. H. R. Grossman.

No. 47511. Dora Rothwell vs. Franklin Rothwell; rule discharged. Attys., Mark Stearman—Hawken & Havell.

No. 51562. Robert H. Lomax vs. Henry Schroder; pro confesso and reference to M. M. Murray, examiner. Atty., George C. Gertman.

No. 51384. Thomas A. Jameson vs. Harriet A. McKean; pro confesso and reference to M. M. Murray, examiner. Atty., George C. Gertman.

No. 51210. Albert Wilcox vs. Thomas J. Reynolds; reference to M. M. Murray, examiner. Attys., Charles Linkins, George R. Linkins.

Assignment for Monday, September 29, 1930—Motions:

No. 1. Tenchert vs. Tenchert. Attys., Merrick—Duke.

No. 2. Brause vs. Brause. Atty., Fleishman.

No. 3. Allied Printing Trades Council of Washington vs. Brown. Attys., Breen—Smith.

No. 4. District Commissioners vs. Wiltsie. Attys., Bride—Davis.

No. 5. Tinkoff vs. Mellon. Attys., Spiegler, Mayer.

No. 6. Lutz vs. Lutz. Atty., Smith.

No. 7. McDaniel vs. McDaniel. Attys., Milensky—Neudecker.

No. 8. Simmons vs. Simmons. Atty., Schwartz.

No. 9. Miller vs. Properties Investment Corporation. Attys., McNeill—O'Brien.

No. 10. Miller vs. Stevenson. Attys., Wright—Wampler.

No. 11. Finocchiaro vs. Finocchiaro. Atty., Bonuso.

No. 12. Bondholders Protective Association vs. 2100 Mass. ave. Attys., McNeill—Jones, Reany.

No. 13. Ludlow vs. Hamilton. Attys., Wilson—Robinson.

BANKRUPTCY COURT—Mr. Justice Oscar R. Luhring presiding; Harry B. Dertzbaugh, clerk.

No. 2250. In re Little & Marshall; reference to referee. Atty., Paul Sleman.

No. 2356. In re Majestic Cleaning Co.; sale of assets confirmed. Atty., R. B. Behrend.

DISTRICT COURT—Mr. Justice Oscar R. Luhring presiding; Harry B. Dertzbaugh, clerk.

No. 2039. In re Crouch School; verdict confirmed. Attys., W. L. Fowler. W. W. Bride.

No. 1977. In re Peabody st.;

No. 1920. In re Good Hope road;

No. 1921. In re Anacostia Park; each case order to pay fund into court registry. Attys., W. W. Bride, W. L. Fowler.

PROBATE COURT—Mr. Justice Oscar R. Luhring presiding.

Estate of Charles William Perkins; petition for probate of will and letters of administration c. t. a. Atty., Leo A. Walshe.

Estate of Marian Radcliffe; testamentary papers dated March 28, 1930 and May 16, 1928.

Estate of Michael W. Budd; will filed dated December 24, 1927.

Estate of Henry Rosenberg; will filed dated January 6, 1902.

Estate of Carrie Howard Thomas; petition for probate of will and letters testamentary. Atty., J. L. Taylor.

Estate of Mary Smith; will filed dated September 13, 1930.

In re Alice M. Cobb et al.; Arthur Cobb appointed guardian; bond, $2,000. Attys., Hinton & Heron.

Estate of Helen King Luquer; will filed dated June 8, 1894; codicils dated June, 1902, and February 14, 1929.

Estate of John H. Yeabower; will filed dated July 18, 1930.

Estate of Hannah Taylor; caveat dismissed; will admitted to probate and letters testamentary granted to Annie Smith; special bond, $1,000. Atty., C. H. Heman.

Estate of John A. Shell; will filed dated March 4, 1930.

Estate of Henrietta W. Gaines; letters of administration granted to Millie Edmonson; bond, $300. Atty., G. C. Thompson.

Estate of Charles William Perkins; will admitted to probate and letters of administration c. t. a. granted to Ethel Elizabeth Burroughs; special bond, $1,000. Atty., Leo A. Walshe.

Estate of Carrie H. Thomas; will admitted to probate and letters testamentary granted to J. Francis Dyer; bond, $1,500. Atty., J. L. Taylor.

Estate of Marion De W. Siewes; will admitted to probate and letters testamentary granted to Burr G. Williams; bond, $2,000. Atty., George C. Shinn.

Estate of Harvey W. Wiley; will admitted to probate and letters testamentary granted to Anna Kelton Wiley; bond, $1,000. Atty., B. S. Mathews.

Estate of Albert L. Gross; payment to administrator of Estate of Margaret E. Jones authorized. Atty., C. W. C. Williams.

Estate of John Alt; payment to J. A. McDonnell authorized.

Estate of Edgar C. Walford; transfer authorized. Atty., E. H. Jackson.

Estate of Rosella A. Ford; sale authorized.

Estate of Edward J. Handly; sale authorized; settlement of claim authorized. Atty., S. Roche.

In re Francis G. Smith, jr.; expenditure authorized. Attys., Millen, Walker & McDonald.

Estate of Achille M. Burklin; petition for probate of will and letters testamentary. Attys., Darr, Darr & Espey.

CRIMINAL COURT—Mr. Justice Joseph W. Cox, presiding. M. Lee Ashford, clerk.

No. 49628. U. S. vs. Thomas Earle Everhart; nonsupport; defendant committed.

No. 49637. U. S. vs. William F. Cator; grand larceny; defendant committed.

No. 48948. U. S. vs. Edward H. Clemons; nonsupport; defendant committed.

No. 49593. U. S. vs. Paul Hern et al.; order for return of auto.

No. 49740. U. S. vs. Samuel Robert Foltz, jr.; false pretenses; sentenced to penitentiary for eighteen months. Atty., J. P. Mullen. (Siddons, J.).

No. 49772. U. S. vs. Bryant McMahon; housebreaking and larceny; plea not guilty. Atty., Harry T. Whelan.

No. 47333. U. S. vs. John Borum et al.; murder; adoption of the bill of exceptions filed by other defendants. Atty., Peter P. Richardson.

No. 49757. U. S. vs. Henry Nechelinski; robbery; recognizance, $3,000; Grand Central Surety Co., surety taken.

No assignment for Monday September 29.

LAWSUITS.

No. 78645. U. S. A. ex rel John G. Davis vs. Secretary Wilbur; mandamus. Atty., Samuel Herrick.

No. 78646. U. S. A. ex rel. Ferdinand J. Buscher vs. Secretary Wilbur; mandamus. Atty., Samuel Herrick.

No. 78647. Grant H. Billings vs. J. P. Schaefer; damages, $5,000. Atty., Robert E. Acorn.

No. 78648. Bessie C. Billings vs. J. P. Schaefer; damages, $2,500. Atty., Robert E. Acord.

No. 78649. Grace M. Cissel vs. J. P. Schaefer; damages, $2,500. Atty., Robert E. Acorn.

No. 78650. Gale E. Pugh, &c., vs. Thomfordt-Faunce Co.; debt, $1,421.39. Attys., G. L. Boswell, D. H. Stanley.

DOCKETED JUDGMENTS.

No. 1350. Isaac Littman vs. Fannie H. Wormsley; judgment Municipal Court, $150. Atty., A. L. Bennett.

No. 1351. L. H. Nix vs. Adelaide Gardner; judgment Municipal Court, $21.50. Atty., J. L. Fowler.

No. 1352. Norris Katz et al. vs. Barnat Rubin; judgment Municipal Court, $85. Atty., C. V. Hilton.

EQUITY SUITS.

No. 51917. In re Mario Rivoir; change of name. Atty., Albert Lyman.

No. 51918. Nathalia A. Seymour vs. William S. Seymour et al.; absolute divorce. Atty., Henry M. Fowler.

No. 51919. Benjamin J. Futrovsky et al. vs. Israel Mensh et al.; judgment creditor's bill. Attys., William B. Wolf, Simon Fleishman.

No. 51920. Joseph D. McCauley vs. Annie Early Fairfax; substitute trustee. Attys., Roger O'Donnell, Thomas W. O'Brien.

No. 51921. Mary E. Graves vs. William A. Graves; annulment. Atty., George A. Parker.

No. 51922. Rufus H. Parker vs. Elnora Parker; absolute divorce. Atty., E. C. Dickson.

LEGAL NOTICES

GEORGE C. GERTMAN, Attorney, Washington Loan & Trust Bldg.

SUPREME COURT OF THE DISTRICT OF Columbia, holding Probate Court. No. 40789, Administration. This is to give notice that the subscriber, of the District of Columbia, has obtained from the Probate Court of the District of Columbia letters testamentary on the estate of George N. Ramby, late of the District of Columbia, deceased. All persons having claims against the deceased are hereby warned to exhibit the same, with the vouchers thereof legally authenticated, to the subscriber on or before the 4TH DAY OF SEPTEMBER, A. D. 1931; otherwise they may by law be excluded from all benefit of said estate. Given under my hand this 4th day of September, 1930. WILLIAM P. RAMBY, 1616 T street southeast. Attest: (Seal.) VICTOR S. MERSCH, Deputy Register of Wills for the District of Columbia, Clerk of the Probate Court. 13,20,27

JOHN A. BRESNAHAN, Attorney, District National Bank Bldg.

SUPREME COURT OF THE DISTRICT OF Columbia, holding Probate Court. No. 40629, Administration. This is to give notice that the subscriber, of the District of Columbia, has obtained from the Probate Court of the District of Columbia, letters of administration on the estate of Charles R. Howison, late of the District of Columbia, deceased. All persons having claims against the deceased are hereby warned to exhibit the same, with the vouchers thereof, legally authenticated, to the subscriber on or before the 15TH DAY OF SEPTEMBER, A. D. 1931; otherwise they may by law be excluded from all benefit of said estate. Given under my hand this 15th day of September, 1930. HELEN HOWISON, 121 Fifth Street Southeast. Attest: (Seal.) THEODORE COGSWELL, Register of Wills for the District of Columbia, Clerk of the Probate Court. 20,27,oc4.

WILTON J. LAMBERT, Attorney, Munsey Building.

SUPREME COURT OF THE DISTRICT OF Columbia, holding Probate Court. No. 40493, Administration. This is to give notice that the subscriber, of the District of Columbia, has obtained from the Probate Court of the District of Columbia letters testamentary on the estate of Joseph Reilly, late of the District of Columbia, deceased. All persons having claims against the deceased are hereby warned to exhibit the same, with the vouchers thereof, legally authenticated, to the subscriber, on or before the 16TH DAY OF SEPTEMBER, A. D. 1931; otherwise they may by law be excluded from all benefit of said estate. Given under my hand this 23d day of September, 1930. THE MUNSEY TRUST COMPANY. By C. H. POPE, Vice President. Attest: (Seal.) THEODORE COGSWELL, Register of Wills for the District of Columbia, Clerk of the Probate Court. 27,oc4,11

GEORGE R. LINKINS, Attorney, 1733 De Sales Street Northwest.

SUPREME COURT OF THE DISTRICT OF Columbia, holding Probate Court. No. 38841, Administration. This is to give notice that the subscriber, of the District of Columbia, has obtained from the Probate Court of the District of Columbia letters of administration on the estate of George W. Linkins, late of the District of Columbia, deceased. All persons having claims against the deceased are hereby warned to exhibit the same, with the vouchers thereof, legally authenticated, to the subscriber, on or before the 22D DAY OF SEPTEMBER, A. D. 1931; otherwise they may by law be excluded from all benefit of said estate. Given under my hand this 22d day of September, 1930. GEORGE R. LINKINS, 1733 De Sales Street Northwest. Attest: (Seal.) THEODORE COGSWELL, Register of Wills for the District of Columbia, Clerk of the Probate Court. 27,oc4,11

LEGAL NOTICES

BASIL D. BOTELER, Attorney, Woodward Bldg.

SUPREME COURT OF THE DISTRICT OF Columbia, holding a Probate Court. No. 40791, Administration. This is to give notice that the subscriber, of the State of Nevada, has obtained from the Probate Court of the District of Columbia ancillary letters testamentary on the estate of Minnie Blanche Boyden, late of the State of Nevada, deceased. All persons having claims against the deceased are hereby warned to exhibit the same, with the vouchers thereof, legally authenticated, to the subscriber on or before the 9TH DAY OF SEPTEMBER, A. D. 1931; otherwise they may by law be excluded from all benefit of said estate. Given under my hand this 9th day of September, 1930. HERBERT EARL BOYDEN, 321 Chestnut street, Reno, Nevada. Attest: (Seal.) VICTOR S. MERSCH, Deputy Register of Wills for the District of Columbia, Clerk of the Probate Court. 13,20,27

JOHN L. CASSIN, Attorney, 818 Thirteenth Street Northwest.

SUPREME COURT OF THE DISTRICT OF Columbia, holding Probate Court. No. 40781, Administration Docket 89. Estate of Charles Russell Pickell, deceased. Application having been made herein for probate of the last will and testament of said deceased and for letters testamentary on said estate by Harold M. Adams, it is ordered this 10th day of September, A. D. 1930, that the unknown heirs at law and next of kin of Charles Russell Pickell, deceased, and all others concerned appear in said court on MONDAY, the 20th day of October, A. D. 1930, at 10 a. m., to show cause why such application should not be granted. Let notice hereof be published in the Washington Law Reporter and The Washington Post once in each of three successive weeks before the return day herein mentioned, the first publication to be not less than thirty days before said return day. JOSEPH W. COX, Justice. Attest: (Seal.) VICTOR S. MERSCH, Deputy Register of Wills for the District of Columbia, Clerk of the Probate Court. 13,20,27

FRANK J. HOGAN, Attorney, Colorado Building.

SUPREME COURT OF THE DISTRICT OF Columbia, holding Probate Court. No. 40358, Administration. This is to give notice that the subscriber, of the District of Columbia, has obtained from the Probate Court of the District of Columbia, letters testamentary on the estate of James Murphy, late of the District of Columbia, deceased. All persons having claims against the deceased are hereby warned to exhibit the same, with vouchers thereof, legally authenticated, to the subscriber on or before the 27TH DAY OF AUGUST, A. D. 1931; otherwise they may by law be excluded from all benefit of said estate. Given under our hands this 15th day of September, 1930. THE RIGGS NATIONAL BANK, of Washington, D. C.; By SIDNEY F. TALIAFERRO, Vice President. Attest: (Seal.) VICTOR S. MERSCH, Deputy Register of Wills for the District of Columbia, Clerk of the Probate Court. 20,27,oc4.

PUBLIC NOTICES

ZONING COMMISSION, D. C.—SEPTEMBER 19, 1930. In accordance with the provisions of Section 3 of an Act of Congress, approved March 1, 1920 (Public No 153, 66th Congress) entitled "An Act to regulate the height, area and use of buildings in the District of Columbia and to create a Zoning Commission, and for other purposes," notice is hereby given that a public hearing will be held in the Board Room of the District Buildings, beginning at 10:00 A. M., October 1, 1930, for the purpose of considering the following proposed changes in the boundaries of the use, height and area districts, to wit: 1. CHANGE FROM RESIDENTIAL, 60', C AREA TO SECOND COMMERCIAL, 60', D AREA: lots 809, 812 and 814, square 24, being alley lots in the square bounded by N, M, 24th and 25th Streets, N.W. 2. CHANGE FROM RESIDENTIAL, 60', C AREA TO SECOND COMMERCIAL, 60', D AREA: lots 807, 808, 809, 810, 811, 812, 38, 39 and 40, square 36, located on the south side of N Street and on the west side of 23rd Street, N.W. 3. CHANGE FROM RESIDENTIAL, 90', C AREA TO FIRST COMMERCIAL, 110', D AREA: the west portion of lot 800, square 138, being on the northeast corner of 19th and N Streets, N.W. 4. CHANGE FROM RESIDENTIAL, 90', D AREA TO FIRST COMMERCIAL, 110', D AREA: lots 21, 23 and part of lot 819, square 141; and from RESIDENTIAL, 90', D AREA TO FIRST COMMERCIAL, 90', D AREA: lots 807, 806, 22, K and 808, square 141, being on the east side of 19th Street and on the north side of G Street, N.W. 5. CHANGE FROM RESIDENTIAL, 90', C AREA to FIRST COMMERCIAL, 90', C AREA: lots 812, 813, 814, 815, 816, 817, 79, 80, 818, 65, 66, 67 and 68, square 242, and lots 29, 14, 4, 3, 2, 28 and 800, square North of 242, being all of the residential portion of both sides of Rhode Island Avenue from Iowa Circle to 14th Street, N.W. 6. CHANGE FROM RESIDENTIAL, 90', C AREA TO FIRST COMMERCIAL, 90', C AREA: lots 821 and 822, square 196, known as 1206 and 1208 15th Street, N.W. 7. CHANGE FROM RESIDENTIAL, 60', B AREA TO SECOND COMMERCIAL, 60', D AREA: lots 16, 17, 42, 821 and 19, square 540, being on the south side of G Street between 3rd and 4½ Streets, S.W. 8. CHANGE FROM RESIDENTIAL, 60', B AREA TO SECOND COMMERCIAL, 60', D AREA: lots 800, 801, 29, 30, 820 and 821, square 653, being on the north side of O Street between South Capitol and Half Streets, S.W. 9. CHANGE FROM FIRST COMMERCIAL, 60', C AREA TO SECOND COMMERCIAL, 60', D AREA: lot 74, square 693, being on the south side of Ivy Street at its intersection with Canal Street, S.E. 10. CHANGE FROM RESIDENTIAL, 60', B RESTRICTED AREA TO RESIDENTIAL, 60', A RESTRICTED AREA: squares 2500 and 2507, entire, bounded by Massachusetts Avenue, Sheridan Circle, 23rd Street and Water Side Drive, N.W. 11. CHANGE FROM RESIDENTIAL, 60', B RESTRICTED AND RESIDENTIAL, 60', A RESTRICTED AREAS TO RESIDENTIAL, 60', B AREA: lots 147, 802, 803, 806 and the northern parts of lots 807 and 808, square 2587, being a part of the square bounded by Harvard and 18th Streets, Quarry and Adams Mill Roads and Summit Place, N.W. 12. CHANGE FROM RESIDENTIAL, 90', C AREA TO FIRST COMMERCIAL, 90', C AREA: lots 800, 801, 802 and lots 26 to 32, both inclusive, square 2579, being all of the frontage on the south side of Columbia Road between 17th Street and Mozart Place, N.W. CASES NOS. 13 to 32 WILL NOT BE HEARD PRIOR TO 1:30 P.M. 13. CHANGE FROM RESIDENTIAL, 60', B RESTRICTED AREA TO RESIDENTIAL, 60', C AREA: lots 803, 804, 805, 806, 808, 809, 812, 539, 540, 541, 542, 730, 731 and 732, being all of the B RESTRICTED part of Square 2610, bounded by Newton, Monroe, Brown and 16th Streets, N.W. 14. CHANGE FROM RESIDENTIAL, 60', C AREA TO FIRST COMMERCIAL, 60', C AREA: lots 15 and 16, square 2837, known as 1363 and 1365 Park Road, N.W. 15. CHANGE FROM RESIDENTIAL, 60', B AREA TO FIRST COMMERCIAL, 60', C AREA: lot 21, square 2898, being on the south side of Rock Creek Church Road and adjacent to the southwest corner of Rock Creek Church Road and New Hampshire Avenue, N.W. 16. CHANGE FROM RESIDENTIAL, 40', B AND FIRST COMMERCIAL, 60', C AREAS TO RESIDENTIAL, 60', C AREA: parcel 83/67, being a part of squares 2692 and 2693, located on the west side of 14th Street between Quincy and Shepherd Streets, N.W. 17. CHANGE FROM RESIDENTIAL, 60', A RESTRICTED AND RESIDENTIAL, 40', B RESTRICTED AREAS TO RESIDENTIAL, 60', A AREA: parcel 84/179, square 2695, being a part of the square bounded by Arkansas Avenue, 16th and Upshur Streets, N.W. 18. CHANGE FROM RESIDENTIAL, 40', A AREA TO SECOND COMMERCIAL, 60', D AREA: the rear part of lot 818, square 2986, being the rear of 5915 Georgia Avenue, N.W. 19. CHANGE FROM RESIDENTIAL, 40', B RESTRICTED AREA TO RESIDENTIAL, 40', A RESTRICTED AREA: part of parcels 18/39 and 17/51, being all of the area in squares 1346, 1347, 1348 and 1349 zoned B RESTRICTED, and located northeast of the intersection of Reservoir and Foxall Roads, N.W. 20. CHANGE FROM FIRST COMMERCIAL, 40', C AREA TO RESIDENTIAL, 40', C AREA: so much of lot 821, square 2132, as is zoned First Commercial, being the George M. Oyster School at 29th and Calvert Streets, N.W. 21. CHANGE FROM RESIDENTIAL, 40', A AND FIRST COMMERCIAL, 40', C AREAS TO RESIDENTIAL 60', C AREA: that portion of lots 5 and 6, square 2138, bounded on the north by Calvert Street, on the south by a line parallel to and 300 feet south of Calvert Street and on the east and west by the respective lot lines, being the site of the Shoreham Apartment, N.W. 22. CHANGE FROM RESIDENTIAL, 40', A AREA TO RESIDENTIAL, 60', A AREA: part of lot 58, square 2106, being on the southwest corner of Devonshire Place and Cortland Place, N.W. 23. CHANGE FROM RESIDENTIAL, 40', A RESTRICTED AREA TO RESIDENTIAL, 40', A SEMI-RESTRICTED AREA: lots 2, 802, 4, 803, 77, 78, 79, 9 and 10, square 2637, known as 1701 to 1727 Taylor Street, N.W. 24. CHANGE FROM RESIDENTIAL, 60', C AND RESIDENTIAL, 40', A RESTRICTED AREAS TO FIRST COMMERCIAL, 60', C AREA: lots 6, 7 and 8, square 1730, known as 4345 Wisconsin Avenue and 3908 Yuma Street, N.W. 25. CHANGE FROM RESIDENTIAL, 40', A RESTRICTED AREA TO RESIDENTIAL, 60', C AREA: lot 803 and part of lots 800 and 802, square 1782, being a part of the triangle bounded by Nebraska Avenue, Warren and 40th Streets, N.W. 26. CHANGE FROM RESIDENTIAL, 40', A RESTRICTED AREA TO FIRST COMMERCIAL, 60', C AREA: part of parcel 26/74 square 1660, being on the southeast corner of Western Avenue and 44th Street, N.W. 27. CHANGE FROM RESIDENTIAL, 40', B AREA TO FIRST COMMERCIAL, 40', C AREA: the rear part of lots 22, 64, 65 and 66 square 4072, located on the northwest corner of Bladensburg Road and Morse Street, N.E. 28. CHANGE FROM RESIDENTIAL, 40', D AREA TO FIRST COMMERCIAL, 60', C AREA: lots 806 and 808, square 3567, known as 305 T Street and corner lot, N.E. 29. CHANGE FROM RESIDENTIAL, 40', A RESTRICTED AREA TO RESIDENTIAL, 40', B AREA: lot 9, square 4144, known as 1611 Lawrence Street, N.E. 30. CHANGE FROM RESIDENTIAL, 40', A AREA TO FIRST COMMERCIAL, 40', C AREA: lots 12 and 13, square 5192, being on the northeast corner of Washington Place and 50th Street, N.E. 31. CHANGE FROM RESIDENTIAL, 40', A RESTRICTED AND RESIDENTIAL, 40', A AREAS TO FIRST COMMERCIAL, 40', C AREA: that part of parcel 214/46, square 5641, bounded on the south by a line parallel to and 100 feet north of Alabama Avenue, on the west by proposed 28th Street, on the north by a line being a continuation of the south line of Akron Place and parallel to Alabama Avenue and on the east by the line of said parcel located on the north side of Alabama Avenue at the intersection of Naylor Road, S.E. 32. CHANGE FROM FIRST COMMERCIAL, 60', C AREA TO RESIDENTIAL, 40', A AREA: lots 14 to 20, both inclusive, square 6095, being on the northeast corner of Nichols Avenue and Halley Place, S.E. J. C. GOTWALS, L. H. REICHELDERFER, H. B. CROSBY, DAVID LYNN, U. S. GRANT 3d, Zoning Commission of the District of Columbia. se20d&5-10t

LEGAL NOTICES

GEORGE C. GERTMAN, Attorney, Washington Loan and Trust Bldg.

IN THE SUPREME COURT OF THE DISTRICT of Columbia, holding a Probate Court. In re Estate of Charles Crawford, deceased. Administration No. 40773. Application having been made herein for probate of the last will and testament of said deceased and for letters testamentary on said estate by Harry Bernard Gousha, it is ordered this 15th day of September, A. D. 1930, that William Blumer (Bloomer), Nellie Cooksey, J. Clifford Priddy, Blanche King, and all others concerned, appear in said court on MONDAY, the 27th day of October, 1930, at 10 o'clock a. m., to show cause why said application should not be granted. Let notice hereof be published in the Washington Law Reporter and in The Washington Post once in each of three successive weeks before the return day herein mentioned, the first publication to be not less than thirty days before said return day. F. L. SIDDONS, Justice. A true copy. Attest: (Seal.) VICTOR S. MERSCH, Deputy Register of Wills for the District of Columbia, Clerk of the Probate Court. 20,27,4

GEORGE C. GERTMAN, Attorney, Washington Loan and Trust Bldg.

IN THE SUPREME COURT OF THE DISTRICT of Columbia, holding a Probate Court. In re Estate of Lorenzo T. Stewart, deceased. Administration No. 40798. Application having been made herein for probate of the last will and testament of said deceased and for letters of administration with the will annexed by Lena M. Stewart, it is ordered this 15th day of September, A. D. 1930, that the unknown heirs at law and unknown next of kin of the deceased, and all others concerned, appear in said court on MONDAY, the 27th day of October, 1930, at 10 o'clock a. m., to show cause why said application should not be granted. Let notice hereof be published in the Washington Law Reporter and in The Washington Post once in each of three successive weeks before the return day herein mentioned, the first publication to be not less than thirty days before said return day. F. L. SIDDONS, Justice. A true copy. Attest: (Seal.) VICTOR S. MERSCH, Deputy Register of Wills for the District of Columbia, Clerk of the Probate Court. 20,27,4

G. PERCY McGLUE and THOMAS F. BURKE, Attorneys, 1410 H st. nw.

SUPREME COURT OF THE DISTRICT OF Columbia, holding Probate Court. No. 40543, Administration. This is to give notice that the subscriber, of the District of Columbia, has obtained from the Probate Court of the District of Columbia letters testamentary on the estate of George Crofts Thompson, late of the District of Columbia, deceased. All persons having claims against the deceased are hereby warned to exhibit the same, with the vouchers thereof, legally authenticated, to the subscriber on or before the 22D DAY OF JULY, A. D. 1931; otherwise they may by law be excluded from all benefit of said estate. Given under my hand this 15th day of September, 1930. ELIZABETH THOMPSON, 3320 G street northeast. Attest: (Seal.) VICTOR S. MERSCH, Deputy Register of Wills for the District of Columbia, Clerk of the Probate Court. 20,27,oc4

GEORGE H. LAMAR and JOHN A. THOMPSON, Attorneys, Washington Building.

SUPREME COURT OF THE DISTRICT OF Columbia, holding Probate Court. No. 29528, Administration. This is to give notice that the subscriber, of the State of Virginia, has obtained from the Probate Court of the District of Columbia letters testamentary on the estate of Sarah C. Allen, late of the District of Columbia, deceased. All persons having claims against the deceased are hereby warned to exhibit the same, with the vouchers thereof, legally authenticated, to the subscriber on or before the 16TH DAY OF SEPTEMBER, A. D. 1931; otherwise they may by law be excluded from all benefit of said estate. Given under my hand this 16th day of September, 1930. HORACE E. HOWES, Quantico, Va. Attest: (Seal.) THEODORE COGSWELL, Register of Wills for the District of Columbia, Clerk of the Probate Court. 20,27,oc4

JOHN L. FOWLER, Attorney, National Press Bldg.

SUPREME COURT OF THE DISTRICT OF Columbia, holding Probate Court. No. 40539, Administration. This is to give notice that the subscriber, of the District of Columbia, has obtained from the Probate Court of the District of Columbia letters testamentary on the estate of Frank Ayers, late of the District of Columbia, deceased. All persons having claims against the deceased are hereby warned to exhibit the same, with the vouchers thereof, legally authenticated, to the subscriber on or before the 11TH DAY OF SEPTEMBER, A. D. 1931; otherwise they may by law be excluded from all benefit of said estate. Given under my hand this 11th day of September, 1930. JAMES P. BENFER, 3009 Seventeenth street northeast. Attest: (Seal.) VICTOR S. MERSCH, Deputy Register of Wills for the District of Columbia, Clerk of the Probate Court. 13,20,27

WILLIAM H. MacDONALD, Attorney, Rust Building.

IN THE MUNICIPAL COURT OF THE District of Columbia, Rowland T. Bryarly and R. C. Green, trading as Bryarly & Green, plaintiffs, vs. L. Marshall Baker, defendant. No. 214563. The object of this suit is to recover from the defendant the sum of $272.53, with interest on $33 from January 21, 1930, at 6 per cent per annum and on $239.53 from March 15, 1930, at 6 per cent annum, being the amount due the plaintiffs by the defendant, together with costs, and to have judgment of condemnation of certain property of the defendant levied on under an attachment issued in this suit to satisfy the plaintiff's claim. It is, therefore, this 4th day of September, 1930, ordered that the defendant appear in this court on or before the fortieth day, exclusive of Sundays and legal holidays, after the day of the first publication of this order to defend this suit and show cause why said condemnation should not be had; otherwise the suit will be proceeded with as in case of default. GEORGE C. AUKAM, Presiding Judge. A true copy. Test: (Seal.) BLANCHE NEFF, Clerk. By J. A. PECKHAM, Assistant Clerk. 13,20,27

C. A. M. WELLS and W. E. HUTCHINSON, Attorneys, 710 Fourteenth Street Northwest.

IN THE SUPREME COURT OF THE DISTRICT of Columbia, holding a Probate Court. In re Estate of Eliza Moore, Deceased. Administration No. 39651. Maie G. Shepherd, executrix under the last will and testament of Eliza Moore, deceased, having reported to the court that she has received a private offer to purchase lot 830, in square 2884, known as premises 733 Euclid street northwest, as per plat thereof duly recorded in liber Levy Court No. 2, folio 24, of the records of the Office of the Surveyor of the District of Columbia, with the improvements thereon, at and for the price of thirteen thousand five hundred dollars net, and same to be cash, it is by the court this 11th day of September, 1930, adjudged, ordered and decreed that the said offer be accepted and that said sale be ratified and confirmed, unless cause to the contrary thereof be shown on or before the 8TH DAY OF OCTOBER, 1930, providing a copy of this order be published in the Washington Law Reporter and The Washington Post, once a week for three successive weeks, prior to said last mentioned date. JOSEPH W. COX, Justice. A true copy. Attest: (Seal.) VICTOR S. MERSCH, Deputy Register of Wills for the District of Columbia, Clerk of the Probate Court. 13,20,27

DAVID N. HOUSTON, Attorney, American Security & Trust Co.

SUPREME COURT OF THE DISTRICT OF Columbia. Holding Probate Court. No. 40740, Administration. This is to give notice that the subscriber, of the District of Columbia, has obtained from the Probate Court of the District of Columbia, letters of collectorship on the estate of Mary C. Morris, late of the District of Columbia, deceased. All persons having claims against the deceased are hereby warned to exhibit the same, with the vouchers thereof, legally authenticated, to the subscriber on or before the 19TH DAY OF AUGUST, A. D. 1931; otherwise they may be excluded from all benefit of said estate. Given under my hand this 19th day of September, 1930. AMERICAN SECURITY & TRUST CO. By FREDERICK P. H. SIDDONS, Assistant Secretary. Attest: (Seal.) THEODORE COSGROVE, Register of Wills for the District of Columbia, Clerk of the Probate Court. 27,4,11

DAVID N. HOUSTON, Attorney, American Security & Trust Co.

SUPREME COURT OF THE DISTRICT OF Columbia. Holding Probate Court. No. 40712 Administration Docket 89. Estate of Halstead Peirce Hoover, deceased. Application having been made herein for probate of the last will and testament of said deceased, and for letters testamentary on said estate, by American Security & Trust Co., it is ordered this 25th day of September, A. D. 1930, that Alice McCord, Beatrice Shipley, William Hoover and Lillian Humphrey Robinette, and all others concerned, appear in said court on MONDAY, the 3d day of November, A. D. 1930, at 10 o'clock a. m., to show cause why such application should not be granted. Let notice hereof be published in the Washington Law Reporter and The Washington Post once in each of three successive weeks before the return day herein mentioned, the first publication to be not less than thirty days before said return day. JESSE C. ADKINS, Justice. Attest: (Seal.) THEODORE COSGROVE, Register of Wills for the District of Columbia, Clerk of the Probate Court. 27,4,11

SAMUEL V. GUSACK, Attorney, 1024 Vermont Avenue Northwest.

IN THE SUPREME COURT OF THE DISTRICT of Columbia, holding Probate Court. In re Estate of George W. Hills, Deceased. No. 31803. Order of sale nisi. Charles R. Seal, administrator c. t. a. in the above estate, having reported to the court that on the first day of August, 1930, in pursuance to an order of this court, he sold the decedent's interest in real estate known as lot numbered 38, and part of lot numbered 37, in square numbered 2722, improved by premises numbered 1414 Montague street northwest, in the District of Columbia, to Florence W. Barnes for the sum of three hundred dollars cash, it is by the court this the 5th day of September, A. D. 1930, adjudged, ordered and decreed that said sale be ratified and confirmed unless cause to the contrary be shown on or before the 7TH DAY OF OCTOBER, 1930. Provided a copy of this order be published in The Washington Post and the Washington Law Reporter once a week for three successive weeks prior to said last mentioned date. JOSEPH W. COX, Justice. (Seal.) A true copy. Attest: VICTOR S. MERSCH, Deputy Register of Wills for the District of Columbia, Clerk of the Probate Court. 13,20,27

Common Stockholders Take the Risk of Loss

Prominent Utility Executive Shows That Public Utility Holding Companies Should Be Allowed Freedom From Restrictive Legislation In Making Investments.

Why holding companies, as owners of common stock in operating utility companies, should be given the incentive to take progressive steps by being allowed freedom of action, is demonstrated by a widely known utility executive.

He makes clear why the risk of loss must be offset by the privilege of profitable investment as a necessary motive force. Regulation of the operating company, with freedom of the holding company is shown to be to the public's best interests. In proof and explanation of this he said:

"A man's resentment at a search of his house is at least as great if he is innocent of wrong-doing as it would be if he were harboring a criminal. If one were required to report his actions to a policeman at every block, his annoyance and protest would not necessarily indicate guilt.

"The fact that the electric industry is 'affected with a public interest' does not alter the situation because the holding company exists within a field completely circumscribed by state regulation. In other words, the interests of the consumer have been taken care of before a cent of revenue accrues to the holding company.

Based on Misconception

"The demand for regulation of electric light and power 'holding' companies seems to be based on a misconception of the electric industry, which in actuality is a thing in action, growing, changing, improving all the time. We have to recognize spirit, motive, incentive, initiative and enterprise as the real driving forces which give life to this industry, as they give life to all human accomplishments.

"By purchasing the common stocks of operating power companies and by continuing ownership of these securities, the holding companies make possible a progressive policy of service extensions and rate reductions.

Little Likelihood of Loss

"If the service is extended into new territories there is little likelihood that either the bondholders or preferred stockholders will be subject to loss. If rates are reduced in the expectation that consumption will thereupon increase, the investment of the bondholders and preferred stockholders is not likely to be jeopardized whether the increased consumption materializes or not.

"In either case it is the common stockholder who risks the possibility of loss. It is the industry's job not only to meet the present demand of present consumers at present prices, but also to increase the uses of electricity, to extend it to an increasing number of consumers, and to make it constantly less expensive.

"These extensions of service, reductions of rates and increases in consumption are the very keynote of the industry's growing usefulness to the nation. How are they accomplished? They are all made possible by the assumption of responsibility by the holders of the operating companies' common stocks—who in most cases are the public utility investment or 'holding' companies.

Character of Common Stock Ownership

"No element is more important to the progress of the industry than the character of the common stock ownership. The attitude and policy of the holders of the operating companies' common stock determines whether the operating company shall pursue a progressive course or simply stand still and 'let well enough alone.'

"The continuing progress of the industry is largely due to the ownership of the common stocks of operating companies by organizations which are trained and experienced in the utility business, organizations which can take risks because of their diversified investments and their experience in having met similar conditions before; which know the objectives and the method of realizing them.

"If the common stocks of these operating companies were owned by individual investors, the people who generally own the bonds or preferred stocks, they either would not meet such investors' requirements or else a policy of caution would be applied to them, and the extension of the service and reduction of rates would be retarded.

"Since the owners of the common stocks take the responsibility involved in the progressiveness of the operating companies, it is greatly to the interest of the consumer that the common stock ownership rest with such agencies as 'holding' companies.

Feels Incentive Must Be Kept Alive

"The holding company requires, for the successful performance of its function, the same freedom of action as any other business. It is that freedom that has enabled it to do the great work it has done in the development of the electric industry in this country to a preeminent position in the whole world. Without it, that development would not have taken place and future development would be materially retarded.

"Regulation of the operating company with freedom of the holding company is to the best interest of the public. The public is thus protected against monopoly, and has the advantage of the initiative and enterprise that financially strong private business brings to institutions where its money is invested." —*Wall Street Journal, Aug. 14, 1930*

Associated Gas and Electric System

61 Broadway New York

Wallops of Past World's Series

Remember the games of 1924 and 1925 when Bucky Harris' Nats were battling for the world's championship? . . . Don B. Reed has delved into the history of plays and players of other years as the foundation of an article of unusual interest. With the world series scheduled to open Wednesday this story packs a double "wallop" for the baseball fan. Read it tomorrow in the—

Sunday Post
TABLOID MAGAZINE

This diversified magazine also contains a wealth of other timely articles—written in absorbing style and revealing much worthwhile information . . . Among others you will find—

Rivers Are the Highways of War

A history of the part rivers have played in this country's major conflicts with a suggestion of the complications threatened by the Boulder Dam project. By David Rankin Barbee.

Stamps—Worthless or Priceless

This article by W. J. Voss will indicate why stamp collecting exerts such fascination over its devotees and also tells of the pains taken by collectors to secure specimens for their collections.

Treasures That Pass Through Probate

Humor, pathos and human interest are to be found in the records of the Capital's Probate Court, and John J. Daly presents an engrossing resume of some of the outstanding cases.

To these exclusive stories by staff writers are added some of the finest work of authors of national reputation. In tomorrow's issue is a story by Michael Arlen; an amusing feature by H. I. Phillips, and an essay on Nathan Hale by William Lyon Phelps.

Order Today to Assure Your Copy of

The Sunday Post

"The First Thing in the Morning"

LEGAL NOTICES

G. PERCY McGLUE, THOMAS F. BURKE and S. MARVIN PEACH, Attorneys, 1410 H Street Northwest.

IN THE SUPREME COURT OF THE DISTRICT of Columbia, holding an Equity Court. Marie E. Ryon et al., &c., Plaintiffs, vs. Robert A. Ryon, Defendant. Equity, No. 51807. Publication against nonresident defendant. The object of this suit is the appointment of temporary and permanent receivers for certain real estate of the defendant, Robert A. Ryon, located in the District of Columbia, in the bill of complaint heretofore filed herein described, to manage and control the same, collect the rentals therefrom and otherwise conserve the same, and to obtain an order of court making an allowance out of the income of said property for the support and maintenance of Marie E. Ryon and John Richard Ryon, minor children of the aforesaid defendant and for other purposes in the aforesaid bill of complaint set forth. On motion of the plaintiffs, it is, this 25th day of September, A. D. 1930, by the court ordered that the defendant, Robert A. Ryon, cause his appearance to be entered herein on or before the fortieth day, exclusive of Sundays and legal holidays, occurring after the day of the first publication of this order; otherwise the cause will be proceeded with as in case of default. JOSEPH W. COX, Justice. A true copy. Test: (Seal.) FRANK E. CUNNINGHAM, Clerk. By HARRY M. HULL, Assistant Clerk. 27,oc4,11

WILLIAM H. MacDONALD, Attorney, Rust Building.

IN THE MUNICIPAL COURT OF THE District of Columbia, Rowland T. Bryarly, plaintiff, vs. L. Marshall Baker, defendant. No. 214562. The object of this suit is to recover from the defendant the sum of One Hundred Dollars ($100.00), being the amount due plaintiff by defendant on his certain promissory note dated February 26, 1929, together with a reasonable attorney's fee and costs, and to have judgment of condemnation of certain property of the defendant levied on under an attachment issued in this suit to satisfy the plaintiff's claim. It is, therefore, this 4th day of September, 1930, ordered that the defendant appear in this court on or before the fortieth day, exclusive of Sundays and legal holidays, after the day of the first publication of this order to defend this suit and show cause why said condemnation should not be had; otherwise the suit will be proceeded with as in case of default. GEORGE C. AUKAM, Presiding Judge. A true copy. Test: (Seal.) BLANCHE NEFF, Clerk. By E. WALDECKER, Assistant Clerk. 13,20,27

CLAIRVOYANTS

CLAIRVOYANT
THE MAN WHO KNOWS

608
12th St. N.W.
Over Woolworth's 5c & 10c Store

This strange man sees the way and tells it all. Just what your life has been, just what it will be. Tells you when and whom you will marry; whether husband, wife or sweetheart is true or false. Tells as to changes, travel, lost or absent friends, divorce, wills, deeds; whether it is best to buy or sell. He tells the good and the bad. A visit will convince you of his wonderful power.
Something tells you this is the man. You feel the impulse to call. Do not delay.

AUTOMOTIVE

Prices Slashed

TRADED CARS OF MERIT
Every Car Guaranteed

1928 Chrysler 72 Sport Roadster $465
1930 Essex Coach, demonstrator 675
1929 Essex Coupe 495
1928 Essex Coupe 245
1928 Pontiac Coach 245

Many others to choose from. Chevrolets, Essexes, Fords, $35 and up.

INGE MOTOR CO.
14th & Columbia Rd. N.W.
Columbia 3746
If you can't come to us we will come to you.

The Washington Post

Indexed, Simplified and Popularized.
All ads restricted to their proper classification and The Washington Post Style of type. Publishers reserve the right to edit, classify, index or reject any classified advertising copy.
Errors in advertisements should be reported immediately. The Washington Post will not be responsible for more than one incorrect insertion.

CLASSIFIED RATES.

Count 5 average words to the line. Minimum 3 lines.

For consecutive insertions:

	Charge.	Cash.
1 day	20c	19c
3 days	18c	17c
7 days	16c	15c

Cash rates apply on prepaid ads only. Irregular or "skip" orders cost 1 cent per line additional.

CONTRACT RATES.

30 consecutive days, 15c per line.
Three or more lines every day for one year, 14c per line.
1,000 lines used at option within one year, 17c per line.

CLOSING TIME FOR ADS.

9 p. m. for daily copy and 5:45 p. m. Saturday for Sunday copy.
Ads to appear in early 9 o'clock evening edition must be received before 12 o'clock noon.
Telephone your ad to
NATIONAL 4205.
Ask for a Post Ad Writer.
Have it charged.
Classifications of an allied nature grouped together for quick and easy reference.

Auctions

Auction Sales

TUESDAY, SEPTEMBER 30—
THOS. J. OWEN & SON, Auctioneers, 1431 Eye Street N. W.

TRUSTEES' SALE OF VALUABLE THREE-STORY BRICK APARTMENT KNOWN AS PREMISES 1740 18TH STREET NORTHWEST.

By virtue of a certain deed of trust duly recorded in liber No. 3294, folio 210 et seq., of the land records of the District of Columbia, and at the request of the party secured thereby, the undersigned trustee will sell, at public auction, within the office of Thos. J. Owen & Son, 1431 Eye street northwest, on TUESDAY, THE THIRTIETH DAY OF SEPTEMBER, A. D. 1930, AT TWO O'CLOCK P. M., the following-described land and premises, situate in the City of Washington, District of Columbia, and designated as and being lots 109 and 110 in Beck and Thomas' subdivision of lots in square 133, as per plat recorded in liber 12, folio 63, of the records of the office of the surveyor of the District of Columbia.

TERMS OF SALE: All cash. A deposit $1,000.00 will be required at time of sale. All conveyancing, recording, etc., at cost of purchaser. Terms of sale to be complied with within thirty days from day of sale otherwise the trustee reserves the right to resell the property at the risk and cost of defaulting purchaser, after five days' advertisement of such resale in some newspaper published in Washington, D. C.

WILLIAM J. FLATHER, Surviving Trustee.
P.—19.d&ds,ex S.

FRIDAY, OCTOBER 3—
THOS. J. OWEN & SON, AUCTIONEERS, 1431 Eye Street N. W.

TRUSTEES' SALE OF VALUABLE FRAME BUNGALOW KNOWN AS PREMISES 4350 RIVER ROAD NORTHWEST.

By virtue of a certain deed of trust duly recorded in Liber No. 6022, folio 415, et seq., of the land records of the District of Columbia, and at the request of the party secured thereby, the undersigned trustees will sell, at public auction in front of the premises, on FRIDAY, THE THIRD DAY OF OCTOBER, A. D. 1930, AT FIVE O'CLOCK P. M., the following-described land and premises, situate in the District of Columbia, and designated as and being lot 5 in Minnix's subdivision of lots in square 1652, as per plat recorded in the office of the Surveyor for the District of Columbia, in Liber 77, folio 185, subject to building restriction line as shown on said plat and right of way granted District of Columbia for Falls Branch sewer as condemned by proceedings in District Court cause 716, provided sewer passes through said lot.

TERMS: Sold subject to a prior deed of trust for $4,250.00, further particulars of which will be announced at time of sale; the purchase price above said trust to be paid in cash. A deposit of $300.00 required. Conveyancing, recording, etc., at purchaser's cost. Terms to be complied with within thirty days, otherwise deposit forfeited and the property may be advertised and resold at the discretion of the trustees.

BEN LeFEVRE,
ALLEN C. MINNIX,
Trustees.
F-se24,27,29,oc1,3

PROPOSALS

SMITHSONIAN INSTITUTION, OFFICE of the Director, National Zoological Park, Washington, D. C., September 24, 1930.—Sealed proposals will be received at this office until 2 o'clock p. m. on the 9TH DAY OF OCTOBER, 1930, and then opened, for certain earth excavation at the National Zoological Park, in accordance with the specification, copies of which may be had at this office. 27,29,30

Auctions

Auction Sales

MONDAY, OCTOBER 6—
ADAM A. WESCHLER & SON, Auctioneers.

TRUSTEES' SALE OF VALUABLE TWO-FAMILY BRICK APARTMENT, NO. 2112 TENTH STREET NORTHWEST.

By virtue of a certain deed of trust duly recorded in Liber No. 6412, folio 337 et seq., of the land records of the District of Columbia, and at request of party secured thereby, the undersigned surviving trustee will offer for sale by public auction, in front of premises, on MONDAY, THE 6TH DAY OF OCTOBER, 1930, AT 5 O'CLOCK P. M., the following-described land and premises, situate in the District of Columbia, to wit: Lot 27 in John G. Adams subdivision of square 331 as per plat recorded in the office of the Surveyor of the District of Columbia in Liber B, at folio 138.

TERMS OF SALE: The above property will be sold subject to a prior deed of trust for $6,000 at 6½ per cent, due July 8, 1932; balance cash. A deposit of $300 required of purchaser at sale. All conveyancing, recording and notarial fees at cost of purchaser. Terms to be complied with within thirty days from day of sale, otherwise trustee reserves the right to resell property at risk and cost of defaulting purchaser, after five days advertisement of such resale in some newspaper published in Washington, D. C.

WILLIAM N. PAYNE, JR., Surviving Trustee.
P-se25,27,30,oc2,4

Announcements

Lost 8

BRACELET—Rhinestone, Sept. 20, between Mount Vernon, Arlington and Washington. Reward. Linc. 2530.

GLASSES—Shell framed; name "Roe Fulkerson" on case. Please return L. Hoover, Apt. 301, the Albemarle, 17th and T sts. Pot. 1954. Reward.

KEYS—Folder bearing name of Mrs. Alexander Newton Stark. Reward. Phone National 9480, Monday.

SPECTACLES—White gold, not in case; in Northwest section, September 25, a. m. Reward. Pot. 1217-J.

FOX TERRIER—White, with brown and black spots; long tail; male; answers to name Chigger; escaped from Union Station, Sept. 21. Natl. 7370, Br. 16 or 133.

PIN—Amethyst and gold; Thursday evening; valued as keepsake. Reward. Mrs. Christenson, Metropolitan 8764.

TORTOISE SHELL nose glasses, with button spring chain, from 209 Varnum nw. to Washington Post, via 9th st. car, G st. to 14th and Pa. ave., about 4:15 to 4:45 p. m., Thursday. Reward. M. M. Berry, Washington Post or 209 Varnum st. nw.

WATCH CHARM—Masonic, on E st. between N. Capitol and 13th ne.; name on charm. Reward. Lincoln 6588-W.

Found 9

MEDAL—Found; engraved silver medal at corner of 14th and B sts. nw.; has owner's initials on front and inscription on back; owner can secure same by describing this article at the business office of The Washington Post.

Notices 10

MANUSCRIPTS, novels, short stories, poems criticized, corrected and placed; articles on special subjects and research work expertly done. Cleve. 2282. MISS SELWIN TAIT, 3011 34th st. nw.

Personals 11

MRS. MITSCHER would like to communicate with Mary Owens (colored), who was employed by her in 1925. Telephone Potomac 5524.

Clairvoyants—Spiritualists 12

LICENSED BY DISTRICT OF COLUMBIA
DR. JANE COATES
READINGS BY APPOINTMENT.
1473 MERIDIAN PL. NW. Col. 6227

IT COSTS NO MORE TO CONSULT THE BEST.
Martha Spencer
ONE OF THE WORLD'S MOST DISTINGUISHED PSYCHOLOGISTS AND SCIENTIFIC LIFE READERS.
Studio, 924 14th St.
Mrs. Spencer will refuse to accept ANY fee unless she gives utmost satisfaction.

Automotive

Automobiles for Sale 22

BUICK—An inspection of our fine used Buicks will convince any one of their value. 1015 14th st. nw. Stanley H. Horner. Nat'l 5800. Open evenings.

BUICKS—Low prices on all used cars; a large selection awaits you. Emerson & Orme, 17th and M sts. nw.

CHEVROLET—Coach, 1928. In excellent condition; $250; $75 down, balance $3.50 weekly. Call Mr. Brown, Lincoln 7932-W.

CHEVROLET—1928, convertible cabriolet, red. Everything about this car is in A-1 condition; $100 down, balance small monthly payments.
LUSTINE NICHOLSON,
Hyattsville, Md. Hyatts. 1020

CHEVROLET—4-door sedan, 1926. In splendid condition; 5 good tires; upholstery and paint in excellent shape; a rare bargain; $150; accept $50 cash and $12 monthly, including insurance and all charges. Call Mr. Herfurth, Columbia 1706.

CHEVROLET—Coaches (3), 1928. All in very good condition; range in price from $250 to $295; small down payment, balance $4 weekly.
LUSTINE NICHOLSON,
Hyattsville, Md. Hyatts. 1020.

CHEVROLET—Cabriolet, 1929. Exceptionally clean inside and out, beautiful cream Duco finish; bumpers front and rear; 5 good tires, rumble seat; carefully checked in our shop and guaranteed; $465; easy terms. Barry-Pate, 2525 Sherman ave.

CHEVROLETS—And Fords, $75 and $25 up, large selection. R. L. Taylor Motor Co. Come here, 1901 14th st. nw.

CHEVROLET—Coach, 1928. Exceptionally clean inside and out; bumpers, spare tire and other extras; mechanically O. K.; $295; easy terms. Barry-Pate, 2525 Sherman ave.

CHEVROLET—Roadster, 1927; a cheap car with lots of transportation left in it; priced very low at $125; terms. EYNON MOTOR CO., 2015 14th st. nw.

CHEVROLET—Landau Sedan, 1928. Fully equipped; five practically new tires; Duco finish and upholstery as clean as new. See this car today if you want a real bargain in a four-door model. Easy terms; $335. Barry-Pate, 2525 Sherman ave.

DODGE—Sedan, 1926. In very good condition; $150.
KAPLAN & CRAWFORD GARAGE,
2329 Champlain st. nw.

ESSEX—1930 coach. Guaranteed unconditionally; a real bargain; terms and your car in trade. Call Mr. Inge, Columbia 3746 or Adams 7241-W.

Essex—4 coach, $50; motor extra good; tires OK. Come in and drive it; you will be surprised when you see it.
LAMBERT-HUDSON MOTORS CO.,
24TH AT M STS.
OPEN EVENINGS AND SUNDAY.

ESSEX—1930 coach; used very little; $125 down, $29 per month. Simmons Motor Co., 14th at S st. nw.

ESSEX—1928 coupe. Must be seen to be appreciated; $245; terms and your car in trade; guaranteed. Call Mr. Bayles, Columbia 3746.

EYNON MOTOR CO.'S removal sale starts October 4 at 2015 14th st. nw.

FORD—Late 1929, Tudor. $125 cash, small monthly payments. 712 E st. se.; Lincoln 8440.

FORD—Sport coupe, 1930; driven by a very careful driver; has had chauffeur's care; only 6,000 miles; 30-day guarantee; terms and trade. EYNON MOTOR CO., 2015 14th st. nw.

FORD—Fordor sedan, late 1928. Splendid condition throughout; $325. Phone Georgia 0221.

FORD—Sport roadster, late Model A. Wonderful condition; original finish like new; here's your opportunity to buy a real bargain; price only $265; very easy terms. Open evenings and Sundays. Loeffler Motor Co., Ford Dealers, 215 Pa. ave. se.

FORD—Coupe, 1929. Very clean car; bumpers, wire wheels, 5 splendid tires, excellent mechanical condition and guaranteed; $335; terms. Barry-Pate, 2525 Sherman ave.

FORD—And other makes; low prices and easy terms. See Mr. Redman for your next used car. Parkway Motor Co., 3040 M st. nw.

Hudson—1925 coach, $95; the motor is smooth and powerful; new tires; easy riding and most dependable. Your choice of three.
LAMBERT-HUDSON MOTORS CO.,
24TH AT M STS.
OPEN EVENINGS AND SUNDAY.

OAKLAND—Sport sedan. Six wire wheels; practically new rubber; fully equipped; all accessories; smart and luxurious; appearance and performance of a new car; a remarkable offer and car you can drive for many years to come; convenient terms. Neumeyer Motor Co., Marmon Distributors, 2021 17th st. nw.; North 4010.
OPEN EVENINGS.

Many of these offers will receive quick response this morning. A Post Classified Ad will do the same for you.

Automotive

Automobiles for Sale 22

MARMON—68 sedan, 1929. Six wire wheels; beautiful finish; large, comfortable body; upholstery and rubber like new; really a wonderful buy; mechanically perfect; accessories; terms. Neumeyer Motor Co., Marmon Distributors, 2021 17th st. nw.; North 4010.
OPEN EVENINGS.

OLDSMOBILE—Coupe, late model. A car like this rarely reaches the used-car market; beautiful upholstery; good rubber, mechanically perfect for speed and power; exceptionally reasonable terms. Neumeyer Motor Co., Marmon Distributors, 2021 17th st. nw.; North 4010.
OPEN EVENINGS.

PEERLESS—90, late model, 4-door sedan. Low mileage; wonderful shape; must be sold at sacrifice; make offer; very easy terms; will take small car in trade. Can be seen at my home any time. 2752 Woodley pl. nw.; Col. 1245.

REO—Flying Cloud and other late models at low prices; buy here. Dick Murphy, Inc., 1724 Kalorama rd.

REO, 1930, FLYING CLOUD.
Sport brougham; bargain; will be sold for unpaid notes. 2121 14th st. nw.; North 7800.

ROOSEVELT—Sport coupe, 1929. Fully equipped; large, roomy, comfortable; a beautiful car, in perfect condition throughout; good rubber, wire wheels, rumble seat; all accessories; mechanically just what you want; terms. Neumeyer Motor Co., Marmon Distributors, 2021 17th st. nw.; North 4010.
OPEN EVENINGS.

STEARNS-KNIGHT—Late model, touring car; a real good running automobile; $35 down, balance $2.50 a week. Call Mr. Mattingly, Hyatts. 87-J.

STUDEBAKER—A choice stock of used cars will be found at Lee D. Butler, Inc., 2155 Champlain st. Col. 5050.

WATCH for our removal sale October 4. EYNON MOTOR CO., 2015 14th st. nw.

WHIPPET, 1929, COACH.
Bargain for quick sale.
2121 14th st. nw. North 7800.

WHIPPET—Coupe, 1928. Splendid condition throughout; good tires, bumpers front and rear, 4-wheel brakes; $235; easy terms. Barry-Pate, 2525 Sherman ave.

"FAMOUS" USED CARS
LOW DOWN PAYMENT
EASY MONTHLY PAYMENTS
Ourisman Chev. Sales Co.
625 H ST. NE. LINC. 10200.

THE SAFEST USED CAR MARKET IN THE WORLD.
Over 3,000 Satisfied Owners.
PACKARD'S USED CARS
Kalorama Road at Seventeenth.

Auto Trucks, Tractors, Trailers 23

CHEVROLET—Truck, late 1929. Stake body; used only short time; if you are considering the purchase of a new truck, this one will serve just as well, and the price is only $365; easy terms. Loeffler Motor Co., Ford Dealers, 215 Pa. ave. se.

Auto and Tire Repairing 26

YOUR CAR REPAIRED
TIME PAYMENTS
System Auto Laundries, Inc.
1227 R St. N.W.

Auto Painting—Plating 27

READ THIS & ACT NOW
Set wheels, $5; fender sets, $5; body, 3 coats, $10 and $15. See us. Factory jobs, $40 up. North 3034. 1231 20th st. nw.

Garages, Parking, Storage 29

GARAGE FOR RENT.
3217 MACOMB ST. NW.
Cleveland 0956.

Service, Oiling, Greasing 31

AUTO TOPS
CURTAINS, WOODWORK.
BODY and FENDER WORK.
ART CRAFT TOP SHOP
423 K ST. NW. Metro. 8659.

YOUR CAR WASHED
$1.00
System Auto Laundries, Inc.
1227 R St. N.W.

Wanted—Automotive 32

BRING your car here. High price paid for late models. 3218 M st. nw. West 0144. Open evenings.

CASH FOR YOUR CAR
Without a doubt I pay the highest prices in the city. If your car is not paid for, I will pay your undue balance and give you the difference in cash. No delay.
SEE MR. BARNES
1729 14TH ST. NW. Decatur 2390.

Business Service

Cleaning, Dyeing, Pressing 40

While-You-Wait Service
Hats cleaned and blocked; suits sponged and pressed; shoes shined. Open every day, including Sundays.
BLUE FLAME VALET SHOP.
940 F ST. NW. MET. 7240.

Moving, Trucking, Hauling 47

MOVE THE MOVET WAY.
Boston, N. Y., Phila., Pittsburgh, Baltimore, Washington, Richmond and all way points. Metro. 4095. 1110 N. Y. ave. nw.

Painting, Papering, Decorating 48

HOUSE and roof painting; all floor work done; window cleaning. Call Scott, 928 P st. nw.; North 9895.

Professional Services 50

PHYSIOTHERAPY — Beneficial, toning, restful. 822 18th st. nw., Apt. 4, near Powhatan Hotel. Formerly teacher herself.

SWEDISH MASSAGE—Invigorating, restful, body building. Phone Silver Spring 159-W for appointment.

SWEDISH MASSAGE—For anemia, insomnia, rheumatism, general body building. Adams 7064, daily, 9 a. m. to 8 p. m.

Employment

Help Wanted—Female 56

GIRL—For general office work. Apply 424 7th st. sw.

MAID—Wanted for general housework. Phone Cleve. 7351.

WOMAN—Colored; middle-aged; to make home with colored family; care of 2 boys, 5 and 7. Pot. 4625.

POSITIONS Need 500 daily stenogs., typists, bookkeepers, salesmen. Free registration. Boyd's, 1333 F.

Help Wanted—Male 57

BARBER—Wanted, for Saturday. Apply 1411 14th st. nw.

BARBER—Must be good; Italian preferred; $8 for Saturday; steady position if satisfactory. Apply 4418 Ga. ave. nw.

BOOTBLACK—Wanted; good pay and tips. 1705 Pa. ave. nw.

COLLEGE graduate, for research work. Apply, by letter only, stating age, college courses taken, grades received, research experience and salary expected, 1910 Kalorama rd. nw., Apt. 503.

MAN—For auto body and fender repair shop; wanted immediately. Pettingill Co., Fredericksburg, Va.; phone Fredericksburg 1086.

MEN—Wanted 5 white men; of neat appearance; as salesmen on trains; small cash security and blue suits required; experience unnecessary. Apply Union News Co., East Basement, Union Station.

STENOGRAPHER—Age 25-30, hotel experience if possible; good opportunity for man going to school, $120 mo.; traveling representative for well-known auto manufacturer, aged 35; must have had experience; salary, $200 mo. to right person. Boyd's, 1333 F st.

THE ORTHO VENT Shoe Co., backed with an experience of 25 years in the shoe field, with offices in principal cities, is selling more shoes in Washington than all other direct shoe houses combined. Quality merchandise, backed by service and guarantee that insure repeat business to all our salesmen. Big fall trade demands more help. We have 3 vacancies for salesmen who can sell. No house-to-house calls. Daily remuneration. Apply branch office, 1701 H st. nw., Room 304, 9 to 12 or 4 to 6.

25 CHAUFFEURS
With identification cards wanted at once; those who can qualify will be given excellent opportunity to make real money with a new and attractive proposition that we are offering. See Mr. Ruppel or Mr. Byron for early appointment.
CITY CAB CORPORATION
141 12th St. N.E.

Employment

Help Wanted—Male 57

EXPERIENCED MAGAZINE MEN
Can make $35 to $50 per week.
See Mr. Daniels, 8.30 to 9:30, 3.30 to 5. 120 McGill Building nw.

SALESMEN
One man made $33 Monday, another $20, others from $4 to $15; the best part of the year for this business is here; a few men needed now. Apply Real Silk Hosiery Mills, 1319 F st. nw.

Help—Male or Female 58

POSITIONS always open. Employment Service Bureau, 917 15th st. nw., Suite 406. National 0521.

Situations Wanted—Female 60

EXCELLENT cook—Colored; neat, good personality; splendid housemaid, waitress or part time; best reference. Pot. 5912.

Persons advertising for "Situations Wanted" are warned to exercise careful investigation of persons offering positions where cash deposits are required to secure employment.

Situations Wanted—Male 61

CHAUFFEUR—Colored; wants work; experienced driver; references. North 7181.

COLLEGE student wishes job as collector; straight commission basis. Address Box 57, Washington Post.

MEMBER of D. C. Bar wishes to make connection with local law firm; age 34; has extensive acquaintance with business men of Washington; salary no object. Box 60, Washington Post.

Financial

Business Opportunities 62

WANTED—Partner; miniature golf business, indoor and out; executive positions open in corporation now forming to manufacture and market wonderful invention that has wide market and big demand for use in home, as well as permitting low-cost installation for indoor golf. W. H. Woolums, 993 National Press Bldg.; District 1855.

Money to Loan 65

AUTO AND TRUCK LOANS—Plenty of money; cheapest and quickest service. Monk, 931 N. Y. ave. nw.; Natl. 6722.

AUTO LOANS—And refinancing; confidential; lowest rates; ample parking. McGill, 1402 R. I. ave. nw.; North 4954.

AUTO LOANS
IMMEDIATE ACTION.
NO INVESTIGATION.
NO INDORSEMENTS.
H. BERMAN
939 NEW YORK AVE. NW.
DISTRICT 5777.

LOANS ON AUTOS
USE YOUR CAR—LOWEST RATES.
LOANS ON UNPAID CARS.
Acme Fin. & Realty Co.
LICENSED BROKERS.
905 N. Y. Ave. N.W.
National 2453.

AUTO LOANS—Procured quickly, confidentially and reasonable. See Harry Yaffy, 934 K st. nw.; Metropolitan 3049.

Loans to Auto Owners
CAR REMAINS IN YOUR POSSESSION;
CASH AT ONCE; NO INDORSEMENTS;
LEGAL RATE; NO INVESTIGATIONS.
Also payments reduced on car being financed and additional cash advanced.
DISTRICT FINANCE CO.
913 NEW YORK AVE. MET. 2803.

Real Estate Loans 66

FIRST TRUST DWELLING LOANS.
GEORGE F. HANE,
1422 F ST. NW. NATL. 3964.

FIRST AND SECOND TRUST LOANS.
BERT T. AMOS,
Investment Building. Metro. 4388.

PLENTY OF MONEY. QUICK ACTION.
BRODIE & COLBERT
1707 EYE ST. Realtors. Natl. 8875.

SECOND TRUST NOTES
We are in the market for monthly payment deferred purchase money 2d trust notes, secured on owner occupied property located in the District of Columbia.
UNION FINANCE COMPANY
834 Woodward Bldg. Natl. 7936.

Instruction

Auto, Flying Instruction 68

AUTO LESSONS—By experienced, conscientious white driver; $1 hour any time; permits secured. Noel, North 7440.

Private Instruction 72

FRENCH LESSONS—For beginners or coaching; private instruction. Phone Cleve. 6705, between 9 and 10 a. m. or after 5 p. m.

PRIVATE LESSONS, mathematics, sciences, languages. Cornell graduate. $1. Albert Jonas, 1406 Hopkins st., near 20th and P.

Instruction Classes 73

FRENCH, SPANISH, ENGLISH—Individual instruction; college entrance consular and Govt. exams. 2417 18th st.; Ad. 7055.

CAPITAL CITY COMMERCIAL COLLEGE
Bookkeeping, Shorthand, Civil Service.
1340 NEW YORK AVE. NW Met. 4227

The Course Is Worth $1,000
Monthly rate—Day, $16; evenings, $5.60.
Typewriting only—Day, $5 and $10;
Evenings, $4.00 a month.
WOOD'S SCHOOL,
311 EAST CAPITOL ST. Linc. 0038.
COURT F. WOOD, LL. M., Principal.

BE A SECRETARY.
Earn a real salary, earn it sooner, take a thorough course. Boyd trains you to win in business. Position guaranteed graduates. New classes now forming. Enroll Today.
Boyd Business University
1333 F (Op. Fox Theater) Nat. 2340

WASHINGTON
College of Music
Twenty-seventh year. An institution for all branches of music leading to diplomas and degrees; with a preparatory school for children and beginners. Dormitories, practice rooms, orchestra, yearbook.
2107-09 S ST. NW. Potomac 1846.

Live Stock

Dogs, Cats, Pets and Supplies 77

BOSTON, fox terriers, collies, Esquimo spitz, Persian kittens, singing canaries; we cut birds toe nails. Schmid's Pet Emporium, 712 12th st. nw.

CHOW PUPPIES—2; males; thoroughbred stock; from champions Pao Yun and Son Min T'Sing. May be seen at 1601 Hobart st. nw.; Col. 4012.

COLLIE DOG—For sale; male, 1 year old; nice disposition; moving. Clev. 5701.

SCOTTISH TERRIER PUPPIES and wire-haired fox terriers; pedigreed. Ruffcote Kennels, 727 Chesapeake ave., Silver Spring, Md.; Shepherd 2555.

Merchandise

Wanted—To Buy 100

BOOKS—Highest prices for sets, fiction and miscellaneous books in any quantity. "Bring them" or phone Met. 5415. Pearlman's Big Book Shop, 933 G st.

PRESIDENTS—Statesmen's letters or documents. Stamp collections, coins bought. Hobby Shop, 1427 F st. nw. District 1272.

GOLD, SILVER WATCHES, DIAMONDS and old jewelry needed for our mfg. dept.
SELINGER'S Full cash value paid. 818 F STREET.

Household Goods

Baby Merchandise 102

ENGLISH BABY COACH.
Splendid condition. Will sell reasonably. 1812 37th st. nw. North 3782.

Furniture 104

CHIFFONIER, spinet desk and stool, folding cot; wicker, Morris and fireside chairs; kitchen odds and ends. 2700 Conn. ave., Apt. 505.

DINING-ROOM SET — Handsome, mahogany; old mirror; sofas; no dealers. 2852 Ontario rd., Apt. 32; Col. 8964.

Household Articles 105

LIVING ROOM and dining room sets, refrigerator, violin, ukulele, baby bath tub, fruit jars. North 9818.

Wanted—Household Goods 112

FURNITURE—If you want to get full value for your furniture, send to D. Notes; 25 years of fair dealing. Phone Dist. 8112.

I AM in immediate need of a quantity of good substantial used furniture; can pay cash. Metropolitan 3051.

Musical Merchandise

Organs and Pianos 114

RENT A PIANO.
$25 will rent a piano from us for an entire year. Place one in your home today. Homer L. Kitt Co., 1330 G st. nw.

Business Equipment

Typewriters, Billing Machines 126

TYPEWRITERS—Current models in standard and portable machines for rent; bargains in reconditioned typewriters. L. C. Smith & Corona Typewriters, Inc., 1016 15th st. nw.; Natl. 0411.

Rooms and Meals

Meals, Lunches, Refreshments 129

2850 CONN. AVE. NW.
Properly prepared dinners; Jewish home. For reservations phone Adams 5148.

Rooms With Meals 133

K ST. NW., 1331—Opposite Franklin Park; near business and theaters; lovely rooms; excellent meals; reasonable.

MAXWELL HOUSE, 432 10th nw. Sleeping rooms, $4 week; room with board, $10; every convenience; home-cooked meals.

OGDEN ST., 1523—Double room; for 2 ladies wishing quiet surroundings; meals next door; special attention given diet, $105 month. Col. 7501.

13TH ST. NW., 2911—Attractive, decorated; all modern improvements; single, double; reasonable; excellent table optional.

16TH ST. NW., 1020—Room for young lady October 1; walking distance; excellent meals.

20TH ST. NW., 2308—Comfortable 3d-floor double rooms; leading to porch; near bath; $45 each; transients; table board. Pot. 2826.

Rooms—Furnished 134

A PLEASANT PLACE TO STAY.
The Westminster, 1607 17th st nw. Lovely rooms, newly decorated; each with bath or running water; elevator service; beautiful parlor; $7 to $10 weekly.

ARIZONA HOTEL, 310 C st. nw., block off Pa. ave. Neatly furnished rooms; lobby; 3 baths on each floor; 1 shower bath; continuous hot water; $4 week up; transients, 75c and $1.

BELMONT ST. NW., 1318—Attractively furnished room; for refined employed lady; near car lines; private family.

COL. RD. NW., 1736—Apt. 102. Large, bright room; in delightful home; for refined lady; privileges. Col. 8099.

E ST. NE., 1110—Lovely large front room, 3 windows; large closet; next bath; couple preferred. Linc. 0188.

EUCLID ST., 1230—Attractive front room; twin beds; 5 windows; near bath; near 2 car lines. Adams 4986.

EUCLID ST. NW., 1728—For refined men; 1 or 2; 3d-floor rooms; with private family; $4 and $4.50 week.

FAIRMONT ST., 1304—Attractive room next bath, modern, private home; excellent accommodations; $20. Ad. 3449.

FAIRMONT ST. NW., 1331—South-front room, semiprivate bath; continuous hot water; quiet home.

GARFIELD ST., 2620—Between Wardman Park and Cathedral Mansions; single and double rooms, with bath; garage.

GRANT PLACE NW., 920—Nice clean sleeping rooms, $3.50 and $4.50 per week.

KILBOURNE PL., 1706—Attractive room; for gentleman; all modern improvements; continuous hot water; reasonable. Col. 4993.

KALORAMA RD., 1619, Apt. 31—Attractive room; suitable 1 or 2 gentlemen; next bath; conv'n't location. Phone Col. 5816.

MINTWOOD PL., 1847—Convenient location; front room; southern exposure; for 1 or 2; in owner's quiet home.

MT. PLEASANT—1705 Irving st. nw. Front room; southern exposure; near bath; continuous h. w.; private family; adults.

NEWTON ST. NW., 1625—Comfortable room, second floor, adjoining bath; owner's home; $20 per month; gentleman.

SHEPHERD ST. NW., 935—2 communicating rooms; sink, with constant hot water; for light housekeeping. Col. 5333-W.

16TH ST. NW 1846—Room with single or twin beds, adjoining bath; continuous hot water.

16TH ST. NW., 3321—Very attractive room; near bath; suitable for 1 or 2 gentlemen only; phone; garage.

MERRILL MANSIONS,
1361 Fairmont st. nw.
Top of hill, 14th st. car; 1 and 2 room suites; furnished complete, linen and maid service optional; day, week, month; $7, $10, $12, $15 week.

Rooms—Unfurnished 135

NEAR EAST CAPITOL ST.—2 large front rooms; gas, electricity, heat included; $30. 109 4th st. ne.

Real Estate for Rent

Apartments, Furnished 137

GARFIELD ST., 2620—Completely furnished housekeeping apt.; living room, bedroom, large kitchenette, bath, hall; also garage.

K ST. NW., 1115—2 rooms, newly painted, electricity, gas, steam heat, linens and dishes; $32.50; also 1 room, $16.50.

LAMONT ST. NW., 1210—2-room apt. with family convenience; bright, attractive; also 2 other rooms. Col. 5988.

NORTHUMBERLAND—6-room apt.; wide center hall; 6th floor; 3 exposures; beautifully furnished; long lease. North 9881.

ONE year or longer; remarkably pleasing home, 7 rooms, 2 baths; outlook upon beautiful Wardman Park grounds; decidedly lovely old furniture; 3 exposures; best references required. 2401 Calvert st. No telephone information 3 to 5 p. m.

ONTARIO RD., 2510—Large front room, kitchen; completely furnished; gas, electricity; $35. Call before 1, Col. 4675.

P ST. NW., 2142—Clean, neatly furnished 3-room-and-bath apt.; inclosed sleeping porch; 2d floor; adults only.

THE IOWA (downtown)—Private living-bedroom adjoining bath and kitchen; privileges; $8 week. Decatur 5439, apt. 2.

THE BRADFORD
1800 K St. N.W.
1, 2, 3 and 4 room apts. furnished and unfurnished; delightful roof; Frigidaire on house current; walking distance shops, theaters, golf courses, tennis courts.
RESIDENT MANAGER.

THE JEFFERSON
16TH AND M STS.
Two-room, bath, kitchen apts., furnished complete for housekeeping; linen; light, maid service and refrigeration included in rent; large, cool rooms. Apply Manager, or Phone Pot. 5660.

BEST SELECTION
FUR. APTS., LOW RATES
5-min.-ride downtown. Leading apt. group in city. Acre of ground. Cafe, &c.; elevator and phone; splendid lobbies; view over city; largest rooms, halls, closets, porch balconies, tile baths. Most for the money. Swimming, tennis, golf handy, 4-room h.-k. apts., 2 bedrooms, at price of 2 rooms. Completely furn., incl. linen, silver, &c. Accommodate 4 or 5 people for $90 month. Also 2 and 3-room apts., $55 up. Col. 7744.

Apartments, Unfurnished 138

KLINGLE APARTMENTS—Northeast corner Conn. ave. and Macomb st. Modern fireproof bldg., with elevator, electric refrigeration; 2 rooms, dining alcove, kitchen and bath, $57.50 to $67.50; resident manager. Randall H. Hagner & Co., 1321 Conn. ave. nw.; Decatur 3600.

THE SEVILLE—2129 18th st. nw. Apts. of 2 bedrooms, living room, dining room, kitchen and bath for $55 and $57.50, including Frigidaire. See janitor W. W. Drury, 813 15th st. nw.; Natl. 8242.

ULTRA MODERN—2 rooms, kitchenette, private bath, frigidaire; continuous hot water; good northeast location. Call Mr. Taylor, Natl. 1316 for information.

1445 PARK RD. ADAMS 3451.
3 rooms, reception hall, large dressing room, bath, kitchen and dinette.

COLORED TENANTS.
Desirable apartments at
1621 12TH ST. NW.
1543 6TH ST. NW.
GEORGE F. HANE.
1422 F st. nw. National 3964.

MAURY APARTMENTS,
19th and G Sts. NW.
Centrally located; convenient to all Government departments and shopping district.
Choice apartments of 4 and 6 rooms at reasonable rentals.
M. FITZGERALD,
1311 G St. NW. Natl. 3386.

DOWNTOWN LOCATION.
HOUSEKEEPING APARTMENTS.
2 rooms and bath, $32.50 to $42.50
TYLER & RUTHERFORD, INC.,
1520 K ST. NW
Phone National 0475. 0476.

RAVENEL, 1610 16th st nw.
THE TIFFANY, 1925 16th st. nw.
3435 BROWN ST. NW. (off 16th and Oak)
1875 MINTWOOD PL. NW.
Very attractive 2 and 3 rooms, kitchen, bath, solarium; $55 to $90. Dec. 2780.

FOR RENT.
1716 H ST. NW.
3 rooms, 2 baths kitchenette and porch $75.00
2 rooms, bath, kitchenette, porch ... 45.00
UNITED STATES SECURITIES CORP.,
1716 H st. nw Natl. 3628.

Many of these offers will receive quick response this morning. A Post Classified Ad will do the same for you.

Real Estate for Rent

Apartments, Unfurnished 138

DESIRABLE APARTMENTS
ALL SECTIONS OF THE CITY

3701 MASS. AVE. N.W.
Northwest Corner Mass. Ave. and Wisconsin Ave.
Opposite National Cathedral.
24-hour elevator service, telephone-switchboard, electric refrigeration included in rent.
2 rooms, kitchen and bath ... $65.00
3 rooms, kitchen, bath and porch 100.00
4 rooms, kitchen, bath and porch 125.00
Resident Manager.

1316 NEW HAMPSHIRE AVE.
NEAR DUPONT CIRCLE.
Modern Building.
24-hour elevator service; telephone-switchboard. Electric refrigeration if desired.
2 rooms, kitchen and bath $40.00
3 rooms, kitchen and bath 80.00
4 rooms, kitchen and bath 100.00
Resident Manager.

THE WINDERMERE
1825 NEW HAMPSHIRE AVE. N.W.
Large, Modern Building.
24-Hour Elevator Service.
Telephone-Switchboard. Electric Refrigeration on House Meter.
Attractive Lobbies.
1 room and bath $35.00
1 room, kitchen and bath 40.00
Open for Inspection at All Times.
Resident Manager.

THE HARROWGATE
1838 NEW HAMPSHIRE AVE. N.W.
Large, Modern Building.
24-Hour Elevator Service.
Telephone-Switchboard. Electric Refrigeration on House Meter.
1 room and bath $35.00
1 room, kitchen and bath 45.00
3 rooms, kitchen and bath 90.00
Open for Inspection at All Times.
Resident Manager.

THE ASHTON
1436 R ST. N.W.
Convenient to 14th St. Car Line.
Quiet Neighborhood—Large Rooms.
1 room, kitchen and bath $30.00
3 rooms, kitchen, bath and porch 55.00

2630 ADAMS MILL RD. N.W.
Near 18th and Columbia Rd.
Entrance to Rock Creek Park.
Electric Refrigeration.
2 rooms, kitchen, bath and screened porch $55.00
3 rooms, kitchen, bath and screened porch 75.00
Can Furnish Apartments if Desired.

1632 S ST. N.W.
Unusually Large Rooms.
5 rooms, bath and porch $70.00

3314 MT. PLEASANT ST. N.W.
Near Terminus Mt. Pleasant Car Line.
Specially Well Located for Families with Children.
2 rooms, kitchen and bath $50.00
Electric Refrigeration.
Resident Manager.

MERIDIAN MANOR
1424 CHAPIN ST. N.W.
Fireproof building, elevator service, incinerator, tile baths and showers; electric refrigeration on house current.
2 rooms, kitchen, furnished, dinette and bath, $59.50 to $67.50
Resident Manager.

2017 S ST. N.W.
NEAR CONN. AVE. AND S ST.
Handsome, Exclusive Apartment.
6 large rooms, kitchen and 3 baths.
Reasonable Rent.

THE ARDEN
1420 R ST. N.W.
Near 14th Street Car Line.
Modern Building.
Electric Refrigeration.
3 rooms, kitchen, bath and porch $50.00

17TH AND K STS. N.W.
SOUTHWEST COR. OVERLOOKING FARRAGUT PARK.
3 rooms, kitchen and bath ... $65.00

CARLISLE COURTS
14th ST. AT COLUMBIA RD.
NORTHWEST CORNER.
Very Attractive Apartments.
Parquetry Floors Throughout.
2 rooms, kitchen, bath and porch $42.50
3 rooms, kitchen, bath and porch 57.50

945 LONGFELLOW ST. N.W.
Modern Building.
Near Georgia Ave. Car Line.
2 rooms, kitchen and bath ... $45.00

THE FLAGLER
SW. CORNER 22d AND H STS. N.W.
24-Hour Elevator Service.
Telephone-Switchboard.
Refrigeration on House Meter.
1 room, kitchen and bath $45.00
2 rooms, kitchen and bath 60.00
Resident Manager.

THE PORTSMOUTH
1735 NEW HAMPSHIRE AVE. N.W.
Very Reasonable Rentals.
All Rooms Are Large with High Ceilings.
Telephone-Switchboard.
24-Hour Elevator Service.
Electric Refrigeration.
1 Room and Bath to 4 Rooms, Kitchen and Bath.
$35.00 to $87.50
Resident Manager.

THE DRESDEN
2126 CONNECTICUT AVE. N.W.
Near Million Dollar Bridge, in Kalorama Heights residential section; spacious apartments, large rooms, beautifully finished parquetry floors. This building has just been renovated inside and out; 24-hour elevator service, telephone switchboard, electric refrigeration.
1 room and bath non-housekeeping apartment $45.00
3 rooms, kitchen and bath to 8 rooms, kitchen and 3 baths .... $75.00 to $300.00
Resident Manager.

KEW GARDENS
2700 QUE ST. N.W.
Desirable apartments in this modern, refined apartment house. Switchboard service, cafe, electric refrigeration, playground for children, beautifully landscaped gardens, large, richly furnished lobby and reception rooms.
Resident Manager on Premises.
1 Room, Kitchen and Bath to 6 Rooms, Kitchen, 2 Baths, $40.00 to $155.00.

THE McREYNOLDS
CORNER 18th AND G STS. N.W.
Most Conveniently Located Downtown Apartment Hotel.
Modern appointments; electric refrigeration, complete 24-hour elevator service; restaurant and 8 stores within building.
RATES.
1 room, kit. and b. ... $42.50 to $45.00
2 rooms, kit. and b. . 55.00 to 65.00
Furnished suites of 1 and 2 rooms with complete housekeeping facilities available for long or short periods.
RESIDENT MANAGER.

THE KLINGLE
NORTHEAST CORNER CONNECTICUT AVE. AND MACOMB ST.
Modern Fireproof Building with Elevator—Electric Refrigeration.
2 Rooms, Dining Alcove, Kitchen and Bath, $57.50 to $67.50.
Resident Manager.

THE CHESTERFIELD
3141 MT. PLEASANT ST. N.W.
Very Convenient to Car Lines, Buses, Uptown Shopping Section.
Large Rooms—High Ceilings.
4 rooms, kitchen, bath and porch $62.00

1820 CLYDESDALE PL. N.W.
Near Adams Mill Rd. Entrance to Rock Creek Park.
Quiet Location—Modern Building.
1 room, kitchen and bath $43.00
2 rooms, kitchen and bath 53.00
3 rms. kit. and bath.. $55.00 to 75.00
Electric Refrigeration.
Resident Manager.

1752 N ST. N.W.
Very attractive small building in this exclusive block near Connecticut Ave.
1 room, kitchen and bath $45.00

STUDIO APARTMENTS
DUPONT CIRCLE SECTION
CONN. AVE.
Large Studio Rooms with Open Fireplaces
Bedroom, Kitchenette and Bath.
Reasonable Rentals.

THE CECIL
SOUTHWEST CORNER
15th AND L N.W.
DOWNTOWN BUILDING.
Walking Distance Govt. Depts., Theaters and Shopping Section.
All Rooms Outside and Large.
24-HOUR ELEVATOR SERVICE.
TELEPHONE-SWITCHBOARD.
ELECTRIC REFRIGERATION INCLUDED IN RENT IN HOUSEKEEPING APARTMENTS.
1 Room and Bath to 4 Rooms, Kitchen and Bath.
$30 to $85 Per Month.
Resident Manager.

1725 LANIER PL. N.W.
One Block from Columbia Rd.
Very Desirable for Families with Children.
3 large rooms, dinette and kitchenette and bath $65.00
Electric Refrigeration Included.

THE ROCKINGHAM
1317 RHODE ISLAND AVE. N.W.
Convenient to 14th st. car line. Very reasonable rental. Large rooms, all light and outside. Elevator service.
4 rms., kitchen, bath, $65 to $80 mo.
Electric Refrigeration Included.
Resident Manager.
Open for inspection.

THE WINSTON
3145 MT. PLEASANT ST. N.W.
Just at Kenyon st. All rooms outside, large and with high ceilings.
3 rooms, kitchen, bath and porch $57.50
4 rooms, kitchen, bath and porch 60.00

1665 LAMONT ST. N.W.
Situated at Terminus Mt. Pleasant Car Line.
Modern Building—Convenient to Uptown Shopping Section.
2 Rooms, Dining Alcove, Kitchen and Bath, $38.50 to $52.50

RANDALL H. HAGNER & CO.
1321 Connecticut Ave. Phone Decatur 3600

4102 14TH ST. N.W.
Attractively arranged apt., 5 rooms, all modern, front and rear porch; perfect condition; bargain at $70. Col. 6437.

THE BAYHEAD
724 THIRD STREET NW.
1 AND 2 ROOM APTS. FRIGIDAIRE.
NEW BUILDING. REASONABLE.
SEE RESIDENT MANAGER.

3519 13TH ST. N.W.
IN POPULAR 14TH & PARK ROAD SECTION
2 large rooms, tile bath, modern kitchen, with electric refrigeration. Two exposures, modern apt. bldg. Only $52.50.
BRODIE & COLBERT, Inc.
1707 Eye st. nw. Natl. 8875

DIANA APARTMENT
1141 BLADENSBURG RD. NE.
2 and 3 rooms, kitchen, bath; all outside corner apts.; $42.50 up; Frigidaire free. Apply 1016 Bladensburg rd. ne.; Lincoln 6856, or Linc. 3925-J.

THE WYOMING
2022 Col. rd., at Conn. ave. Well-built, sound-proof bldg.; large, airy corridors; spacious lobby and drawing room; excellent cafe; a few vacancies; refs. required

1858 COLUMBIA ROAD.
6 rooms, kit., bath; porches: $100; 1 room and bath, $30; electric refrigeration. See janitor or call Col. 9148.

BEACON APARTMENTS.
1801 Calvert st.
REASONABLE RENT.
1 rooms and bath to 5 rooms, kitchen and bath.
Apply Resident Manager.

THE FORELAND
2d and A Sts. N.E.
NEAR THE CAPITOL
1 room, kitchen and bath, with shower; Murphy bed; electric refrigeration free; $40 to $45 per month.
APPLY RESIDENT MANAGER
WM. H. SAUNDERS CO., Inc.
1519 K St N.W. Dist. 1015

SALE OR RENT
Delightful cooperative apartment opposite Rock Creek Park; 3 exposures, 3 rooms, bath, kitchen, reception hall; heated garage; unusual opportunity to obtain a high class home with sound investment. Call Columbia 6476.

1448 GIRARD ST. N.W.
4-STORY FIREPROOF BUILDING.
1 to 4 Room Apartments.
1 room and bath, Murphy bed $32.50
1 room, dining alcove, kitchen, bath, Murphy bed .... $37.50 and $40.00
4 rooms, kitchen and bath $65.00
Front apartment—3 exposures.
Gas included in rentals.
Electric Refrigeration.
Manager on Premises.
LINKINS CO.
1733 De Sales St. Decatur 2500.

VERY ATTRACTIVE APARTMENT
2802 Wisconsin Ave.
Near Cathedral
Six large rooms; all outside; large glassed-in sleeping porch; adults. For further information, owner on premises.
CLEVELAND 0134.

APARTMENT FOR RENT
$75
A very handsomely appointed apartment, in a new building, in one of the finest sections of the city, containing living room, bedroom, bath, shower, beautiful kitchen. Frigidaire, dinette. Special service. For appointment call
BEITZELL & HORNING,
District 0853

3153 MT. PLEASANT ST. NW.
5 rooms and bath, front $60.00
1311 11TH ST. NW.
Second floor, 3 rooms and bath 32.50
1915 14TH ST. NW.
Desirable 5 and 6 room and bath apartments, elevator, low rental.
GEORGE F. HANE,
1422 F st. nw. National 3964.

FOR QUIET REFINED PEOPLE,
Refrigeration. Manager on Premises.
THE PLYMOUTH
1236 11TH ST. NW.
1 to 4 rooms, kitchen, bath, $22 to $65; outside and front rooms; big closets; full mirror doors; modern paper, light fixtures, &c.

THE CAROLINA
706 11TH ST. NW.
2 to 4 rooms, kitchen, bath, $28 to $55; large, homelike apt. house, in heart of city, opposite Palais Royal; attractive, ideal.

THE HILLSIDE
1415 CHAPIN ST. NW.
2 to 3 rooms, kitchen, tile bath, $35 to $48; near 14th st. cars, stores, Meridian Park.

AMERICAN REALTY CO., NATL. 8639.

BEACON APARTMENT
1801 Calvert St. N.W.
REASONABLE RENT
Desirable suites of 1 room and bath to six rooms, kitchen and bath. All large outside rooms, many with cross ventilation, balconies, spacious cupboards and General Elec. Refrigeration. All night elevator service. Excellent cafe in building. Location residential, yet most convenient to business and car lines.
SEE RESIDENT MANAGER

Many of the offers presented here will be gone tomorrow.

Real Estate for Rent

Apartments, Unfurnished 138

DESIRABLE downtown apartments, three and four rooms and bath. Low rent. Inquire Zager & Salus, 920 New York ave.

WASHINGTON HEIGHTS
2151 CALIFORNIA ST.
5 large attractive rooms and tile bath. All newly decorated.
$85
Free Electric Refrigeration.
All Night Elevator.
Excellent Janitor Service.
EASY WALK TO GOVERNMENT DEPARTMENTS.
Be a Satisfied Tenant.
Representative on Premises or
WM. H. SAUNDERS CO., Inc.
1519 K St. N.W.
District 1015.

Business Places for Rent 139

14TH ST. NW., 2015.—Store, 35x100; ideally adapted for automobile showroom and service. Available Nov. 1. Col. 3193.

Houses for Rent, Furnished 141

1712 N ST. NW.—10 rooms; well furnished; hot-water heat; refined neighborhood. Phone North 0638.

Houses for Rent, Unfurnished 142

BRYANT ST. NW., 57—9 rooms; hot-water heat; modern; porches; garage; $90. Phone Silver Spring 320-M.

NEARBY VA.—6 rooms and bath; garage; $57.50; Edgemoor, 8 rooms, 2 baths; $85; both new houses. Ga. 4594.

OTIS PL. NW., 715—Located in most convenient section of city, near schools, stores, bus and car lines; contains 7 rooms (4 bedrooms), 1 bath, garage; completely equipped with screens and awnings; instantaneous hot-water heater, electricity; $70 month. Inspect at any time. L. E. Breuninger & Sons, 211 Investment Bld. National 2040.

Offices, Studios for Rent 143

YOUNG ATTORNEY—Wishing space in well-appointed office; low rental. Inquire District 7557, National Press Bldg.

Suburban, Country for Rent 146

FOR RENT—Bungalows, nearby Va. and Md., 4 to 5 rms., ba., $30 to $40 mo. Clev. 4733.

Wanted to Rent 147

BEAUTY PARLOR—For rent; good location. For information apply 2436 18th st. nw.

Real Estate for Sale

Houses for Sale, Unfurnished 153

OAK ST. NW., 1362—8 rooms, sleeping porch; large, unfur. 3d floor. See or phone Owner, Columbia 5678.

2339 ASHMEAD PLACE NW.—9 rooms, 2 baths; all modern; maid's room and bath; 2-car garage. Apply on premises or phone Owner, North 10486.

COZY LITTLE BRICK HOME
ONLY $4,500.
902 Girard st. ne.; hardwood floors, hot-water heat; front and 2 rear porches; spacious yard; just one block to bus.
SEE MR. MORGAN.
M. & R. B. WARREN
3900 CONN. AVE. Cleve. 7330.

$8,950
NOTE THE PRICE
THEN NOTE THESE FEATURES
A new "COOLEY-BUILT," 6-room brick, tiled bath, built-in garage, paved street and alley, cedar closets, Frigidaire, extra kitchen equipment, shrubbery. Good Northwest location.
COOLEY BROS.
Tower Building. Natl. 9240.

TO COLORED
811 New Jersey Ave. N.W.
6 rooms and bath; good condition. Bargain, $6,750. Easy terms.

New Bungalow
DEANWOOD, D. C.
Near 42d st. ne.—5 rooms and bath; electricity and gas. Price, $3,500. Terms $250 down; $35 per month. C. F. WARING, 1416 F street nw. National 9172.

Exchange—Real Estate 154

WILL trade large Virginia estate for apartment and assume mortgage. A. O. Hancock, 112 North 7th st., Richmond, Va.

Lots and Acreage—For Sale 155

OXON HILL—70 acres of clear land; overlooking beautiful valley; exclusive home sites proposition; 2½ miles to District via Fort Washington road.
P. F. SKINNER,
Anacostia, D. C., Route 2.

Suburban for Sale 156

AN EXCEPTIONALLY well-located, 5½-acre plot for suburban home; fine roads; superior location; convenient to Washington; will sacrifice for quick sale. Address Box 61, Washington Post.

TAKOMA PARK, D. C.—Beautiful bungalows of 5 extra large rooms, tiled bath and sleeping porch. Best location, $8,500. 6609 5th st., or call Robert E. Lohr, 314 Cedar st.; Georgia 0681.

5-ROOM BUNGALOW—Sacrificed for quick sale; $1,150 cash; located at 607 Oakmont st., Cottage City, Md. Write Owner, P. O. Box 1059, City Postoffice.

Shore Property for Sale 161

AN EXCEPTIONALLY desirable plot in summer community on salt water, 25 miles from Washington; good view, fine shade trees, electric light, city water, mail delivery, electric train service; refined and restricted; sacrifice at $50 for immediate sale. An unusual and exceptional value. Telephone Mr. West, Natl. 4596.

POTOMAC RIVER
Limited number of acreage sites are offered in the Washington Metropolitan Area on proposed George Washington Memorial Parkway to Mount Washington, having these distinctive features: High, sightly, wooded elevations with shore rights on river front within 2 miles of D. C. line.
For unspoiled beauty and possibilities of creating exclusive park surroundings for fine homes on the Potomac, no comparable close-in location is available.
For particulars apply Room 810, 1427 Eye St. NW., Dist. 4440-Natl. 8233.

Real Estate for Sale

Houses for Sale, Unfurnished 153

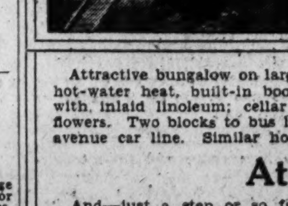

$7,250
WOODRIDGE
3122 15th St. N.E.
$500 Cash
Small Monthly Payments

Attractive bungalow on large corner lot; six rooms, hardwood floors, hot-water heat, built-in bookcases. Kitchen and bathroom covered with inlaid linoleum; cellar under entire house; garage, trees and flowers. Two blocks to bus line and three blocks from Rhode Island avenue car line. Similar homes in this section sell at $1,000 more.

At $6,750

And—just a step or so farther down the street, we also offer a detached bungalow on an alley corner lot. Five rooms with practically the same features as mentioned in the home above.

HOW TO REACH—Take any Rhode Island Ave. car, get off at 14th St. N.E., walk north to Jackson St., go one block east (to the right). Take bus marked "Woodridge," get off at 15th and Monroe Sts., walk south to property.

Open Sunday 1 P. M. Until Dark

M. & R. B. WARREN
3900 Connecticut Ave. Cleveland 7330

NEWS OF LATEST HAPPENINGS IN MARYLAND AND VIRGINIA

VIRGINIA CHAMBERS ARE SENT LETTERS

Arlington Man to Follow, Speaking in Interest of Memorial Highway.

FINANCES ARE DETAILED

ARLINGTON COUNTY.
BUREAU OF THE POST.
Tel. Clar. 509. Clarendon, Va.

Letters went out from the office of the Arlington County Chamber of Commerce yesterday to a number of the chambers of commerce over the State and to business organizations in those counties which have no chambers of commerce to arrange for the speaking tour of Hugh Lee Kirby, as the representative of the local chamber, who will be accompanied by representatives from the National Capital Park and Planning Commission in the interest of the Crampton bill. It was stated that arrangements are to be made for the speaking tour to cover every county in the State.

The letter in part reads:

"The object of this speaking tour is to acquaint the citizens of Virginia with the importance to Virginia of this legislation, which has appropriated $7,500,000 for the purpose of building the George Washington Memorial Highway and Park from Mount Vernon, and Fort Washington, the home of George Washington, to Great Falls, on both sides of the Potomac River.

"The Cranton bill provides that 50 per cent of the cost shal be borne by the eFderal oGvernment and 50 per cent by the States of Virginia and Maryland, or any subdivision thereof, or from individuals in the form of donations of land and money. The eFderal oGvernment, however, has provided for the total amount of cash by appropriations so that the States of Maryland and Virginia may avail themselves of the use of this money for a period of eight years without interest. It is the desire of this chamber that your body join us in a request upon oGvernor oJhn aGriand Pollard for a call of an extra session of the iVrginia legislature based upon the emergency that exists, because if this work is to be completed by February, 1932, which is the commencement of the 200th birthday which has been planned by the United States oGvernment and will continue to Thanksgiving Day, to commemorate and honor iVrginia's most illustrious son, George Washington. We must work rapidly."

Much encouragement over the progress which is being made in the office of Commonwealth's Attorney William C. Gloth in clearing title for the few remaining rights of way for the Lee boulevard and plans for condemnation proceedings found necessary for a few other sites, William S. Hoge, who for the past four years has labored with the aNtional Boulevard Association for the project, stated that he is now confident the State Highway Commission will within the next 60 days be in a position to call for bids for the construction of a 40-foot pavement extending from the western portion of the oFrt Myer military reservation to Fort Buffalo beyond Falls Church, where the boulevard will connect with the Leesbury Pike.

What appeared would become gasoline war in Arlington County and vicinity over the reduction of gasoline prices within the District of Columbia within the past two days seemed to be clearing up yesterday when it was learned from the companies distributing gasoline hoped to solve the problem in a manner satisfactory to the contract distributors in the county.

Main investigation covering a major portion of the county, is was found that the two stations handling Shell gasoline, have reduced prices to the same level existing in the District of Columbia and one contract station handling Standard Oil products has followed suit.

Discussing the question with officials of the American and Standard Oil Companies it was explained that the companies are distributing gasoline in Maryland, where the gasoline tax is 4½ cents. In Virginia it is five cents. They felt that within the next day or two a satisfactory arrangement would be reached whereby the matter can be taken care of. It was pointed out that the companies are now taking care of two cents of the tax and to take core of the entire amount would prove a great hardship, but if there appeared only a difference of one cent ni the price that the Virginia motorist would still buy his gasoline and oil at home.

Eliza Moore, colored, is in theEmergency Hospital, Washington, as the result of serious burns about the body received when an oil stove in an outbuilding used for washing at her home at Fort Berry, Arlington County, exploded destroying the building yesterday.

The injure dwoman was rushed to the hospital by members of the Ballston fire department. Other companies responding were Arlington and the East Arlington colored department. The damage was said to be about $300.

At a meeting last night at the home of Henry T. Batch, Clarendon, delegates were chosen to attend the annual State convention of the Holy Name Society of the Richmond diocese from the local society of St. Charles Catholic Church at Clarendon. They are: The Rev. J. A. Curran, the Rev. Thomas J. Healy, Henry T. Batch, Joseph L. Dugan, Thomas J. Crack, B. F. Toulotte, and J. F. Cavanaugh, jr. The convention will open in the Cathedral at Richmond tomorrow morning with Mass at 8:30 o'clock. The group from Clarendon will be accompanied by their families and a large number from the church. They will leave in automobiles at an early hour tomorrow morning for Richmond.

Services at St. George's Episcopal Church tomorrow morning at 11 o'clock will be conducted by the rector, the Rev. Henry J. Miller. His subject will be, "Extended Horizons." There will be a celebration of the Holy Communion tomorrow morning at 7:30 o'clock.

On Tuesday and Wednesday of next week, the Parish will be represented at the Piedmont convention, to be held at St. Pauls Episcopal Church at Alexandria by the Senior Warden, Maj. D. H. Rhodes.

Morning and evening services at the Ballston Baptist Church tomorrow will be conducted by the pastor, the Rev. T. O. Jones. The morning service will celebrate the first anniversary of the organization of the church. The sermon will be preached by the Rev. Wirt Trainham, of Marshall, Va.

In the evening the members of the Ballston Klan, No. 6, of the Ku Klux Klan will attend the services in a body.

The ereorganization of the Murphy & Ames Lumber Co., located at Rosslyn, was perfected at a meeting held yesterday with the election of N. P. Ames president. Other officers are: H. P. Ames, vice president; William P. Ames, secretary-treasurer and general manager, and R. V. Hannah, manager of the Falls Church branch.

The election resulted from the resignations of G. A. Rucker, vice president, and W. W. Rucker, manager of the Falls Church branch, effective October 10, when they take over the plant of the George Tador Lumber Co. at Rosslyn, which they recently purchased.

Parley Is Halted In Danville Row

Mill Head's Absence From City Is Stumbling Block to Conciliations.

Special to The Washington Post.

Danville, Va., Sept. 26.—The reported absence from the city of H. R. Fitzgerald, president of the Riverside and Dan River cotton mills, today partly explained why conciliation procedure in the textile strike situation is virtually at a standstill. A report from Charlottesville was to the effect that Mr. Fitzgerald was in that city at the bedside of his wife, who was reported ill. This development removed prospects of immediate negotiations between the mill head and the Federal and State conciliators seeking to avert a threatened strike.

Plans were being made today for a mass meeting of union mill workers tomorrow night at which, it is reported, a proposal calling for a walk-out next Monday will be presented for action. Conciliators admitted they were faced with a new problem in seeking to avert or delay such a step. The plan is for conciliators to appear at the mass meeting and urge the members to defer such action to give more time to reconcile both sides.

The conciliators will plead, if such a proposal is offered, that they had not had an opportunity to approach the mill head, since he is out of the city.

SCHEDULE OF TOUR BY RITCHIE LISTED

Governor Will Speak on Two Different Days in Prince Georges County.

OTHER DATES ARE GIVEN

The schedule for the speaking tour of the State by Gov. Albert C. Ritchie of Maryland in connection with his campaign for reelection has been announced by J. Enos Ray, chairman of the Maryland State Democratic Central Committee.

Gov. Ritchie and other State Democratic candidates will attend a meeting to be held in Upper Marlboro at the courthouse October 7 and again will speak in Prince Georges County on October 20 at two meetings which will be held simultaneously at Hyattsville and Mount Rainier. The Upper Marlboro meeting will be held at 1 o'clock in the afternoon and the suburban meetings at 8 p. m.

The entire day of October 17 will be utilized in a tour of Montgomery County, visiting Rockville, Bethesda, Silver Spring, and probably Tokoma Park, if possible.

The governor and his running mates will speak at Leonardtown, St. Mary's county, the afternoon of October 3 and at La Plata, Charles county, that night. He will pass the afternoon of October 4 in Prince Frederick, county seat of Calvert county, and will address a meeting at Chesapeake Beach that night. The entire day of October 16 will be passed in Frederick county.

Husband Shoots Wife While Cleaning Pistol

Special to The Washington Post.

Frederick, Md., Sept. 26.—Mrs. Hilda Bruchey, 18 years old, was accidentally shot by her husband at their home on Bentz street last night. Bruchey took the weapon, a .32-calibre pistol, from a bureau drawer, and while attempting to remove the cylinder a cartridge exploded, the bullet taking effect in his wife's hip.

A physician was summoned and the woman was removed to the City Hospital, where surgeons failed to locate the ball. In a statement both Mr. and Mrs. Bruchey declared that the shooting was accidental. Physicians said that she will recover.

Petersburg Woman, 70, Dies at Home of Niece

Special to The Washington Post.

Petersburg, Va., Sept. 26.—Mrs. Martha Virginia Carroll Gill, 70, wife of C. H. Gill, died yesterday afternoon at the home of her niece, Mrs. Waverly W. Williams. Mrs. Gill was taken suddenly ill last Saturday and her condition rapidly grew worse until the end. The deceased for more than 50 years old had resided in Petersburg. She is survived by her husband, C. H. Gill, and her niece, Mrs. Williams of this city.

FIGHT OVER MATCHES SENDS TWO TO JAIL

Prince Georges County Pair Sentenced in Assault on Merchant.

ARE GIVEN HEAVY TERMS

Two colored men, convicted on charges of assaulting a white man in a fight over a penny box of matches, were given heavy jail sentences by Judge J. Chew Sheriff yesterday in Marlboro Police Court. One of the men was sentenced to two years and the other to serve eighteen months.

The prisoners, Ray Dent, colored, and Mason Hawkins, colored, both of T. B., Md., were convicted of attacking Richard Earnshaw, a storekeeper of T. B. Evidence showed that the pair cursed Earnshaw when he refused to give them the matches, and attacked him when he started to go into his store after ordering them from the premises. It was alleged that Dent held the man's arms, while Hawkins struck him in the face several times with his fist.

Earnshaw exhibited a badly battered face, with cuts which had taken nearly a dozen stitches to close. Dent was locked up by Sheriff Charles Early shortly after the fight, while Hawkins was captured by a ruse engineered by Lieut. A. W. Hepburn.

A petition for absolute divorce was filed yesterday in the Circuit Court at Upper Marlboro by Mrs. Helen A. Halloran, of Hyattsville. In her statement the woman says that she was married to Matthew V. Halloran in 1921, but that he deserted her three years ago. She asks the custody of the one child of the marriage, a son, Matthew V. Halloran, jr. The address of the husband is also given as Hyattsville.

After their marriage, the couple lived in Washington at 2514 Q street northwest for several years.

James H. Allen and his wife, Mrs. Edna Allen, yesterday petitioned the circuit court at Upper Marlboro to be allowed to adopt an infant boy which has been in their custody since April 15, 1930. The mother of the child filed an additional petition, assuring the court of her agreement to the adoption. The motion also requested that the name of Allen be bestowed on the child if the foster parents were allowed legal custody of it. The Allens have had the child since two days after its birth.

The successor of Walter J. Quick, jr., in the post of district forester for the Western Shore of Maryland, was announced yesterday. Mr. Quick has been promoted to assistant forester in charge of fire prevention in the State.

The new district forester is C. F. Winslow, who occupies a similar post in Tennessee. Mr. Winslow is a native of Baltimore, and was educated in St. John's College, Annapolis, and Yale University. He has engaged in forestry work in New England as well as Tennessee.

Candidates to be supported by the newly-formed Taxpayers League of Prince Georges County probably will be chosen at a meeting of the group to be held October 1. It is likely that any candidates not chosen at this gathering will be selected at the meeting on October 8, when the association will meet with the Municipal Officers Association, and answers to the questionnaires sent out by the latter unit will have been returned.

Winners of awards which were given in connection with a drawing held by the Marlboro Volunteer Fire Department at its annual carnival were announced last night. Anthony Nimmerichter, Marlboro butcher and Brandywine resident, won the first prize of $10.

Justice of the Peace Harry I. Anderson, of Centerville, was awarded the second prize of $5.

Prompt action by the Marlboro Volunteer Fire Department yesterday probably saved the warehouse of the Marlboro Implement Co. A truck belonging to the company caught fire in the shed, but the fire was extinguished before any appreciable damage was caused.

Commission Approves State Almshouse Plan

Special to The Washington Post.

Frederick, Md., Sept. 26.—At a meeting here of the Maryland State Almshouse Commission it was decided to ask the next legislature, which meets in January, to establish two State institutions, one on the Eastern and the other on the Western shore. The commission was appointed by Gov. Ritchie for the purpose of providing means to better care for the poor and insane.

Dr. Frank O. Miller, of Ellicott City, chairman, presided and Miss Livinia Engle, Chevy Chase, Md., made the principal address. She approved of the State institutions in place of county almshouses. The State Nurses' Association requested that if State institutions be built, they include infirmaries for the care of the sick. Eight or ten counties of Maryland were represented at the conference.

Daily O'Currences

By JOHN DALY

LUELLA, back from the Union Station, where she had seen a friend depart, grew sentimental.

"Just think," she said, "we are here today and gone tomorrow."

"Your friend went today, didn't she?"

"Here today and gone tomorrow," repeated Luella, the gleam of inspiration in her eyes.

"Did you make that up, or had you heard it somewhere?" I asked.

"It just came to me," she confessed, "while I was at the station. I got to thinking. Here we are together one minute, and the next we are separated. Life is like that. In other words, we are here today and gone tomorrow."

* * * *

HOW true. So Luella, in her naive way, has coined a new expression.

"How does it feel," I asked her, "to be able to wrench such terse phrases from the old brain-pan——"

"The brain-pan? Whatta you mean, the brain-pan?"

"Haven't you ever heard of the brain-pan?"

She laughed. "I've heard of frying pans, and—and—"

"——and you never heard of the brain-pan?"

She chuckled. "You're kidding me. What would the brain need a pan for?"

She had me there. Lots of things cannot be explained, especially the brain-pan.

"It is marvellous, isn't it?" breathed Luella, "to be able to think——"

"Is it?"

* * * *

"AND, then, the joy we get thinking of people who are away—like my friend who just left. I can see her now, plain as day——"

"Good thing you did it, tell her that."

"What?"

"That's she's plain as day——"

"I didn't say she was plain as day, I said I can see her as plain as day."

"If you can see her, then she really hasn't gone away!"

"No, not exactly——"

"Then she's here——"

"No, she's gone——"

"Which——?"

Luella was rattled. "All I know," she said, "is that I saw her get on the train—and I wish I had gone with her."

Poor Luella.

JOHN H. WHITNEY AND HIS BRIDE

Associated Press Photo.

Mary Elizabeth Altemus, daughter of Mrs. Dobson Altemus and a member of a prominent old Philadelphia family, and John Hay Whitney, millionaire sportsman and son of the late Payne Whitney and Mrs. Whitney, of New York, leaving the Protestant Episcopal church of St. James the Less, Philadelphia, after their wedding.

MINISTERS ENTER SUNDAY FILM WAR

Commend Mayor of Martinsburg for Opposing Proposed Sabbath Theater.

RED MEN BACK FIGHT

Special to The Washington Post.

Martinsburg, W. Va., Sept. 26.—An appeal to the citizenry of Martinsburg to back the stand of Mayor C. H. Dailey in his warning that he will enforce the law against the projected Sunday moving picture program inauguration, set for this Sunday, was issued today in a statement from the Ministerial Association here through a committee which had been named by the association of the ministers.

Mayor Dailey yesterday publicly announced he considered the Sunday movie plan a violation of the city ordinance banning laboring on the Sabbath day at gainful occupations, except where such labor was necessary, and would enforce the statute that provides a fine and imprisonment.

The theater management, in reply, said it was prepared for any contingency. It was indicated the theater would appeal the matter to circuit court after the first arrest, in order to test the law.

The ministerial association's resolution, made public today, said:

"Notice has been brought to our attention that Manager H. A. Doman, of the Apollo Theater, proposes to carry out his plans, previously announced, for the holding of motion pictures on Sunday in our city in obvious violation of the law of the city.

"We earnestly commend Mayor Dailey on the stand he has taken to enforce the ordinance of the city to the full extent. We believe that the churches of the city are solidly back of him in his determination to enforce the law and will cooperate with him and his officials in their efforts to uphold the dignity of the law against all who, for commercial reasons, would openly and flagrantly flaunt it. Furthermore, we call upon all our people who have at heart the moral welfare of our community to loyally support the mayor in his efforts to maintain the best traditions of the American Sabbath, which has always been one of the pillars of our citizenship."

S. R. Diehl, A. M. Gluck and R. N. Young, committee for Lodge No. 50, Order of Red Men, at a meeting here last night, also recorded itself formally against Sunday movies. Its position was announced publicly later.

Store Holdup Reported.

Allen Oliver, colored, store owner at 1100 Fourth street northwest, told police he was held up and his cash register robbed about 10 o'clock yesterday morning when two colored men entered the store and told him to "hand everything over." Police from the Second Precinct are investigating.

HAMMER, DEMOCRAT IN HOUSE, EXPIRES

North Carolina Member of District Committee Is Victim of Stroke.

ATTENDED STEDMAN RITE

Representative William C. Hammer (Democrat), of North Carolina, died at his home in Asheboro yesterday, according to an Associated Press dispatch.

Long a member of the House committee on the District of Columbia, Representative Hammer had helped shape much important legislation.

He is the second member of the District committee to die during the recess, the other being Representative Florian Lampert (Republican), of Wisconsin, who was killed in an automobile crash.

Attended Stedman Rites

Representative Hammer likewise is the second North Carolina member of Congress to die during the recess, his death following that of the venerable Representative Charles Manly Stedman by three days. Twenty four hours before, he had attended the funeral of Representative Stedman.

Representative Hammer, who had served five terms, had been renominated for a sixth, and was virtually assured of reelection.

Physicians said that Representative Hammer died after a heart attack. Funeral services will be held tomorrow afternoon at 3 o'clock at the Asheboro Methodist Protestant Church.

Born in Randolph County.

Representative Hammer was born in Randolph County, N. C., March 24, 1865, and was educated at Western Maryland College and the University of North Carolina. He was admitted to the bar in 1891. Before coming to the House in 1920, he held several local offices, including those of solicitor and United States attorney.

In 1893 Mr. Hammer married Minnie Lee Hancock, who, together with a daughter, Mrs. Harriet Hammer Walker, and two grandchildren, survives him.

Mrs. Walker was associated with her father in editing the Asheboro Courier, which Mr. Hammer owned.

Man Is Shot to Death In Gun Fight at Still

Special to The Washington Post.

Leonardtown, Md., Sept. 26.—Frank Somerville, 32-year-old Negro, was shot and almost instantly killed early this morning at a still located in a woods near here. Two men were operating the still when Somerville is said to have attempted to "hijack" them. In the pistol duel that followed he was shot through the stomach, death resulting before he could be brought to a hospital.

J. Allen Hall, colored, was arrested and held for a preliminary hearing tomorrow. The other person involved, a white man known only as "Mule," escaped. He is said to be from Virginia.

Features in Tomorrow's Post

Wallops of past world series. A story of timely interest to every baseball fan by Don B. Reed.

A special article by David Rankin Barbee on civil strife in China and the part being played by Chang, the young Manchurian war lord.

Stalin's power over Russia now compares with Lenin's. A story about Russia's strong man by Anna Louise Strong.

New light on the famous truce called by German and British soldiers during the first Christmas of the World War is revealed by letters recently made public in England. How the enemies fraternized is told in a Post story tomorrow.

Michael Arlen is the author of the weekly short fiction story in the tabloid magazine. The title is "Young Men Are Fools."

Washington has probably the most unique probate court in the world. "Treasures That Pass Through Probate," will be found in the magazine.

TINY GOLF COURSES WILL CLOSE AT 11:30

District Commissioners Say Game Comes Within the Amusement Law.

CHANGE ONCE DECIDED

The District Commissioners changed their minds again yesterday about the matter of closing miniature golf courses.

Tom Thumb golf courses, Madame Putting greens, or whatever they may be called, are just plain public amusements, and if they can't make money and close at 11:30 o'clock at night then that is just too bad for the owners, the Commissioners decided.

The association of owners of miniature golf courses in the District recently sought to have the Commissioners change police regulations requiring closing of public amusements at 11:30 o'clock. They made such a good argument that the Commissioners decided that they would amend the closing hour regulations for miniature golf courses. Then Daniel E. Garges, secretary of the board, discovered that the wording of the amendment did not provide for an earlier closing hour on Sunday and the order was withdrawn.

Yesterday Mr. Garges announced that the Commissioners had decided not to extend the closing limit for the putting greens and the owners thereof probably will be saddened because they testified at a hearing before the Commissioners that they made most of their money late at night.

Virginia Farmer Dies Of Self-Inflicted Wound

Special to The Washington Post.

Fredericksburg, Va., Sept. 26.—J. D. Bowen, 66, a Westmoreland County farmer, who shot himself in the head with a pistol in his home near Peeds, Wednesday, died in the local hospital here as a result of the wound. Despondency over crop failures and the loss by fire of a barn containing farming implements, hay and livestock more than a year ago, were believed responsible for the suicide.

He is survived by his widow, Mrs. Ernestine Bowen, three daughters and two sons. Funeral services will be conducted from Effess Church, Westmoreland County, Saturday at 2 p. m., with interment in the church yard.

Catholics Will Unveil Crucifix on October 5

Special to The Washington Post.

Fredericksburg, Va., Sept. 25.—The bronze crucifix erected on the Richmond-Washington highway, at the old Brent family graveyard near Aquia, in commemoration of the first English-speaking Catholic settlement in Virginia, will be unveiled Sunday, October 5. The exercises will be in charge of the Right Rev. Andrew J. Brennon, Bishop of Richmond, and Father Leo Gill, also of Richmond, will be master of ceremonies.

The cross, which was erected with donations sent by both Catholics and Protestants in all parts of this country, as well as Europe, will be presented to the Diocese of Virginia by the Catholic Woman's Club of Richmond and will be received for it by Bishop Brennan.

Martinsburg Road Bids All Rejected

Citizens Had Protested Against New Work on Good Stretch.

Special to The Washington Post.

Martinsburg, W. Va., Sept. 26.—All bids for the stone-basing, widening and retreading of the 15-mile stretch of State road between this city and Charles Town were rejected in Charlestqn Wednesday when the bids were opened, as advertised.

The State Road Commission sat in special session here ten days ago to hear protests from taxpayers and organizations in the two counties affected who contended the road was satisfactory now and that any construction funds should be spent on roads through territory not now traversed by State-built and maintained roads. The commission made no announcement when the bids were rejected.

A communication from the commission to local leaders in the protest said the commission was contemplating approximately 20 miles of additional road for improvement shortly, the road to connect the Northwestern Grade, running from Winchester, Va., to Romney, W. Va., and passing through Gerardstown, Inwood, Middleway and Charles Town, most of it in territory untraversed by a State road. Decision on this project, the information said, hinged upon whether Virginia could be induced to improve a short stretch which would tie into the West Virginia road.

Infantry on March Visits Winchester

Troops Inspect Battlefields of Civil War During Their Stay.

Special to The Washington Post.

Winchester, Va., Sept. 26.—Several companies of the Thirty-fourth United States Infantry, which has been on a motorized march from Fort Eustis, Va., since September 17, arrived here today from Gettysburg, Pa., Carlisle, Pa., and Martinsburg, W. Va., and spent the day studying the battlefields in and around Winchester for which Federal and Confederate armies contended in the Civil War.

Other objects of interest to the modern soldier were stone fences dividing estates and fields, which were used as fortifications by Northern and Southern armies. The outfit was welcomed officially by Mayor F. A. Shryock, Charles P. McVicar and Andrew Bell, president and secretary, respectively, of the Chamber of Commerce, and Mr. Dettra, city manager.

The soldiers are making their "march" in 75 motor vehicles, including trucks and touring cars, and officers said the motorized equipment was being used for experimental purposes in the movement of infantry troops, and that a report on the observations will be made to the War Department.

Pair Saws Bars And Escapes Jail

Officers in Martinsburg Believe That Instruments Were Smuggled.

Special to The Washington Post.

Martinsburg, W. Va., Sept. 26.—Clifford Coombs, Mineral County, W. Va., a Federal prisoner, and Joseph Cannon, local youth held on robbery charges, sawed their way to liberty from the local jail some time last night. They had not been recaptured. The men escaped through a half window, barred front and back with three bars on either wall. They sawed their way through these bars with hack saws apparently smuggled to them and squeezed through the small opening.

The cell from which they fled was next to that in which Taylor Hott, this city, self-confessed slayer of three of his children, and Dorsey Lamb, of the county, held for the murder of Lorenz Marino, near here, two weeks ago, were confined. They denied hearing any suspicious noises from the adjoining cell, although jail officials insist the sawing must have been in progress some days. Hott and Lamb were moved after the escape to a steel cell in the center of the jail.

Coombs was being held here pending removal to Elkins for trial on robbery charges and Cannon was one of several youths arrested for a series of robberies.

Petersburg Fair Opens October 6

Children Will Be Admitted Free During First Day of Annual Event.

Special to The Washington Post.

Petersburg, Va., Sept. 26.—The Petersburg Fair will open Monday, October 6, and will continue for one week.

While, on account of the recent drought, the farm exhibits will not be as large and varied as those of the fairs of previous years there will be a good exhibit of them each night during the exposition. There will be a big display of fireworks each day.

The first day of the fair has been set aside as children's day, when all children will be admitted to the grounds free of charge after 5 p. m.

The fair of Nottoway County will be held at Crewe and will open on October 1 and will continue through October 4. While the farm products to be exhibited will be diminished on account of the drought, the home demonstrations department and the 4-4 Clubs' exhibits will be larger than ever before. Probably the greatest single entry this year will be found in the poultry department, in which over 300 entries have already been made.

Cook Heads Monarch Club in Cumberland

Special to The Washington Post.

Cumberland, Md., Sept. 26.—Dr. J. Russell Cook was chosen president at the annual election of officers of the Monarch Club, held at Central Y. M. C. A.

Other officers named were: Charles W. Stark, first vice president; James W. Beachman, second vice president; L. B. F. Feags, secretary; Lynn C. Lashley, treasurer; William A. Dougles, George. W. Martin, Martin Snyder and Dr. Wyliya R. Hodges, directors.

ALEXANDRIA COUNCIL SETTLES GAS SALE

Problem of Unpaid Bill Is to Be Taken Up at Date of Transfer.

PETITION FAILS TO PASS

THE WASHINGTON POST BUREAU.
907 Prince St., Alexandria, Va.
Phone Alexandria 523.

City council yesterday afternoon held a lengthy session, considering two matters that had been deferred from a regular meeting to a special called meeting Thursday. The city attorney was not present and the meeting adjourned until yesterday, as both questions were matters that required the presence of the city attorney.

The first, authorizing sale of the city gas plant to the Seaboard Investment Trust, carrying with it the contract of sale, was passed after discussion on many points and explanations to clarify given by the representatives of the Seaboard Co., C. C. Carlin and Mr. Judd. The date of sale is to be effective October 1, and the city attorney, city manager and representatives of the purchasing company will arrive at a solution of the problem of unpaid bills on that date.

Councilman T. J. Fannon presented a letter and resolution to council, which was lost for want of a second. The letter follows:

"The Honorable City Council.

"Gentlemen:

"Before signing the contract for the sale of the gas plant I feel that we are not privileged either legally or morally to use one-eighth of the money we get from the sale of the plant, and hope it will be the pleasure of the council to use every dollar received from the sale to pay off the bonded indebtedness of the city, which will eventually help reduce taxes. The new form of government has done many splendid improvements to streets and public buildings and can continue doing so with the revenues that accrue in the regular course. In view of the above, be it therefore resolved, that every dollar received from the sale of the gas plant be used in the payment of the bonded indebtedness of this city, which plan will eventually help reduce taxes and put the city in a better financial status.

"T. J. FANNON,
"Councilman."

The plan adopted by council at a recent meeting was that in the event of the passage of the ordinance permitting the sale of the gas plant for $750,000, seven-eighths would be used in reducing the city's indebtedness and the one-eighth used to establish a reserve fund to use from time to time when awaiting tax collections, and repay as the money from city taxes comes in. At present the city borrows the money from the banks to meet the deficit between collections.

Attorney Gardner L. Boothe presented a petition that the Standard Oil Company of New Jersey be permitted the use of the full lot at the southwest corner of Washington and Wilkes streets for a gas station, as council some months ago had given the owner, Mrs. Agnes Cael, permission to establish a gas filling station at that place, but further papers filed with the petition had specified 58 feet on Washington street, and the full depth, 123 feet on Wilkes street. The oil company had purchased the property not understanding this restriction, and wanted the use of the full 124 feet on Washington street. Mrs. Cael had lifted the trust on the property, and now realizing that the full use of the Washington street frontage was not allowed in the petition granted previously, the sale was held up, causing a complication to all concerned, and council was asked to pass a new resolution, superseding the old, and allowing the full use of the Washington street frontage, on a part of which now stands a substantial frame residence.

After lengthy discussion council voted to refer the matter to the zoning commission, as this commission was appointed by Judge W. P. Woolls to consider just such cases, where the street is partly residential and partly business. Mr. Boothe stated that if further delay was caused, he had as well withdraw the petition asking the use of the entire lot, and Mayor Pierce stated that as the zoning commission had been established, council could not ignore it, and the resolution of Mr. Boothe would not be given consideration until a report was procured from that commission.

The first meeting of the recently appointed northern Virginia advisory committee of the American Automobile Association, of which State Senator Frank L. Ball is chairman, will be held in the George Mason Hotel at 12:30 p. m., October 3. Tentative plans for the work of the committee will, it is understood, be mapped out at this meeting, at which time luncheon will be served.

The committee is formed of members from Alexandria, Arlington and Fairfax Counties, the Alexandria members being Michael T. Dwyer, Dr. H. A. Latane, L. H. Dudley and Charles M. Shepperson.

Visiting ministers will be heard at both morning and evening services in the Washington Street Methodist Episcopal Church South tomorrow, when the Baltimore annual conference will be held, the Rev. Dr. D. L. Snyder, pastor, presiding at both services.

In the morning the Rev. Dr. Samuel C. Hatcher secretary and treasurer of Randolph-Macon College, Ashland, Va., will preach, and in the evening the Rev. Dr Charles D. Bulla, pastor here from 1906 to 1910, will preach.

Wesley B. Harding, 18 years old, one of three young men arrested in Washington Thursday in connection with the investigation by police of the robbery of the Rexall drug store in Potomac, has been brought here from Washington and was arraigned in police court yesterday, his case being set for a hearing Tuesday morning. Harding gave bond of $1,000 for his appearance.

Two other suspects arrested with Harding are still being held by the Washington police for investigation.

Approximately 40 poles, the property of the Virginia Public Service Co., which were stored at Henry and Montgomery streets, caught fire from a grass blaze and were practically destroyed yesterday. The poles were valued at $13 each.

The fire, which was extinguished by Companies Nos. 1 and 5, attracted a large crowd.

Dr. W. Lewis Schaeffer, city health officer, reports that of 28 persons examined at the chest clinic held in the city health office Wednesday and Thursday, thirteen were found to be tubercular. The examinations were conducted by Dr. H. A. Latane and Dr. Llewellyn Powell. Of those appearing for examination, eighteen were white and ten colored.

BIRTHS, DEATHS AND MARRIAGES

BIRTHS REPORTED.

Harry and Gadys Sullivan, girl.
Jane E. and Marie M. Wallinark, girl.
John F. and Marie E. Weber, boy.
Francis M. and Jean K. McAnallen, boy.
Martin and Mary G. Burch, boy.
Robert T. and Nellie J. Shelton, boy.
Earl F. and Margaret E. Dement, boy.
Thomas T. and Genevieve E. Land, boy.
Francis L. and Mildred J. Maguire, boy.
Francis V. and Julia Posey, boy.
Francis K. and Cecelia E. Price, boy.
Joseph E. and Mildred Keyes, boy.
Lester L. and Esther B. Matchett, boy.
Edward L. and Frances M. Collins, girl.
John W. and Elsie M. Healy, girl.
William P. and Maud L. Allison, girl.
George W. and Nellie M. McCarter, girl.
Burmley M. and Carrie P. Wingfield, girl.
James R. and Geraldine Robinson, girl.
Henry and Viola Colvin, girl.
Ulysses and Mary Prince, girl.
Joseph and Corinne Joyner, girl.
James and Helen Johnson, boy.
Francis and Lucille H. Cooper, sr., boy.
Cook and Nettie Eackle, boy.
Collier and Florence Bursie, boy.
James and Alva Greene, girl.
Ernest E. and Dorothy Porter, girl.
John and Otella Mathews, girl.

DEATHS REPORTED.

William D. Sullivan, 91 yrs., 1409 8th street northwest.
Isaac H. Entwisle, 64 yrs., 1224 N. Carolina avenue northeast.
Jerry C. South, 64 yrs., 2205 California street northwest.
Anna Sheeman, 62 yrs., 3221 M st. nw.
Joseph Ciuffreda, 55 yrs., Prov. Hos.
Frank J. Scoville, 38 yrs., en route Garfield Hospital.
Mary A. Wallmark, 4 days, Prov. Hos.
Robert Alexander, 45 yrs., en route Casualty Hospital.
Augustus Reed, 38 yrs., Gallinger Hos.

LICENSED TO MARRY.

Blair H. Plunkett, 22, and Maude Burnham, 24. The Rev. H. M. B. Jones.
Walter Ernest Blackburn, Richmond, Va., and Alcinda Robinson, 20, Richmond, Va. The Rev. A. P. Poore.
John Herbert McCauley, 30, Dumbarton, Va., and Etta Louise Gibbon, Richmond, Va. The Rev. H. J. Councilor.
Thomas B. Wooton, 35, Northfield, N. J., and Reba F. Carver, 33, Pleasantville, N. J. The Rev. G. G. Johnson.
William D. McClure, 22, Gordonsville, Va., and Virginia Hogshead, 21, Mount Solon, Va. The Rev. J. H. Dunham.
Wilfred F. Jones, 28, and Lillian Smith, 22. The Rev. P. E. Conroy.
Hans Grieler, 23, and Grace Inez Clark, 23. The Rev. S. Dausherty.
Henry Gevison, 21, Baltimore, and Catherine Elizabeth Reed, 18. The Rev. J. A. Garber.
Sidney Fletcher Tomis, 35, Leonardtown, Md., and Agnes Pansy Mattingly, 21. The Rev. F. T. Griffith.
Edwin M. Wilkerson, 24, and Gertrude Lillian Mills, 23. The Rev. Earle Wilfley.
Edward A. Thomas, 23, and Annie Palazzo, 21. The Rev. E. J. Connelly.
Leo F. Farby, 21, and Josephine McGrady, 21. The Rev. E. H. Roach.
John W. Browning, 34, and Nellie May Phipps, 20. The Rev. G. D. Sampson.
Joseph R. Bethel, 21, and Mary J. Pugh, 21. The Rev. C. B. Austin.
Dewey Hauff, 20, and Mantia May Goad, 19. The Rev. Moses Lovell.
Owens Jackson, 34, and Frances Smith, 29. The Rev. R. A. Willbanks.
Talbott U. Thomas, 28, Falls Church, Va., and Letha Moten, Cherrydale, Va. The Rev. G. W. Powell.
Richard Jones, 23, and Maude Brown, 19. The Rev. H. R. Curtis.

The following licenses were issued in Upper Marlboro:

Edward J. Goodwin, 24, of East Riverdale, and Tessie V. Mothershead, 19, of East Riverdale.
Vernon S. Johnson, 23, of 4710 Georgia avenue northwest and Dorothy E. Johnson, 20, of Silver Spring, Md.
John Kerr, jr., 25, Canadensis, Pa., and Katherine Ida Price, 18, of Cresco, Pa.
Jack R. Krauser, 22, of College Park, Md., and Louise Peake, 20, of Baltimore.
Sydney T. Sellner, 20, Camp Springs, Md., and Edith Irene Day, 18, of Camp Springs, Md.